THE LINCOLN STAR

74TH YEAR | LINCOLN, NEB. | WEDNESDAY MORNING | JANUARY 28, 1976 | 40 Pages | 15 CENTS

Antagonists Line Up Over Exon's Annual Sessions Proposal

By DON WALTON
Star Staff Writer

Battle lines began forming quickly Tuesday in the wake of Gov. J. James Exon's proposal that Nebraska return to a system of biennial legislative sessions.

"Utterly ridiculous. Asinine. He would lead us back into yesterday," Sen. Roland Luedtke of Lincoln, father of the annual session, declared.

Such a change would make the Legislature "a handmaiden of the executive," Sen. Douglas Bereuter of Utica said.

But Appropriations Chairman Richard Marvel of Hastings liked the idea.

"We're trying to do too much," he insisted. And annual budgeting tends to "increase expenditures," he said.

Sen. Jerome Warner of Waverly, who has introduced a bill providing for biennial budgeting, with annual review, also endorsed the proposal.

Harder On Senators

Annual sessions make it more difficult for many senators, including himself, to continue to serve in the Legislature, Warner said.

Exon's proposal for a vote of the people on a constitutional amendment to return to biennial sessions upstaged most of his tax and budget proposals in a random sample of legislative reaction to his budget message.

His goal of a 1977 decrease in the personal income tax rate from 15% to 13% was greeted with some skepticism.

"We should look toward that goal," Revenue Chairman Cal Carsten of Avoca said, "but whether we can accomplish it is a little questionable."

'Piece Of Honey'

A projected tax reduction can always be looked to as "a piece of honey," Carsten said.

Bereuter, a member of the Appropriations Committee, said "a slight decrease in the income tax rate may be possible," but budgeting decisions should be directed more at providing "reasonable services" than guaranteeing a tax cut.

Sen. Shirley Marsh of Lincoln, another appropriations unit member, said she would not favor a tax cut.

"That's exactly what brought us to the special session (last November)," she said. "My memory is not so short that I choose to ask for a decrease in taxes in order to be called back into another special session where we again try to cut budgets.

"It's important that we adequately fund needed services and not set a budget limit and try to fit all services within that dollar figure."

'Independent Attitude'

Marvel said he expects to take "an independent attitude" on appropriations which may, at times, separate him from the majority of his committee.

That means, he said, that he may propose amendments to committee recommendations on the floor of the Legislature.

And, he said, a decision to support Exon's budget recommendations is "always a possibility."

Exon's budget will be subjected to public hearings before the committee.

Must Study Budget

Sen. Robert Clark of Sidney, another committee member, said he agrees with Exon's call for prudence, but he cannot say that he agrees with the governor's budget recommendations until he has studied them.

Budgeting flexibility for the University of Nebraska attracted mixed reaction.

Marvel said he is "yet to be sold" on total lump sum budgeting which gives the Board of Regents full flexibility in allocating funds.

Bereuter said he remains "unsatisfied that the quality of education has been improved at Lincoln despite large and increasing expenditures."

On biennial sessions, Luedtke said "the governor prefers to keep legislators out of his hair as much as possible."

'Power Equalized'

Exon wants to be in a position where he can "call us at his beckoning for his purposes on his time schedule," Luedtke said. Annual sessions, approved by the people in 1970, have allowed the Legislature to "assert leadership" and have served as "an equalizer of power" between the executive and the legislative branches, he said.

The last biennial session, Luedtke recalled, lasted 165 days, did not adjourn until Sept. 24, considered 1,440 bills and enacted 858 of them.

There will be fewer bills considered or passed in the two annual sessions of the 84th Legislature which concludes this spring, he said.

Governor's Budget Examined In Detail
Turn to Pages 12, 13

Legislature stories on Pages 32, 33

Practices Said Part Of Learning . . .

School Board Backs Social Growth Studies

By DICK HOLMAN
Star Staff Writer

The Lincoln Board of Education voted 5-1 Tuesday night to approve a position paper which establishes personal and social development as part of the schools' responsibilities to be shared with family, church and community.

Dissenter Lu Pansing, noting her own children had personal-social growth help in schools, acknowledged it's "desirable, under the right circumstances."

But Mrs. Pansing objected to a partial list of practices (not separate subject areas) currently in use, such as values clarification, moral education, peer influence, problem-solving, discipline and behavior management.

Mrs. Pansing sought to delay action, saying "I just plain don't know that much about it." Her reference was to specific psychiatrists upon whose research some of the practices are based; most are for teachers' use in understanding children's development and helping tehm.

No Endorsements

Supt. John Prasch said the position paper doesn't endorse any researcher or psychologist. He and Ron Brandt, associate superintendent for instruction, pointed out the methods are only examples.

Board member Pearl Goldenstein said, "We need to show our faith in the staff and teachers." As she offered the acceptance motion, she declared, "We don't run the schools," but "We accept the basic responsibility" by setting policy.

T.E. Dewey said for the board to be familiar with details of each school program is "outside the realm of (the members') responsibility," and "would be undermining the administration we have hired to do the job for us."

Mrs. Pansing's motion to omit the section on examples of personal-social growth practices died for lack of second.

Prasch said it's "impossible to teach at all without dealing with personal and social values, to some extent." He noted it's "important to guide the staff," however.

Mrs. Pansing said she didn't intend to criticize staff.

'No Contempt Meant'

Prasch emphasized board approval of the policy "doesn't mean any contempt for their (parents') point of view" who oppose it, nor does he "want to cut off dialogue" with schools.

Five people spoke to the issue. Mrs. Thomas Chadwell, 3934 S. 17th, described as contemptible the "schools' role in psychiatric development of children" and potential damage.

To endorse the practices would demonstrate schools' determination "to use children as a vast reservoir of white rats" and "a lack of respect for the sanctity and privacy of the home and the authority of parents," she said.

President Annette Marquez of the League of Women Voters applauded schools' efforts to broaden children's awareness and knowledge. Favoring the policy, she said it's "appropriate that schools share with parents the responsibility of teaching children that there are diverse viewpoints."

Equated To Hitler

Myron E. Ebel, 5400 Myrtle, speaking for the John Birch Society affiliated "Movement to Restore Decency," said school board powers are derived from Lincolnites. Equating personal-social group practices with Hitler, he decried what he claimed are "mechanics of psychiatry to control kids in school," to "probe" and expose their feelings.

Virgil T. Nabity, 5021 Washington, said methods are insufficiently researched, and claimed moral education concepts are "atheistic." Parents should delegate any such practices to schools, he said. Schools presenting dilemmas changes students' values, attitudes and standards and behavior "from obeying God to playing God."

Mary A. Hinkley, 6840 Saylor, endorsed the policy on behalf of the Superintendent's Cultural Awareness Advisory Committee, with parent members. She also said it's appropriate to prepare students to deal with their own and others' varying cultural and personal values, political and religious beliefs.

Citing a "broad consensus" among professional staff for the position paper, Brandt said it's "clearly" not intended to cause "cross-purpose" with parents, who "have the primary responsibility" for developing children's values and attitudes.

Board Proposed

After the vote, Mrs. Pansing said she's been "convinced" of the need for a process to raise public questions other than at board meetings. She proposed the board form and appoint individuals to a "curriculum review group," particularly to review "Man: A Course of Study."

After the 150-member audience applauded twice, her motion was ruled out of order, introduced improperly in agenda sequence. It was allowed later, but died for lack of a second.

President Louis Roper favored public participation in school affairs. Williamette Shafer, branding Mrs. Pansing's proposal unfair, cited numerous operating review committees. Jo Ann Maxey said she served on one, before her board term.

Brandt said he'll present a MACOS proposal Feb. 10.

Vote Cuts Off Angola



UPI

APPROVAL URGED . . . Gen. Brown, left, and Rumsfeld.

Rumsfeld Backs Record Defense Budget Request

WASHINGTON (AP) — Defense Secretary Donald H. Rumsfeld warned Congress on Tuesday that the United States must act now to reverse a military power shift toward the Soviet Union.

Rumsfeld, in his first formal report to Congress since becoming the nation's defense chief, urged approval of the Pentagon's record $101.1 billion proposed budget.

The secretary said U.S. forces currently are strong enough to balance Soviet strength, but he warned that the Russians have been making substantial gains in nuclear and conventional forces. The Soviets display no signs of slowing down this build-up, he said.

Accompanying Rumsfeld before the House Armed Services Committee was Gen. George S. Brown, chairman of the Joint Chiefs of Staff, who said improvements in Soviet nuclear weaponry over the last year were "somewhat greater than anticipated."

Rumsfeld delivered a 313-page report in making his first formal appearance since his confirmation as defense chief. There was no sign of any disagreement with the policies of James R. Schlesinger, fired as defense secretary by President Ford after he publicly criticized congressional cuts in the current defense budget.

Like Schlesinger, Rumsfeld said missiles capable of hitting Soviet targets with pinpoint accuracy are needed despite the claims of critics that they give the appearance of U.S. intent to make the first strike in a nuclear war.

To keep pace with Soviet nuclear developments, Rumsfeld indicated the United States will need a larger fleet of Trident submarines, each costing $1.5 billion and armed with 24 underwater-launched nuclear missiles.

Cautioning that "there has been a gradual shift in the power balance over the past 15 years," Rumsfeld said $65 billion must be spent over the next decade for improvements in U.S. strategic bombers, missiles and nuclear submarines. The fiscal 1976 budget calls for increased spending of $8.9 billion.

"Security is not available at bargain basement rates," he said.

Improvements are needed to counter bigger and more accurate new Soviet missiles, an ever-increasing Russian navy and faster, more agile air force jets ordered by Moscow, he said.

The Soviet Union, he said, now has 1,500 land-based missiles compared with 1,054 such missiles in the U.S. arsenal. Aboard their submarines, the Russians outnumber the United States in missiles, 850 to 656.

Under questioning, Rumsfeld reaffirmed long-standing policy leaving open the possibility that the United States might be the first to use nuclear weapons in a war with the Soviet Union.

He said the uncertainty the Russians face on whether the United States would use nuclear weapons first, "enhances the deterrent."

Other Defense officials have said in the past that the United States reserves the right to use nuclear weapons first if, for example, the Soviet forces should launch a massive conventional attack on Western Europe and NATO forces faced possible defeat.

However, the Pentagon has said repeatedly it would not and could not — launch a massive first strike aimed at disarming Russia's strategic nuclear forces.

Ford Predicts Harm To U.S.

WASHINGTON (AP) — The House voted overwhelmingly Tuesday to halt further U.S. aid to two Western-backed factions fighting in Angola, and a White House spokesman said the action "can only result in serious harm to the interests of the United States."

Prior to the 323-99 vote, President Ford had sent a letter to House Speaker Carl Albert asking that the aid not be cut off. Albert spoke forcefully on the floor in favor of the cutoff.

After the vote, White House Press Secretary Ron Nessen said in a statement which he reported had been approved by the President:

"The Congress has stated to the world that it will ignore a clear act of Soviet-Cuban expansion by brute military force into areas thousands of miles from either country."

Nessen said Ford regrets the vote which he said prohibits the use of funds in the defense appropriations bill to assist the people of Angola in resisting Soviet-Cuban intervention in their country.

The Senate earlier approved the prohibition that came in the form of an amendment to a $112.3 billion defense appropriation bill.

Nessen said the President is considering two options to try to revive aid for the Angolan factions. These are to veto the bill in an effort to force Congress to reconsider its decision, or to send up separate legislation cutting the Angola issue away from the defense appropriations bill, "may be with different language that will give the Congress more flexibility."

Ford said the "failure of the United States to take a stand will inevitably lead our friends and supporters to conclusions about our steadfastness and resolve" over international conflicts.

Albert, however, said: "This is a typical Ford operation: Wave your hand, make a gesture and that's the end of it."

"One thing about foreign aid, military aid or war itself," Albert continued, "you either do enough or you're better off not doing anything." He said the United States should cut off aid because it was not prepared to match the huge Soviet and Cuban support for its Angolan faction.

The cut-off applies only to some $28 million earmarked in the bill for Angola but congressional staff experts said the effect would be to cutoff all U.S. aid.

The staff officer said the House Appropriations Committee was told by Ford administration officials in secret session last week that only several hundred thousands dollars in U.S. aid is left without the new money.

The President's aides told a House committee Monday that the $28 million would finance another five or six months of U.S. aid during which time negotiations might be won for a peaceful end to the Angola fighting.

Ford said in his last-minute appeal to the House that the Angola dispute must be resolved by the Angolans themselves "and not through the application of brute military force by the Soviet Union and Cuba.

"I believe that resistance to Soviet expansion by military means must be a fundamental element of U.S. foreign policy," Ford said. He added: "There must be no question in Angola or elsewhere in the world of American resolve in this regard."

Meanwhile, Gen. George S. Brown, chairman of the Joint Chiefs of Staff, said a victory of pro-Soviet forces in Angola would be a Russian "masterstroke."

Brown told the House Armed Services Committee on Monday the result of such a victory by the Popular Movement for the Liberation of Angola — MPLA — would be to give the Russians an additional base from which to threaten vital oil tanker lines to the United States and Western Europe.

"Strategically, she will succeed in a masterstroke," Brown said of Russia.

Shades Of The Big 'N' Snafu

NBC May Face Fire From Dumpling's Chain

By LIANE GUENTHER
Star Staff Writer

Dumpling, dumpling, who's got the dumpling?

NBC has jumped from the Nebraska Educational Television logo frying pan into the fire . . . at Dumpling's.

Dumpling's International, a Lincoln-based restaurant chain, is contemplating legal action against the National Broadcasting Co. over its new comedy series "The Dumplings."

Jack L. Callaway, president of Dumpling's, with two restaurants in Lincoln and one in Omaha, said he thinks use of the name "Dumplings" in the new series could violate his U.S. patent.

Meanwhile, "The Dumplings," billed as "a comedy about love," is scheduled to premiere Wednesday evening on NBC.

"The Dumplings are two people who are crazy in love with each other," says one of the show's producers and writers, Don Nicholl.

It just so happens they also operate a busy lunch counter in a large office building in New York City.

Callaway said he fears the "slapstick restaurant operation, with mishandling of food and patrons," could cast a negative shadow on his Lincoln-based operation.

If it's true, Callaway may have yet another legal tussle on his hands.

Based On Cartoon

"The Dumplings" television show is based on a cartoon strip drawn by Fred Lucky and syndicated by the Los Angeles Times.

Syndicate director and editor Tom Dorsey was as surprised to learn about Dumplings International as Callaway was to hear about The Dumplings cartoon strip.

"We own the trademark," Dorsey insisted. "We've copyrighted all materials and characters. I would say they probably ought to talk to us. It appears they are infringing on our trademark."

Callaway argues that the name of his restaurant chain has been registered since Feb. 22, 1972.

The Dumplings comic strip was introduced last October, Dorsey said. "We sold it to NBC the first week it was out."

Spokesman 'Stunned'

Callaway said he called NBC Tuesday morning and talked with a woman in the production department, who reacted with "stunned amazement."

"The girl said, 'You gotta be kidding,' and suggested we have our attorney contact their attorney."

Bud Rukeyser, a spokesman for NBC, laughed. "Why can't you people from Nebraska call us with some good news for once?" he asked.

Rukeyser was referring to the legal hassle with NETV over use of an abstract "N" as a logo.

In Public Domain?

He said he wouldn't comment on the "Dumplings" issue other than, "I've been eating dumplings for a long time" . . . and that if Callaway "checks around, he may find it's a name in the public domain."

Dumpling's attorney Carter Kokjer of Kansas City said he couldn't comment "in any way."

"We are looking into the matter in detail," he said. "It has raised serious concern, but I wouldn't want to tip our hand."

Callaway said he is mainly concerned that writers don't use the name "Dumpling's" in connection with a restaurant, either in the television show or in the comic strip.

"You can call a car a dumpling or a tree a dumpling, but don't open a restaurant and call it Dumpling's — that's mine," he said.

On Inside Pages

World News, Pages 2,3:
Many Dead In Sahara

State News, Pages 16-19:
Fairs Said Educational

Lifescape, Pages 9-11:
City Given Reference Shelf

Sports News, Pages 29-31:
Hastings Bombards Doane

Action Line, Page 8:
Yard Still Unsanitary

Editorials	6	Deaths	31
Astrology	28	TV Programs	36
Entertainment	22	Want Ads	36
Markets	26,27	Dr. Thosteson	7

The Weather

LINCOLN: Partly sunny and warmer Wednesday. High upper 30s to low 40s. Winds shifting to northwesterly 15-30 mph and gusty. Partly cloudy Wednesday night. Low upper teens to low 20s.

NEBRASKA: Partly cloudy, windy and warmer Wednesday. Highs mid 30s to mid 40s. Continued partly cloudy Wednesday night and Thursday. Lows Wednesday night mid teens to mid 20s.

More Weather Page 19

Nebraskans Split Over Angolan Aid

Washington (AP) — The Nebraska House delegation split Tuesday on the 323-99 vote to cut off aid to Angola.

Rep. John Y. McCollister voted against the cut-off, while Reps. Charles Thone and Virginia Smith voted in favor of it.

Today's Chuckle

It looks like your tax rebate will arrive just in time to pay some new taxes.

Copyright 1975, Los Angeles Times

NEWSPAPERARCHIVE®

THE LINCOLN STAR

74TH YEAR | LINCOLN, NEB. | WEDNESDAY MORNING | JANUARY 28, 1976 | 40 Pages | 15 CENTS

Antagonists Line Up Over Exon's Annual Sessions Proposal

By DON WALTON
Star Staff Writer

Battle lines began forming quickly Tuesday in the wake of Gov. J. James Exon's proposal that Nebraska return to a system of biennial legislative sessions.

"Utterly ridiculous. Asinine. He would lead us back into yesterday," Sen. Roland Luedtke of Lincoln, father of the annual session, declared.

Such a change would make the Legislature "a handmaiden of the executive," Sen. Douglas Bereuter of Utica said.

But Appropriations Chairman Richard Marvel of Hastings liked the idea.

"We're trying to do too much," he insisted. And annual budgeting tends to "increase expenditures," he said.

Sen. Jerome Warner of Waverly, who has introduced a bill providing for biennial budgeting, with annual review, also endorsed the proposal.

Harder On Senators

Annual sessions make it more difficult for many senators, including himself, to continue to serve in the Legislature, Warner said.

Exon's proposal for a vote of the people on a constitutional amendment to return to biennial sessions upstaged most of his tax and budget proposals in a random sample of legislative reaction to his budget message.

His goal of a 1977 decrease in the personal income tax rate from 15% to 13% was greeted with some skepticism.

"We should look toward that goal," Revenue Chairman Cal Carsten of Avoca said, "but whether we can accomplish it is a little questionable."

'Piece Of Honey'

A projected tax reduction can always be looked to as "a piece of honey," Carsten said.

Bereuter, a member of the Appropriations Committee, said "a slight decrease in the income tax rate may be possible," but budgeting decisions should be directed more at providing "reasonable services" than guaranteeing a tax cut.

Sen. Shirley Marsh of Lincoln, another appropriations unit member, said she would not favor a tax cut.

"That's exactly what brought us to the special session (last November)," she said. "My memory is not so short that I choose to ask for a decrease in taxes in order to be called back into another special session where we again try to cut budgets.

"It's important that we adequately fund needed services and not set a budget limit and try to fit all services within that dollar figure."

'Independent Attitude'

Marvel said he expects to take "an independent attitude" on appropriations which may, at times, separate him from the majority of his committee.

That means, he said, that he may propose amendments to committee recommendations on the floor of the Legislature.

And, he said, a decision to support Exon's budget recommendations is "always a possibility."

Exon's budget will be subjected to public hearings before the committee.

Must Study Budget

Sen. Robert Clark of Sidney, another committee member, said he agrees with Exon's call for prudence, but he cannot say that he agrees with the governor's budget recommendations until he has studied them.

Budgeting flexibility for the University of Nebraska attracted mixed reaction.

Marvel said he is "yet to be sold" on total lump sum budgeting which gives the Board of Regents full flexibility in allocating funds.

Bereuter said he remains "unsatisfied that the quality of education has been improved at Lincoln despite large and increasing expenditures."

On biennial sessions, Luedtke said "the governor prefers to keep legislators out of his hair as much as possible."

'Power Equalized'

Exon wants to be in a position where he can "call us at his beckoning for his purposes on his time schedule," Luedtke said. Annual sessions, approved by the people in 1970, have allowed the Legislature to "assert leadership" and have served as "an equalizer of power" between the executive and the legislative branches, he said.

The last biennial session, Luedtke recalled, lasted 165 days, did not adjourn until Sept. 24, considered 1,440 bills and enacted 858 of them.

There will be fewer bills considered or passed in the two annual sessions of the 84th Legislature which concludes this spring, he said.

Governor's Budget Examined In Detail
Turn to Pages 12, 13

Legislature stories on Pages 32, 33

Practices Said Part Of Learning . . .

School Board Backs Social Growth Studies

By DICK HOLMAN
Star Staff Writer

The Lincoln Board of Education voted 5-1 Tuesday night to approve a position paper which establishes personal and social development as part of the schools' responsibilities to be shared with family, church and community.

Dissenter Lu Pansing, noting her own children had personal-social growth help in schools, acknowledged it's "desirable, under the right circumstances."

But Mrs. Pansing objected to a partial list of practices (not separate subject areas) currently in use, such as values clarification, moral education, peer influence, problem-solving, discipline and behavior management.

Mrs. Pansing sought to delay action, saying "I just plain don't know that much about it." Her reference was to specific psychiatrists upon whose research some of the practices are based; most are for teachers' use in understanding children's development and helping tehm.

No Endorsements

Supt. John Prasch said the position paper doesn't endorse any researcher or psychologist. He and Ron Brandt, associate superintendent for instruction, pointed out the methods are only examples.

Board member Pearl Goldenstein said, "We need to show our faith in the staff and teachers." As she offered the acceptance motion, she declared, "We don't run the schools," but "We accept the basic responsibility" by setting policy.

T.E. Dewey said for the board to be familiar with details of each school program is "outside the realm of (the members') responsibility," and "would be undermining the administration we have hired to do the job for us."

Mrs. Pansing's motion to omit the section on examples of personal-social growth practices died for lack of second.

Prasch said it's "impossible to teach at all without dealing with personal and social values, to some extent." He noted it's "important to guide the staff," however.

Mrs. Pansing said she didn't intend to criticize staff.

'No Contempt Meant'

Prasch emphasized board approval of the policy "doesn't mean any contempt for their (parents') point of view" who oppose it, nor does he "want to cut off dialogue" with schools.

Five people spoke to the issue. Mrs. Thomas Chadwell, 3934 S. 17th, described as contemptible the "schools' role in psychiatric development of children" and potential damage.

To endorse the practices would demonstrate schools' determination "to use children as a vast reservoir of white rats" and "a lack of respect for the sanctity and privacy of the home and the authority of parents," she said.

President Annette Marquez of the League of Women Voters applauded schools' efforts to broaden children's awareness and knowledge. Favoring the policy, she said it's "appropriate that schools share with parents the responsibility of teaching children that there are diverse viewpoints."

Equated To Hitler

Myron E. Ebel, 5400 Myrtle, speaking for the John Birch Society affiliated "Movement to Restore Decency," said school board powers are derived from Lincolnites. Equating personal-social group practices with Hitler, he decried what he claimed are "mechanics of psychiatry to control kids in school," to "probe" and expose their feelings.

Virgil T. Nabity, 5021 Washington, said methods are insufficiently researched, and claimed moral education concepts are "atheistic." Parents should delegate any such practices to schools, he said. Schools presenting dilemmas changes students' values, attitudes and standards and behavior "from obeying God to playing God."

Mary A. Hinkley, 6840 Saylor, endorsed the policy on behalf of the Superintendent's Cultural Awareness Advisory Committee, with parent members. She also said it's appropriate to prepare students to deal with their own and others' varying cultural and personal values, political and religious beliefs.

Citing a "broad consensus" among professional staff for the position paper, Brandt said it's "clearly" not intended to cause "cross-purpose" with parents, who "have the primary responsibility" for developing children's values and attitudes.

Board Proposed

After the vote, Mrs. Pansing said she's been "convinced" of the need for a process to raise public questions other than at board meetings. She proposed the board form and appoint individuals to a "curriculum review group," particularly to review "Man: A Course of Study."

After the 150-member audience applauded twice, her motion was ruled out of order, introduced improperly in agenda sequence. It was allowed later, but died for lack of a second.

President Louis Roper favored public participation in school affairs. Williamette Shafer, branding Mrs. Pansing's proposal unfair, cited numerous operating review committees. Jo Ann Maxey said she served on one, before her board term.

Brandt said he'll present a MACOS proposal Feb. 10.

Shades Of The Big 'N' Snafu

NBC May Face Fire From Dumpling's Chain

By LIANE GUENTHER
Star Staff Writer

Dumpling, dumpling, who's got the dumpling?

NBC has jumped from the Nebraska Educational Television logo frying pan into the fire . . . at Dumpling's.

Dumpling's International, a Lincoln-based restaurant chain, is contemplating legal action against the National Broadcasting Co. over its new comedy series "The Dumplings."

Jack L. Callaway, president of Dumpling's, with two restaurants in Lincoln and one in Omaha, said he thinks use of the name "Dumplings" in the new series could violate his U.S. patent.

Meanwhile, "The Dumplings," billed as "a comedy about love," is scheduled to premiere Wednesday evening on NBC.

"The Dumplings are two people who are crazy in love with each other," says one of the show's producers and writers, Don Nicholl.

It just so happens they also operate a busy lunch counter in a large office building in New York City.

Callaway said he fears the "slapstick restaurant operation, with mishandling of food and patrons," could cast a negative shadow on his Lincoln-based operation.

If it's true, Callaway may have yet another legal tussle on his hands.

Based On Cartoon

"The Dumplings" television show is based on a cartoon strip drawn by Fred Lucky and syndicated by the Los Angeles Times.

Syndicate director and editor Tom Dorsey was as surprised to learn about Dumplings International as Callaway was to hear about The Dumplings cartoon strip.

"We own the trademark," Dorsey insisted. "We've copyrighted all materials and characters. I would say they probably ought to talk to us. It appears they are infringing on our trademark."

Callaway argues that the name of his restaurant chain has been registered since Feb. 22, 1972.

The Dumplings comic strip was introduced last October, Dorsey said. "We sold it to NBC the first week it was out."

Spokesmen 'Stunned'

Callaway said he called NBC Tuesday morning and talked with a woman in the production department, who reacted with "stunned amazement."

"The girl said, 'You gotta be kidding,' and suggested we have our attorney contact their attorney."

Bud Rukeyser, a spokesman for NBC, laughed. "Why can't you people from Nebraska call us with some good news for once?" he asked.

Rukeyser was referring to the legal hassle with NETV over use of an abstract "N" as a logo.

In Public Domain?

He said he wouldn't comment on the "Dumplings" issue other than, "I've been eating dumplings for a long time" . . . and that if Callaway "checks around, he may find it's a name in the public domain."

Dumpling's attorney Carter Kokjer of Kansas City said he couldn't comment "in any way."

"We are looking into the matter in detail," he said. "It has raised serious concern, but I wouldn't want to tip our hand."

Callaway said he is mainly concerned that writers don't use the name "Dumpling's" in connection with a restaurant, either in the television show or in the comic strip.

"You can call a car a dumpling or a tree a dumpling, but don't open a restaurant and call it Dumpling's — that's mine," he said.

Vote Cuts Off Angola



UPI

APPROVAL URGED . . . Gen. Brown, left, and Rumsfeld.

Rumsfeld Backs Record Defense Budget Request

WASHINGTON (AP) — Defense Secretary Donald H. Rumsfeld warned Congress on Tuesday that the United States must act now to reverse a military power shift toward the Soviet Union.

Rumsfeld, in his first formal report to Congress since becoming the nation's defense chief, urged approval of the Pentagon's record $101.1 billion proposed budget.

The secretary said U.S. forces currently are strong enough to balance Soviet strength, but he warned that the Russians have been making substantial gains in nuclear and conventional forces. The Soviets display no signs of slowing down this build-up, he said.

Accompanying Rumsfeld before the House Armed Services Committee was Gen. George S. Brown, chairman of the Joint Chiefs of Staff, who said improvements in Soviet nuclear weaponry over the last year were "somewhat greater than anticipated."

Rumsfeld delivered a 313-page report in making his first formal appearance since his confirmation as defense chief. There was no sign of any disagreement with the policies of James R. Schlesinger, fired as defense secretary by President Ford after he publicly criticized congressional cuts in the current defense budget.

Like Schlesinger, Rumsfeld said missiles capable of hitting Soviet targets with pinpoint accuracy are needed despite the claims of critics that they give the appearance of U.S. intent to make the first strike in a nuclear war.

To keep pace with Soviet nuclear developments, Rumsfeld indicated the United States will need a larger fleet of Trident submarines, each costing $1.5 billion and armed with 24 underwater-launched nuclear missiles.

Cautioning that "there has been a gradual shift in the power balance over the past 15 years," Rumsfeld said $65 billion must be spent over the next decade for improvements in U.S. strategic bombers, missiles and nuclear submarines. The fiscal 1976 budget calls for increased spending of $8.9 billion.

"Security is not available at bargain basement rates," he said.

Improvements are needed to counter bigger and more accurate new Soviet missiles, an ever-increasing Russian navy and faster, more agile air force jets ordered by Moscow, he said.

The Soviet Union, he said, now has 1,500 land-based missiles compared with 1,054 such missiles in the U.S. arsenal. Aboard their submarines, the Russians outnumber the United States in missiles, 850 to 656.

Under questioning, Rumsfeld reaffirmed long-standing policy leaving open the possibility that the United States might be the first to use nuclear weapons in a war with the Soviet Union.

He said the uncertainty the Russians face on whether the United States would use nuclear weapons first, "enhances the deterrent."

Other Defense officials have said in the past that the United States reserves the right to use nuclear weapons first if, for example, the Soviet forces should launch a massive conventional attack on Western Europe and NATO forces faced possible defeat.

However, the Pentagon has said repeatedly it would not and could not — launch a massive first strike aimed at disarming Russia's strategic nuclear forces.

Ford Predicts Harm To U.S.

WASHINGTON (AP) — The House voted overwhelmingly Tuesday to halt further U.S. aid to two Western-backed factions fighting in Angola, and a White House spokesman said the action "can only result in serious harm to the interests of the United States."

Prior to the 323-99 vote, President Ford had sent a letter to House Speaker Carl Albert asking that the aid not be cut off. Albert spoke forcefully on the floor in favor of the cutoff.

After the vote, White House Press Secretary Ron Nessen said in a statement which he reported had been approved by the President:

"The Congress has stated to the world that it will ignore a clear act of Soviet-Cuban expansion by brute miltary force into areas thousands of miles from either country."

Nessen said Ford regrets the vote which he said prohibits the use of funds in the defense appropriations bill to assist the people of Angola in resisting Soviet-Cuban intervention in their country.

The Senate earlier approved the prohibition that came in the form of an amendment to a $112.3 billion defense appropriation bill.

Nessen said the President is considering two options to try to revive aid for the Angolan factions. These are to veto the bill in an effort to force Congress to reconsider its decision, or to send up separate legislation cutting the Angola issue away from the defense appropriations bill, "may be with different language that will give the Congress more flexibility."

Ford said the "failure of the United States to take a stand will inevitably lead our friends and supporters to conclusions about our steadfastness and resolve" over international conflicts.

Albert, however, said: "This is a typical Ford operation: Wave your hand, make a gesture and that's the end of it."

"One thing about foreign aid, military aid or war itself," Albert continued, "you either do enough or you're better off not doing anything." He said the United States should cut off aid because it was not prepared to match the huge Soviet and Cuban support for its Angolan faction.

The cut-off applies only to some $28 million earmarked in the bill for Angola but congressional staff experts said the effect would be to cutoff all U.S. aid.

The staff officer said the House Appropriations Committee was told by Ford administration officials in secret session last week that only several hundred thousands dollars in U.S. aid is left without the new money.

The President's aides told a House committee Monday that the $28 million would finance another five or six months of U.S. aid during which time negotiations might be won for a peaceful end to the Angola fighting.

Ford said in his last-minute appeal to the House that the Angola dispute must be resolved by the Angolans themselves "and not through the application of brute military force by the Soviet Union and Cuba.

"I believe that resistance to Soviet expansion by military means must be a fundamental element of U.S. foreign policy," Ford said. He added: "There must be no question in Angola or elsewhere in the world of American resolve in this regard."

Meanwhile, Gen. George S. Brown, chairman of the Joint Chiefs of Staff, said a victory of pro-Soviet forces in Angola would be a Russian "masterstroke."

Brown told the House Armed Services Committee on Monday the result of such a victory by the Popular Movement for the Liberation of Angola — MPLA — would be to give the Russians an additional base from which to threaten vital oil tanker lines to the United States and Western Europe.

"Strategically, she will succeed in a masterstroke," Brown said of Russia.

Nebraskans Split Over Angolan Aid

Washington (AP) — The Nebraska House delegation split Tuesday on the 323-99 vote to cut off aid to Angola.

Rep. John Y. McCollister voted against the cut-off, while Reps. Charles Thone and Virginia Smith voted in favor of it.

On Inside Pages

World News, Pages 2,3:
Many Dead In Sahara

State News, Pages 16-19:
Fairs Said Educational

Lifescape, Pages 9-11:
City Given Reference Shelf

Sports News, Pages 29-31:
Hastings Bombards Doane

Action Line, Page 8:
Yard Still Unsanitary

Editorials	6	Deaths	31
Astrology	28	TV Programs	36
Entertainment	22	Want Ads	36
Markets	26,27	Dr. Thosteson	7

The Weather

LINCOLN: Partly sunny and warmer Wednesday. High upper 30s to low 40s. Winds shifting to northwesterly 15-30 mph and gusty. Partly cloudy Wednesday night. Low upper teens to low 20s.

NEBRASKA: Partly cloudy, windy and warmer Wednesday. Highs mid 30s to mid 40s. Continued partly cloudy Wednesday night and Thursday. Lows Wednesday night mid teens to mid 20s.

More Weather Page 19

Today's Chuckle

It looks like your tax rebate will arrive just in time to pay some new taxes.

Copyright 1975, Los Angeles Times

Morocco, Algeria Fight Over Sahara Territory

Algiers, Algeria (AP) — Algerian and Moroccan troops clashed Tuesday in the Spanish Sahara and Moroccan officials said "apparently there are many dead."

It was the first reported battle between army units of the two North African countries in their dispute over the Sahara, being relinquished by Spain.

Algeria charged that Moroccan soldiers attacked Algerian troops taking medical supplies to refugees in the Sahara.

In Rabat, the Moroccan government issued a statement saying its troops undertook a "normal police and security operation to dislodge armed bands" and captured 12 armed men in Algerian army uniforms. It denied a convoy of food and medical supplies was involved and made no mention of Moroccan losses

The communique said the fight occurred inside the Sahara 125 miles west of the border with Algeria and near the town of Amghala.

Egyptian President Anwar Sadat began immediate efforts to cool tempers. His foreign minister, Ismail Fahmy, said Algerian President Houari Boumedienne telephoned Sadat and Sadat then contacted Morocco's King Hassan II. Fahmy said Saat is "closely following developments with great concern."

Hassan sent thousands of unarmed volunteers on a "March of Conquest" into the phosphate-rich territory last November and won from Spain an agreement to divide it between Morocco and Mauritania.

Algeria, which also has a short border with the Sahara, opposes the projected turnover on Feb. 28 and supports the Polisario liberation front, a group of Saharans fighting for the territory's independence.

The official Algerian news agency, Algerie Presse-Service, said the attack took place in the Amghala frontier region of Mauritania and the Spanish Sahara. It said the situation in the Sahara had reached "a degree of extreme gravity."

At the same time, the Algerian government newspaper El Moudjahid asked in a headline: "Intervention of the 6th Fleet in the western Sahara?" The paper said it saw dark designs in a meeting in Rabat between U.S. Vice Adm. Frederick Turner, King Hassan and the governor of the Sahara province.

The Moroccan official sources said in Paris the fighting occurred in Mauritanian territory where the frontiers of Mauritania, Algeria and the Sahara meet.

There have been previous reports of clashes between Polisario guerrillas and Moroccan and Mauritanian troops.

The escalation followed Morocco's announcement on Sunday that one of its Northrop F5 jet fighters was downed last week by a ground to air missile while flying a ground support mission for Mauritanian troops in Mauritanan territory. The Moroccans asserted that the missile could only have been manned by foreigners.

Western-Backed Troops Said Under Attack In Central Angola

By The Associated Press

Western-supported troops were reported under heavy attack in their central Angolan stronghold by Soviet-backed forces Tuesday. They were also reported clashing among themselves.

British correspondents in Luanda, capital for the Soviet-backed Popular Movement (MPLA), quoted MPLA military spokesman as saying their drive toward the main central town of Huambo, Silva Porto to the east and Lobito to the west was spearheaded by at least 50 old T34 Soviet tanks armed with 75mm cannon.

The Soviet news agency Tass in a dispatch from Luanda claimed Western-backed troops were fleeing central Angola in panic, burning homes, bridges and water and sewer systems as they retreated.

An apparent shoot-out in Huambo between UNITA troops and renegade soldiers from their ally, the National Front (FNLA), who refused to go to the front was reported by travelers from Angola to Lusaka in neighboring Zambia. They said there was heavy machine gun and mortar fire at dawn. Some Lusaka analysts said the battle could signal the end of the uneasy, six-month alliance between UNITA and the FNLA.

Some 400 FNLA soldiers have reportedly stayed in their Huambo barracks, refusing orders to fight against the MPLA. UNITA leader Jonas Savimbi was quoted over the weekend as complaining about FNLA morale.

Sixty persons were reported killed in a two-day UNITA-FNOLA battle in Huambo a month ago. Tribal and personality issues have been blamed for a series of incidents between the forces and FNLA troops have in recent weeks largely abandoned military activities in southern Angola.

Senior military sources reported MPLA forces were less than 50 miles from Huambo, the British correspondents reported. Silva Porto is 90 miles east of Huambo and Lobito is about 150 miles west of Huambo on the Atlantic coast.

A Western diplomat in Lusaka was quoted as saying the MPLA apparently was "going for broke" in an effort to crush UNITA before Western aid could make good the loss of U.S. military aid support.

Tass said UNITA and the FNLA decided to move their headquarters from Huambo to Silva Porto. It said arms and equipment abandoned by the two forces included American-made mortars and bazookas, machine guns and rifles.

Bougainville Rebels Want Independence

Port Moresby, Papua-New Guinea (UPI) — Hundreds of axe-wielding rebels seized two towns on an outlying island Tuesday, abducted government officials and demanded independence from Papua-New Guinea.

The separatists, isolated behind barricades of felled trees, also demanded $3.4 million from the government in Port Moresby for copper mined on remote Bougainville Island.

Prime Minister Michael Somare ordered a 180-man contingent of riot police to the island, but the DC3 military plane carrying the force was prevented from landing because of obstacles on the airfield.

About 800 rebels swarmed into the towns of Buin and Boku, attacking the government buildings with axes. They felled trees onto some buildings, closed the airport at Buin and cut off roads leading to both towns with logs.

The rebels seized the government officer in charge of the Boku patrol post, his assistant and their families. Buin is located about 35 miles southeast of Arawa, capital of the island. Boku is about 30 miles southwest.

Separatist leader Aloysius Noga issued a statement warning the Papuan government against trying to retake the towns.

The separatists demanded independence from Papua-New Guinea last Sept. 1, calling the island "the Republic of North Solomons."

Bougainville, about 620 miles northeast of Port Moresby with an estimated population of 91,000 is the main island on a 250-mile-long archipelago.

Papua-New Guinea achieved independence from Australia last year and lists timber from its rain-soaked jungle as one of its major exports.

Copiers To Return

WASHINGTON (AP) — The U.S. Postal Service has decided to reinstall most of the photocopy machines pulled out of the nation's post offices this month following pressure from the business community.

A spokesman for the Postal Service said Tuesday that copying service would resume "in post offices where local postal management indicates it is in the public interest."

Consumer groups campaigned to have the 2,400 self-service copying machines reinstated following their removal Jan. 1 from post office lobbies throughout the nation

Photocopy service was ordered ended by postal officials in Washington following complaints to the House Postal Service subcommittee by small businessmen who said the copiers provided unfair competition for private enterprise.

By way of compromise, the Postal Service said copiers would not be reinstalled in post office locations where similar service is provided within 500 feet by a private party.

The Postal Service also said the cost of using its photocopyers would be as high or higher than "normal commercial levels," and said it would post a display urging use of commercial photocopy locations.

Tax form headaches?

Let our income tax preparers help.
Stop by—no appointment necessary.

Call 464-5921
Charge it
with Charg-all

MONTGOMERY WARD



ALEX . . . uses his one eye well. AP

Yakima Alex Earns Living Hustling Pool

Kennewick, Wash. (AP) — Yakima Alex lost one eye at age 13 "in a disagreement with a barbed-wire fence," but the loss didn't turn out to be a liability in his profession as a pool hustler.

"When you shoot a gun, you have to close one eye. Shooting pool's a lot like that. My eye is stronger than if I had two," explains Alex Borunda.

Yakima Alex has earned his living for more than half a century as a professional pool player and put four kids through college as well.

"I did do some contract labor when my kids were younger, because it was kinda embarrassing for them, you know, to say their dad was a gambler," says the 66-year-old widower.

Yakima Alex, in his green hunters vest and hat, two-tone brown and white shoes and plaid shirt, looks more like the dowdy old-timers who sit like fixtures in bars and pool halls across the land.

But he's something of a legend among pool players from California to Cheyenne, hopping around the table looking for his best shot, nuzzling down his gray whiskers against the felt, and lining up the angle with his one good eye.

On a recent excursion through Wyoming and Colorado, he brought back $950 more than he left with. The most he ever made at a game was $4,500, but $3,000 and $4,000 nights have been many, he says.

He lost the most recent bar tournament here, but said he won $110 on side bets.

"It pays off just like a business," he boasts.

"I always come in at least second in a tourney. In a working town, I can beat 499 out of 500. The only guys that can beat me are the ones that play all the time," he says.

Those are pros like Tacoma Whitey, Flyboy from Seattle, Fast Eddie and New York Johnny, mostly guys who own their own halls and fly to various games across the country.

"I never did beat a real champ, but I made them look twice at me. They can't spot me nothing," says Alex.

House Votes To Override Veto Of $45 Billion Bill

Washington (AP) — The House voted 310 to 113 Tuesday to override President Ford's veto of a $45 billion bill to fund labor, health, welfare and related programs, giving Democrats an early victory in their election-year drive against Ford's economy proposals.

The override issue now shifts to the Senate, which tenatively plans to vote Wednesday. Democrats in that chamber were optimistic.

Ford vetoed the bill Dec. 19 because it was nearly $1 billion above his budget recommendations. He called it "a classic example of . . . unchecked spending."

The vote came only six days after the President submitted his budget for the next fiscal year, urging Congress to hold to a tight $394.2 billion spending ceiling.

Republicans pleaded for the veto to be sustained as an indication of Congress' intention to show restraint on the new budget proposals and aim for balance within three years.

"This is the first money bill of the session," Rep. Robert H. Michel of Illinois said. "We are setting the spending tone for the session."

Michel, the GOP whip, said a vote to override would be a signal to special interests that they could get what they want from Congress.

Democratic leaders only hours before the vote were telling reporters they had only a fighting chance to override. But when the showdown came 49 Republicans joined 261 Democrats to provide a margin 28 above the two-thirds needed to override. Voting to sustain the veto were 92 Republicans and 21 Democrats.

Both sides agreed that this veto would be one of the most difficult for Republicans to sustain. The bill funds a variety of politically appealing programs, including maternal and child health care, research on several major diseases, nutrition programs for the aged, vocational rehabilitation and the community services undertakings that are the remants of President Lyndon B. Johnson's War on Poverty.

Three Vote No

Washington (AP) — Nebraska's three Republican representatives, Charles Thone, Virginia Smith and John McCollister, Tuesday voted against overriding the veto of the $45 billion appropriation bill.

Patty Hearst Goes On Trial

SAN FRANCISCO (AP) — Patricia Hearst, flanked by a team of lawyers and supported by the family she once denounced, went on trial Tuesday as her judge declared his intention to seat a jury within two days.

U.S. District Court Judge Oliver J. Carter launched jury selection in the trial with mass questioning of some 120 prospective panelists — most of whom affirmed their willingness to presume the jailed heiress innocent of the bank robbery with which she is charged.

Before the day was out, some had come forward to confess their prejudices, and one woman admitted that her family feared "retaliation" if she served on the jury.

The judge, maintaining a kindly attitude toward the group, quickly excused anyone expressing even the slightest fear that he or she might be unfair in deciding the case. A total of 40 persons was excused, most of them for personal reasons.

Describing the trial as "the most fully covered case in this country that I know of," Carter cautioned the potential jurors that they could expect to be sequestered for at least four to five weeks.

"I expect to conclude the jury selection by tomorrow," Carter declared before adjourning court for the day.

Miss Hearst, pale and thin after four months in jail, was clad for a second day in navy blue pants suit and white blouse with a large bow. She conferred frequently with her attorneys, sipped water and listened attentively as Carter queried the prospects.

Defense attorneys F. Lee Bailey and Albert Johnson appeared to be explaining the proceedings to her in detail. At times they would refer to a large notebook containing information on each of the some 250 persons summoned for possible jury duty.

Lawyers Stewart Herrick and Thomas May sat facing Miss Hearst at the defense table, while in the front row, Miss Hearst's mother, father and two of her four sisters sat in silence.

Most of the more than 100 reporters on hand for the trial were not allowed inside for the morning session. But by afternoon, enough potential jurors had been excused to allow some spectators and more reporters to gain seats.

Carradine Cast

Hollywood (UPI) — John Carradine landed a role in "The Last Tycoon."

School Lunch

Thursday
Elementary Schools

Creamed turkey
Mashed potatoes
Applesauce gelatin
Bread and butter
Pumpkin custard
Milk

Jr. & Sr. High Schools

Beef fidbits with gravy and biscuit or pork patty
Mashed potatoes
Buttered peas or candied sweet potatoes
Juice
Cole slaw or applesauce gelatin
Biscuit
Ham salad, peanut butter or cheese sandwich
Brownie or fruit
Milk

THE LINCOLN STAR
Vol. 74, No. 102 Jan. 28, 1976

Published each weekday by the JOURNAL-STAR PRINTING CO., 926 P St., Lincoln, Neb., 68501 Phone 432-1234

Second class postage paid at Lincoln, Neb

CARRIER SUBSCRIPTION RATES

In Lincoln or to vacation address, Daily, 60c week Sunday, 40c week, Daily and Sunday $1.00 week

MAIL SUBSCRIPTION RATES

Nebraska, Northern Kansas outside of Lancaster Co. or to Lancaster Co. outside of the carrier boy area

	Daily	Sunday	Both
1 Yr	$29.70	$20.80	$50.50
9 Mo	22.50	15.60	38.10
6 Mo	15.35	10.40	25.75
3 Mo	7.75	5.20	12.95
5 Wks	3.00	2.00	5.00

To other states Daily 65c week, Sunday 40c week, both $1.05 week

Associated Press is exclusively entitled to republish all local news printed in this newspaper, and all other AP dispatches

Member Audit Bureau of Circulation

Leon's FOOD MART

The French Glen
Rathbone Village
At Winthrop Rd. & Ryons
IN RATHBONE VILLAGE

Prices good thru January 31, 1976

We give and redeem Community Blue Stamps

OPEN TO 8:30 on Thurs. and Fri. nights 6:30 other nights NEVER ON SUNDAY

GET THE LEON'S HABIT . . .
Serving our customers to their satisfaction is our way of life. Try us, we're sure you'll like us too!

THE STAGEDOOR DELI PRESENTS . . .
German POTATO SALAD Lb. ..... 98¢
KRAUT SALAD Lb. ..... 85¢

USDA Boneless ROUND STEAK Lb. $1.59
USDA SWISS STEAK Lb. $1.49
Del Monte TUNA 6½ oz. TIN 49¢
USDA Choice Boneless RUMP ROAST Lb. $1.59
Hormel Cure 81 HAMS Whole or Half Lb. $2.59
Hormel Black Label BACON 1 Lb. Pkg. $1.59
Gooch Medium, Wide, X Wide NOODLES 3 FOR $1
Wonder Home Pride White BREAD Loaf 39¢
Kleenex Jumbo Paper TOWELS 53¢
Martha Gooch Buttermilk PANCAKE Mix 2 Lb. Box 49¢
Diamond Walnut MEATS 8 oz. can 85¢
Sunkist Navel ORANGES EA. 10¢
Texas CABBAGE Lb. 10¢
Texas CARROTS Lb. 10¢
Swiftning SHORTENING 42 oz. TIN $1.25
Ore-Ida Shredded Hash Browns 12 oz. Pkg. 3 FOR $1
Rhodes White BREAD 5-1 Lb. Loaves $1.19
Langostinos Lobster TAILS 12 oz. pkg. 2.69
Meadow Gold ICE CREAM ½ gal. 95¢
Extra Fancy Red Delicious APPLES EACH 10¢
Dr. Pepper, Sprite or COKE 4 FOR $1.00 Qt. Btls. Plus deposit
Del Monte, Tomato JUICE 46 oz. TIN 49¢
Del Monte, Half or Sliced PEACHES 29 oz. TIN 49¢
Del Monte French or Cut GREEN BEANS 4 for $1 16 oz. Tin
Del Monte Whole or Cream Golden CORN 17 oz. TIN 29¢
Del Monte CATSUP 32 oz. Btl. 75¢
Betty Crocker POTATO BUDS 16¼ oz. BOX with Coupon 69¢ WITHOUT COUPON 79¢ Good Only at Leon's Through January 31, 1976
Royal Instant Pistachio Pudding 3½ oz. 3/$1.00
Weldi's Grape Jelly 16 oz. 98¢
Mozzarella, Shredded Kraft Cheese 4 oz. pkg. 59¢
Heinz Kosher Dill PICKLES 32 oz. 89¢
Meadow Gold Cottage Cheese 24 oz. tub 89¢
Nabisco Cookies 6 oz. 3 Pkg. $1.00
Crest Toothpaste Reg. or Mint 99¢ 7 oz. Tube
Gillette Shave Cream Foam Lemon, Lime, menthol 89¢ 11 oz. Tin
Pillsbury Bundt Cake Mix 99¢ without coupon 1.09 Good Only at Leon's Through January 31, 1976

Morocco, Algeria Fight Over Sahara Territory

Algiers, Algeria (AP) — Algerian and Moroccan troops clashed Tuesday in the Spanish Sahara and Moroccan officials said "apparently there are many dead."

It was the first reported battle between army units of the two North African countries in their dispute over the Sahara, being relinquished by Spain.

Algeria charged that Moroccan soldiers attacked Algerican troops taking medical supplies to refugees in the Sahara.

In Rabat, the Moroccan government issued a statement saying its troops undertook a "normal police and security operation to dislodge armed bands" and captured 12 armed men in Algerian army uniforms. It denied a convoy of food and medical supplies was involved and made no mention of Moroccan losses.

The communique said the fight occurred inside the Sahara 125 miles west of the border with Algeria and near the town of Amghala.

Egyptian President Anwar Sadat began immediate efforts to cool tempers. His foreign minister, Ismail Fahmy, said Algerian President Houari Boumedienne telephoned Sadat and Sadat then contacted Morocco's King Hassan II. Fahmy said Saat is "closely following developments with great concern."

Hassan sent thousands of unarmed volunteers on a "March of Conquest" into the phosphate-rich territory last November and won from Spain an agreement to divide it between Morocco and Mauritania.

Algeria, which also has a short border with the Sahara, opposes the projected turnover on Feb. 28 and supports the Polisario liberation front, a group of Saharans fighting for the territory's independence.

The official Algerian news agency, Algerie Presse-Service, said the attack took place in the Amghala frontier region of Mauritania and the Spanish Sahara. It said the situation in the Sahara had reached "a degree of extreme gravity."

At the same time, the Algerian government newspaper El Moudjahid asked in a headline: "Intervention of the 6th Fleet in the western Sahara?" The paper said it saw dark designs in a meeting in Rabat between U.S. Vice Adm. Frederick Turner, King Hassan and the governor of the Sahara province.

The Moroccan official sources said in Paris the fighting occurred in Mauritanian territory where the frontiers of Mauritania, Algeria and the Sahara meet.

There have been previous reports of clashes between Polisario guerrillas and Moroccan and Mauritanian troops.

The escalation followed Morocco's announcement on Sunday that one of its Northrop F5 jet fighters was downed last week by a ground to air missile while flying a ground support mission for Mauritanian troops in Mauritanan territory. The Moroccans asserted that the missile could only have been manned by foreigners.

Western-Backed Troops Said Under Attack In Central Angola

By The Associated Press

Western-supported troops were reported under heavy attack in their central Angolan stronghold by Soviet-backed forces Tuesday. They were also reported clashing among themselves.

British correspondents in Luanda, capital for the Soviet-backed Popular Movement (MPLA), quoted MPLA military spokesman as saying their drive toward the main central town of Huambo, Silva Porto to the east and Lobito to the west was spearheaded by at least 50 old T34 Soviet tanks armed with 75mm cannon.

The Soviet news agency Tass in a dispatch from Luanda claimed Western-backed troops were fleeing central Angola in panic, burning homes, bridges and water and sewer systems as they retreated.

An apparent shoot-out in Huambo between UNITA troops and renegade soldiers from their ally, the National Front (FNLA), who refused to go to the front was reported by travelers from Angola to Lusaka in neighboring Zambia. They said there was heavy machine gun and mortar fire at dawn. Some Lusaka analysts said the battle could signal the end of the uneasy, six-month alliance between UNITA and the FNLA.

Some 400 FNLA soldiers have reportedly stayed in their Huambo barracks, refusing orders to fight against the MPLA. UNITA leader Jonas Savimbi was quoted over the weekend as complaining about FNLA morale.

Sixty persons were reported killed in a two-day UNITA-FNOLA battle in Huambo a month ago. Tribal and personality issues have been blamed for a series of incidents between the forces and FNLA troops have in recent weeks largely abandoned military activities in southern Angola.

Senior military sources reported MPLA forces were less than 50 miles from Huambo, the British correspondents reported. Silva Porto is 90 miles east of Huambo and Lobito is about 150 miles west of Huambo on the Atlantic coast.

A Western diplomat in Lusaka was quoted as saying the MPLA apparently was "going for broke" in an effort to crush UNITA before Western aid could make good the loss of U.S. military aid support.

Tass said UNITA and the FNLA decided to move their headquarters from Huambo to Silva Porto. It said arms and equipment abandoned by the two forces included American-made mortars and bazookas, machine guns and rifles.

Bougainville Rebels Want Independence

Port Moresby, Papua-New Guinea (UPI) — Hundreds of axe-wielding rebels seized two towns on an outlying island Tuesday, abducted government officials and demanded independence from Papua-New Guinea.

The separatists, isolated behind barricades of felled trees, also demanded $3.4 million from the government in Port Moresby for copper mined on remote Bougainville Island.

Prime Minister Michael Somare ordered a 180-man contingent of riot police to the island, but the DC3 military plane carrying the force was prevented from landing because of obstacles on the airfield.

About 800 rebels swarmed into the towns of Buin and Boku, attacking the government buildings with axes. They felled trees onto some buildings, closed the airport at Buin and cut off roads leading to both towns with logs.

The rebels seized the government officer in charge of the Boku patrol post, his assistant and their families. Buin is located about 35 miles southeast of Arawa, capital of the island. Boku is about 30 miles southwest.

Separatist leader Aloysius Noga issued a statement warning the Papuan government against trying to retake the towns.

The separatists demanded independence from Papua-New Guinea last Sept. 1, calling the island "the Republic of North Solomons."

Bougainville, about 620 miles northeast of Port Moresby with an estimated population of 91,000 is the main island on a 250-mile-long archipelago.

Papua-New Guinea achieved independence from Australia last year and lists timber from its rain-soaked jungle as one of its major exports.

Copiers To Return

WASHINGTON (AP) — The U.S. Postal Service has decided to reinstall most of the photocopy machines pulled out of the nation's post offices this month following pressure from the business community.

A spokesman for the Postal Service said Tuesday that copying service would resume "in post offices where local postal management indicates it is in the public interest."

Consumer groups campaigned to have the 2,400 self-service copying machines reinstated following their removal Jan. 1 from post office lobbies throughout the nation.

Photocopy service was ordered ended by postal officials in Washington following complaints to the House Postal Service subcommittee by small businessmen who said the copiers provided unfair competition for private enterprise.

By way of compromise, the Postal Service said copiers would not be reinstalled in post office locations where similar service is provided within 500 feet by a private party.

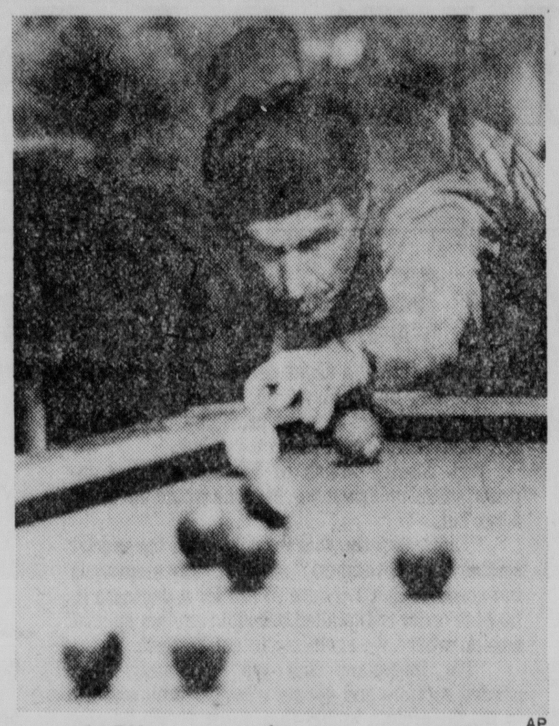
The Postal Service also said the cost of using its photocopyers would be as high or higher than "normal commercial levels," and said it would post a display urging use of commericial photocopy locations.

Tax form headaches?

Let our income tax preparers help.
Stop by—no appointment necessary.

Call 464-5921
Charge it
with Charg-all

MONTGOMERY WARD



AP

ALEX . . . uses his one eye well.

Yakima Alex Earns Living Hustling Pool

Kennewick, Wash. (AP) — Yakima Alex lost one eye at age 13 "in a disagreement with a barbed-wire fence," but the loss didn't turn out to be a liability in his profession as a pool hustler.

"When you shoot a gun, you have to close one eye. Shooting pool's a lot like that. My eye is stronger than if I had two," explains Alex Borunda.

Yakima Alex has earned his living for more than half a century as a professional pool player and put four kids through college as well.

"I did do some contract labor when my kids were younger, because it was kinda embarrassing for them, you know, to say their dad was a gambler," says the 66-year-old widower.

Yakima Alex, in his green hunters vest and hat, two-tone brown and white shoes and plaid shirt, looks more like the dowdy old-timers who sit like fixtures in bars and pool halls across the land.

But he's something of a legend among pool players from California to Cheyenne, hopping around the table looking for his best shot, nuzzling down his gray whiskers against the felt, and lining up the angle with his one good eye.

On a recent excursion through Wyoming and Colorado, he brought back $950 more than he left with. The most he ever made at a game was $4,500, but $3,000 and $4,000 nights have been many, he says.

He lost the most recent bar tournament here, but said he won $110 on side bets.

"It pays off just like a business," he boasts.

"I always come in at least second in a tourney. In a working town, I can beat 499 out of 500. The only guys that can beat me are the ones that play all the time," he says.

Those are pros like Tacoma Whitey, Flyboy from Seattle, Fast Eddie and New York Johnny, mostly guys who own their own halls and fly to various games across the country.

"I never did beat a real champ, but I made them look twice at me. They can't spot me nothing," says Alex.

House Votes To Override Veto Of $45 Billion Bill

Washington (AP) — The House voted 310 to 113 Tuesday to override President Ford's veto of a $45 billion bill to fund labor, health, welfare and related programs, giving Democrats an early victory in their election-year drive against Ford's economy proposals.

The override issue now shifts to the Senate, which tenatively plans to vote Wednesday. Democrats in that chamber were optimistic.

Ford vetoed the bill Dec. 19 because it was nearly $1 billion above his budget recommendations. He called it "a classic example of . . . unchecked spending."

The vote came only six days after the President submitted his budget for the next fiscal year, urging Congress to hold to a tight $394.2 billion spending ceiling.

Republicans pleaded for the veto to be sustained as an indication of Congress' intention to show restraint on the new budget proposals and aim for balance within three years.

"This is the first money bill of the session," Rep. Robert H. Michel of Illinois said. "We are setting the spending tone for the session."

Michel, the GOP whip, said a vote to override would be a signal to special interests that they could get what they want from Congress.

Democratic leaders only hours before the vote were telling reporters they had only a fighting chance to override. But when the showdown came 49 Republicans joined 261 Democrats to provide a margin 28 above the two-thirds needed to override. Voting to sustain the veto were 92 Republicans and 21 Democrats.

Both sides agreed that this veto would be one of the most difficult for Republicans to sustain. The bill funds a variety of politically appealing programs, including maternal and child health care, research on several major diseases, nutrition programs for the aged, vocational rehabilitation and the community services undertakings that are the remants of President Lyndon B. Johnson's War on Poverty.

Three Vote No

Washington (AP) — Nebraska's three Republican representatives, Charles Thone, Virginia Smith and John McCollister, Tuesday voted against overriding the veto of the $45 billion appropriation bill.

Patty Hearst Goes On Trial

SAN FRANCISCO (AP) — Patricia Hearst, flanked by a team of lawyers and supported by the family she once denounced, went on trial Tuesday as her judge declared his intention to seat a jury within two days.

U.S. District Court Judge Oliver J. Carter launched jury selection in the trial with mass questioning of some 120 prospective panelists — most of whom affirmed their willingness to presume the jailed heiress innocent of the bank robbery with which she is charged.

Before the day was out, some had come forward to confess their prejudices, and one woman admitted that her family feared "retaliation" if she served on the jury.

The judge, maintaining a kindly attitude toward the group, quickly excused anyone expressing even the slightest fear that he or she might be unfair in deciding the case. A total of 40 persons was excused, most of them for personal reasons.

Describing the trial as "the most fully covered case in this country that I know of," Carter cautioned the potential jurors that they could expect to be sequestered for at least four to five weeks.

"I expect to conclude the jury selection by tomorrow," Carter declared before adjourning court for the day.

Miss Hearst, pale and thin after four months in jail, was clad for a second day in navy blue pants suit and white blouse with a large bow. She conferred frequently with her attorneys, sipped water and listened attentively as Carter queried the prospects.

Defense attorneys F. Lee Bailey and Albert Johnson appeared to be explaining the proceedings to her in detail. At times they would refer to a large notebook containing information on each of the some 250 persons summoned for possible jury duty.

Lawyers Stewart Herrick and Thomas May sat facing Miss Hearst at the defense table, while in the front row, Miss Hearst's mother, father and two of her four sisters sat in silence.

Most of the more than 100 reporters on hand for the trial were not allowed inside for the morning session. But by afternoon, enough potential jurors had been excused to allow some spectators and more reporters to gain seats.

School Lunch

Thursday
Elementary Schools

Creamed turkey
Mashed potatoes
Applesauce gelatin
Bread and butter
Pumpkin custard
Milk

Jr. & Sr. High Schools

Beef tidbits with gravy and biscuit or pork patty
Mashed potatoes
Buttered peas or candied sweet potatoes
Juice
Cole slaw or applesauce gelatin
Biscuit
Ham salad, peanut butter or cheese sandwich
Brownie or fruit
Milk

Carradine Cast

Hollywood (UPI) — John Carradine landed a role in "The Last Tycoon."

THE LINCOLN STAR
Vol. 74, No. 102 Jan. 28, 1976

Published each weekday by the JOURNAL-STAR PRINTING CO., 926 P St., Lincoln, Neb., 68501. Phone 432-1234

Second class postage paid at Lincoln, Neb.

CARRIER SUBSCRIPTION RATES

In Lincoln or to vacation address, Daily, 60c week; Sunday, 40c week; Daily and Sunday, $1.00 week.

MAIL SUBSCRIPTION RATES

Nebraska, Northern Kansas outside of Lancaster Co. or to Lancaster Co. outside of the carrier boy area.

	Daily	Sunday	Both
1 Yr	$29.70	$20.80	$50.50
9 Mo	22.50	15.60	38.10
6 Mo	15.35	10.40	25.75
3 Mo	7.75	5.20	12.95
5 Wks	3.00	2.00	5.00

To other states: Daily 65c week; Sunday 40c week; both $1.05 week.

Associated Press is exclusively entitled to republish all local news printed in this newspaper, and all other AP dispatches.

Member Audit Bureau of Circulation

The Friendly Glow
Rathbone Village

Leon's FOOD MART

At Winthrop Rd. & Ryons
IN RATHBONE VILLAGE

Prices good thru January 31, 1976

We give and redeem Community Blue Stamps

OPEN TO 8:30 on Thurs. and Fri. nights 6:30 other nights NEVER ON SUNDAY

GET THE LEON'S HABIT . . .
Serving our customers to their satisfaction is our way of life. Try us, we're sure you'll like us too!

THE STAGEDOOR DELI PRESENTS . . .
German POTATO SALAD Lb. ..... 98¢
KRAUT SALAD Lb. ..... 85¢

USDA Boneless ROUND STEAK Lb. $1.59
USDA SWISS STEAK Lb. $1.49
Del Monte TUNA 6½ oz. TIN 49¢
USDA Choice Boneless RUMP ROAST Lb. $1.59
Hormel Cure 81 HAMS Whole or Half Lb. $2.59
Hormel Black Label BACON 1 Lb. Pkg. $1.59
Gooch Medium, Wide, X Wide NOODLES 8 oz. pkg. 3 FOR $1
Wonder Home Pride White BREAD Loaf 39¢
Kleenex Jumbo Paper TOWELS 53¢
Martha Gooch Buttermilk PANCAKE Mix 2 Lb. Box 49¢
Diamond Walnut MEATS 8 oz. can 85¢
Sunkist Navel ORANGES EA. 10¢
Texas CABBAGE Lb. 10¢
Texas CARROTS LB. 10¢
Swiftning SHORTENING 42 oz. TIN $1.25
Ore-Ida Shredded Hash Browns 12 oz. Pkg. 3 FOR $1
Rhodes White BREAD 5-1 Lb. Loaves $1.19
Langestinos Lobster TAILS 12 oz. pkg. 2.69
Meadow Gold ICE CREAM ½ gal. 95¢
Extra Fancy Red Delicious APPLES EACH 10¢
Dr. Pepper, Sprite or COKE 4 FOR $1.00 Qt. Btls. Plus deposit
Del Monte, Tomato JUICE 46 oz. TIN 49¢
Del Monte, Half or Sliced PEACHES 29 oz. TIN 49¢
Del Monte French or Cut GREEN BEANS 4 for 16 oz. Tin $1
Del Monte Whole or Cream Golden CORN 17 oz. TIN 29¢
Del Monte CATSUP 32 oz. Btl. 75¢
Betty Crocker POTATO BUDS 16½ oz. BOX with Coupon 69¢ WITHOUT COUPON 79¢ Good Only at Leon's through January 31, 1976
Royal Instant Pistachio Pudding 3½ oz. 3/$1.00
Welch's Grape Jelly 16 oz. 98¢
Mozzarella, Shredded Kraft Cheese 4 oz. pkg. 59¢
Heinz Kosher Dill PICKLES 32 oz. 89¢
Meadow Gold Cottage Cheese 24 oz. tub 89¢
Mama's Cookies 6 oz. 3 Pkg. $1.00
Crest Toothpaste Reg. or Mint 99¢ 7 oz. tube
Gillette Shave Cream Foam Lemon, Lime, menthol 89¢ 11 oz. Tin
Pillsbury Bundt Cake Mix 99¢ without coupon 1.09 Good Only At Leon's through January 31, 1976

Ex-GOP Chairman Wins Confirmation To Head CIA

Washington (AP) — The Senate, ignoring the arguments of liberal Democrats, confirmed former Republican party Chairman George Bush as the fourth man in three years to head the CIA.

Bush, selected by President Ford to succeed career intelligence officer William Colby, was confirmed Tuesday by a 64-27 vote. Only one Republican, Sen. Jesse Helms of North Carolina, voted against him.

The six Democratic members of the Senate intelligence committee, which has spent almost a year investigating the CIA, all opposed Bush.

Sen. Lowell Weicker, R-Conn., said he could not vote to confirm a man of Bush's political past to head such a sensitive agency, and voted present.

Senate intelligence chairman Frank Church, D-Idaho, Bush's most vocal opponent, argued that "the strongly partisan, political background of George Bush should eliminate his candidacy" and warned of "the harm this appointment will cause the whole effort to reform and strengthen the Central Intelligence Agency."

Bush's two immediate predecessors — Colby and former Defense Secretary James Schlesinger — were ousted in last November's administration shakeup. Richard Helms, who headed the agency until 1973, is now under investigation by the Justice Department.

Helms, now ambassador to Iran, told the Senate Government Operations Committee on Tuesday that members of Congress sometimes did not wish to be told about the CIA's "dirty tricks."

"On occasion they really didn't want to know all that much about it because it could be embarrassing to them politically" if exposed, Helms told the Senate Government Operations Committee.

Senate approval of Bush came nearly three months after he was nominated. Several Democratic senators had said that Bush's political past should disqualify him from holding the highly sensitive post.

Before the vote, Senate Majority leader Mike Mansfield told reporters the Bush nomination would be approved easily, although "there will be a decided number of votes against him."

In an effort to quiet concerns that Bush's political ambitions would further injure public confidence in the CIA, President Ford has ruled Bush out as a possible vice presidential running mate in 1976.

Curtis, Hruska Vote For Bush

Washington (AP) — Sens. Carl Curtis and Roman Hruska of Nebraska voted with the 64-27 majority to approve George Bush as CIA director.

Committee OKs Woman Ambassador

Washington (AP) — The Senate Foreign Relations Committee approved Tuesday the nomination of Anne Armstrong as the first woman U.S. ambassador to Great Britain.

The committee acted by voice vote and without dissent to recommend Mrs. Armstrong's confirmation by the Senate.

The 48-year-old wife of a Texas rancher, Mrs. Armstrong has been active in Texas Republican politics. She was the first woman co-chairman of the Republican National Committee in 1971-73, and was counselor on consumer affairs to Presidents Nixon and Ford, with cabinet rank, in 1973 and 1974.

Ford has said he expects her to do "a superb job" as ambassador. The British Foreign Office gave its approval earlier this month to her appointment, finishing in one week diplomatic formalities that normally take four to six weeks.

Mrs. Armstrong succeeds Elliot L. Richardson, who has returned to the United States to be Ford's new commerce secretary.

N.Y. Times Summary

Discord Endangers Ford

Orlando, Fla. — Internal discord and extraordinary organizational failures have jeopardized President Ford's uphill effort to defeat Ronald Reagan in the March 9 presidential primary in conservative Florida. The White House press secretary said that if the vote were now, "we'd get clobbered."

Moynihan Cites Lack Of Support

Washington — In a Jan. 23 dispatch to the secretary of state and all U.S. embassies, Daniel P. Moynihan, chief U.S. representative to the United Nations, says he is succeeding in breaking up the anti-American voting bloc, but that the State Department does not realize this and is not supporting him.

Mrs. Javits Quits Job

New York — Marion Javits, wife of Sen. Jacob K. Javits, gave up both her $67,000 consultant role on an Iranian public relations account and her two-week-old salaried post as a senior vice president of the company involved, Ruder & Finn.

Senator Hosted Helms

Washington — Sen. Henry Jackson, D-Wash., privately advised former CIA Director Richard Helms on how to respond to congressional questions on the Watergate affair at a dinner meeting with Sen. Stuart Symington, D-Mo., in early 1973, according to congressional sources.

Boycott Called Off

New York — American Jewish leaders have called off their travel boycott of Mexico, saying they are satisfied there has been "a decided reversal" of the attitude reflected by Mexico in voting last November in favor of a United Nations resolution linking Zionism with racism.

(c) New York Times News Service

Israelis See Syria At Work

©The New York Times

Jerusalem — The cease-fire and political compromise reached last week in Lebanon represents, in the opinion of Israeli officials and anlysts, a thinly camouflaged move by Syria to expand its influence over Lebanon.

The long-term Syrian goal, in the Israeli view, is the eventual annexation of Lebanon, which was considered part of Greater Syria before World War I.

In the shorter run, however, the Israelis expect Damascus to continue to maneuver and exploit the communal differences in Lebanon in order to advance Syrian influence over events there.

As a result, the expectation here is more fighting once the Christian community has caught its breath and has had time to appreciate fully the consequences of the political changes proposed by the Syrian negotiators.

"The ingredients for more fighting are still there," a senior Israeli specialist in Arab affairs said. "When and whether it comes depends on what the Syrians do next."

Western diplomats here believe Israeli intervention still remains a possibility, especially if a new round of fighting develops. The Israelis held back during the last round mainly because of American warnings and a desire not to poison the atmosphere before the 11-day visit to the United States by Prime Minister Yitzhak Rabin, which began Monday.

After that visit, however, and after Congress has acted on Israel's pending $2.3 billion aid request, the government will have considerably more freedom of action on Lebanon. Noting this Monday, a senior military source stressed that Israel's basic warning remains unchanged it will not permit overt and direct Syrian intervention in the internal affairs of Lebanon.

Somehwat grudgingly, Israeli officials concede that Syria has skillfully maneuvered around the conditions of that warning by intervening indirectly through the Palestinian forces sent into Lebanon.

About 3,000 men, four to five battalions of the Syrian-based Palestine Liberation Army, are estimated to have moved across the frontier from Syria during the week before the cease-fire.

PLO Says 'Without Exception' It Respects Lebanese Sovereignty

©The New York Times

Beirut, Lebanon — The Palestine Liberation Organization said Tuesday it respected the sovereignty of the Lebanese state and all Lebanese territory "without exception."

This statement, made in the organization's weekly publication, Falastin al-Thawra, followed charges by Christian rightists that big parts of Lebanon were outside Lebanese sovereignty because they had fallen under Palestinian control in the last few weeks.

Pledging that the PLO was ready to carry out agreements concluded with Lebanese authorities, the publication said the Palestinians "stretch out their hand to shake that of every sincere Lebanese."

Ellis CHILE GOOD! BETTER! BEST!

Fun Day SPECIAL

****

50¢ REFUND on FUN SIZE® CANDY

To get your 50¢ refund, just send the outer bag from a 3/4-lb., 1-lb. or 2-lb. bag of any of the following M&M/MARS FUN Size Candies:



"M&M's® Plain Chocolate Candies, "M&M's® Peanut Chocolate Candies, 3 MUSKETEERS® Bars, MILKY WAY® Bars, SNICKERS® Bars or MARS® Almond Bars

Mail coupon to

M&M/MARS Refund Offer
P.O. Box 721
Maple Plain, Minnesota 55359

Name _____
Address _____
City _____
State _____ Zip _____

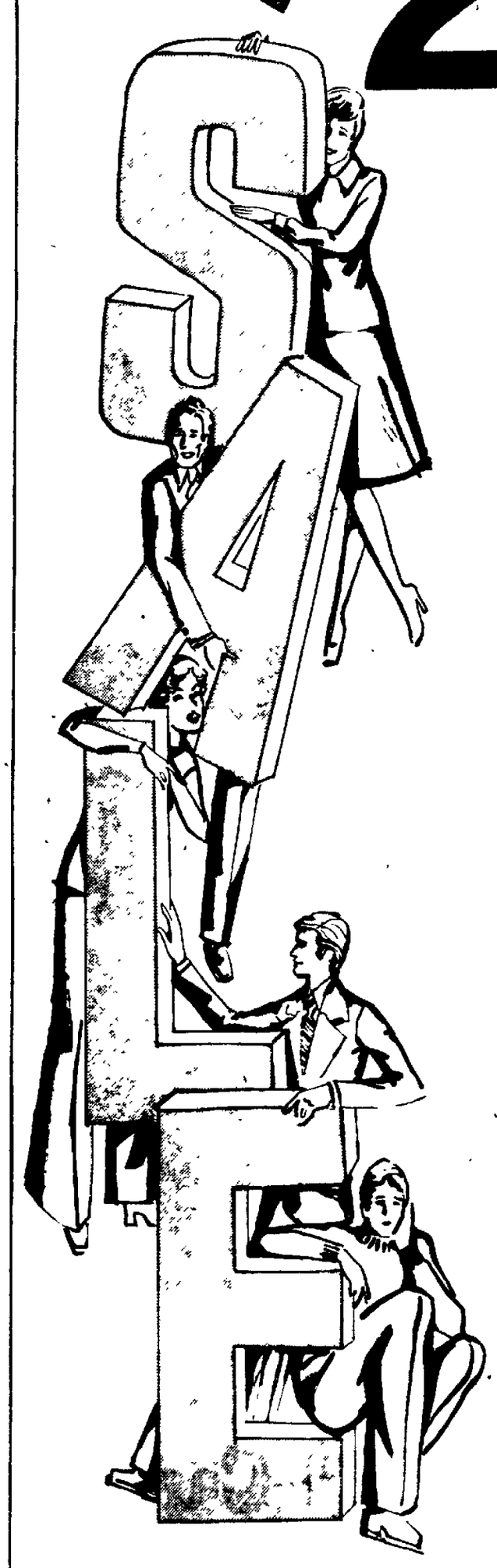
This form must be used to obtain your refund. Limit one refund per household. Void where taxed or prohibited by law. Offer expires February 29, 1976. Allow six weeks for delivery.

THE FUN SIZE CANDY PEOPLE™

611

1/2 PRICE

Magee's
LINCOLN CENTER GATEWAY



WOMEN'S FASHIONS

Winter Coats
All-Weather Zip-Lined Coats
Robes and Sleepwear
Sportswear Groups
Pant Coats
Leather Coats
Pant Suits
Dresses
Long Dresses
Sweaters

JUNIOR FASHIONS

Blouses and Tops
Sweaters
Skirts
Dresses
Pants
Jackets
Pant Sets
Long Dresses

MEN'S CLOTHING

A large group of famous brand men's suits, men's sport coats and sport sets (color and fabric coordinated sport coats and slacks.)

GENEROUS SAVINGS

on men's dress slacks, all-weather coats and other suits, sport coats, and sport sets.

NEW REDUCTIONS. NEW SAVINGS.

Men's Dress Shirts 7.90 2 for $15
Men's Sport Shirts 12.90 2 for $25
Men's Ties 2 for $7
Men's Knit Shirts 7.90 and 12.90
Men's Sweaters 15.90
Men's Velour Shirts 11.90 2 for $23
Jeans and Pants 7.90 2 for $15
Suburban Coats 44.90
Chevelle Flannel Shirts 5.90 2 for $11
Men's Ski Sweaters 18.90
Lee Leisure Sets Jackets 20.90 Pants 12.90

Magee's Lincoln Center 10 a.m. to 5:30 p.m.; Thursday 'til 9.
Magee's Gateway 10 a.m. to 9 p.m.; Tuesday, Saturday 'til 6; Sunday 1 p.m. to 5.

NEWSPAPERARCHIVE®
NEWSPAPERARCHIVE®

Ex-GOP Chairman Wins Confirmation To Head CIA

Washington (AP) — The Senate, ignoring the arguments of liberal Democrats, confirmed former Republican party Chairman George Bush as the fourth man in three years to head the CIA.

Bush, selected by President Ford to succeed career intelligence officer William Colby, was confirmed Tuesday by a 64-27 vote. Only one Republican, Sen. Jesse Helms of North Carolina, voted against him.

The six Democratic members of the Senate intelligence committee, which has spent almost a year investigating the CIA, all opposed Bush.

Sen. Lowell Weicker, R-Conn., said he could not vote to confirm a man of Bush's political past to head such a sensitive agency, and voted present.

Senate intelligence chairman Frank Church, D-Idaho, Bush's most vocal opponent, argued that "the strongly partisan, political background of George Bush should eliminate his candidacy" and warned of "the harm this appointment will cause the whole effort to reform and strengthen the Central Intelligence Agency."

Bush's two immediate predecessors — Colby and former Defense Secretary James Schlesinger — were ousted in last November's administration shakeup. Richard Helms, who headed the agency until 1973, is now under investigation by the Justice Department.

Helms, now ambassador to Iran, told the Senate Government Operations Committee on Tuesday that members of Congress sometimes did not wish to be told about the CIA's "dirty tricks."

"On occasion they really didn't want to know all that much about it because it could be embarrassing to them politically" if exposed, Helms told the Senate Government Operations Committee.

Senate approval of Bush came nearly three months after he was nominated. Several Democratic senators had said that Bush's political past should disqualify him from holding the highly sensitive post.

Before the vote, Senate Majority leader Mike Mansfield told reporters the Bush nomination would be approved easily, although "there will be a decided number of votes against him."

In an effort to quiet concerns that Bush's political ambitions would further injure public confidence in the CIA, President Ford has ruled Bush out as a possible vice presidential running mate in 1976.

Curtis, Hruska Vote For Bush

Washington (AP) — Sens. Carl Curtis and Roman Hruska of Nebraska voted with the 64-27 majority to approve George Bush as CIA director.

Committee OKs Woman Ambassador

Washington (AP) — The Senate Foreign Relations Committee approved Tuesday the nomination of Anne Armstrong as the first woman U.S. ambassador to Great Britain.

The committee acted by voice vote and without dissent to recommend Mrs. Armstrong's confirmation by the Senate.

The 48-year-old wife of a Texas rancher, Mrs. Armstrong has been active in Texas Republican politics. She was the first woman co-chairman of the Republican National Committee in 1971-73, and was counselor on consumer affairs to Presidents Nixon and Ford, with cabinet rank, in 1973 and 1974.

Ford has said he expects her to do "a superb job" as ambassador. The British Foreign Office gave its approval earlier this month to her appointment, finishing in one week diplomatic formalities that normally take four to six weeks.

Mrs. Armstrong succeeds Elliot L. Richardson, who has returned to the United States to be Ford's new commerce secretary.

N.Y. Times Summary

Discord Endangers Ford

Orlando, Fla. — Internal discord and extraordinary organizational failures have jeopardized President Ford's uphill effort to defeat Ronald Reagan in the March 9 presidential primary in conservative Florida. The White House press secretary said that if the vote were now, "we'd get clobbered."

Moynihan Cites Lack Of Support

Washington — In a Jan. 23 dispatch to the secretary of state and all U.S. embassies, Daniel P. Moynihan, chief U.S. representative to the United Nations, says he is succeeding in breaking up the anti-American voting bloc, but that the State Department does not realize this and is not supporting him.

Mrs. Javits Quits Job

New York — Marion Javits, wife of Sen. Jacob K. Javits, gave up both her $67,000 consultant role on an Iranian public relations account and her two-week-old salaried post as a senior vice president of the company involved, Ruder & Finn.

Senator Hosted Helms

Washington — Sen. Henry Jackson, D-Wash., privately advised former CIA Director Richard Helms on how to respond to congressional questions on the Watergate affair at a dinner meeting with Sen. Stuart Symington, D-Mo., in early 1973, according to congressional sources.

Boycott Called Off

New York — American Jewish leaders have called off their travel boycott of Mexico, saying they are satisfied there has been "a decided reversal" of the attitude reflected by Mexico in voting last November in favor of a United Nations resolution linking Zionism with racism.

(c) New York Times News Service

Israelis See Syria At Work

©The New York Times

Jerusalem — The cease-fire and political compromise reached last week in Lebanon represents, in the opinion of Israeli officials and anlysts, a thinly camouflaged move by Syria to expand its influence over Lebanon.

The long-term Syrian goal, in the Israeli view, is the eventual annexation of Lebanon, which was considered part of Greater Syria before World War I.

In the shorter run, however, the Israelis expect Damascus to continue to maneuver and exploit the communal differences in Lebanon in order to advance Syrian influence over events there.

As a result, the expectation here is more fighting once the Christian community has caught its breath and has had time to appreciate fully the consequences of the political changes proposed by the Syrian negotiators.

"The ingredients for more fighting are still there," a senior Israeli specialist in Arab affairs said. "When and whether it comes depends on what the Syrians do next."

Western diplomats here believe Israeli intervention still remains a possibility, especially if a new round of fighting develops. The Israelis held back during the last round mainly because of American warnings and a desire not to poison the atmosphere before the 11-day visit to the United States by Prime Minister Yitzhak Rabin, which began Monday.

After that visit, however, and after Congress has acted on Israel's pending $2.3 billion aid request, the government will have considerably more freedom of action on Lebanon. Noting this Monday, a senior military source stressed that Israel's basic warning remains unchanged: it will not permit overt and direct Syrian intervention in the internal affairs of Lebanon.

Somehwat grudgingly, Israeli officials concede that Syria has skillfully maneuvered around the conditions of that warning by intervening indirectly through the Palestinian forces sent into Lebanon.

About 3,000 men, four to five battalions of the Syrian-based Palestine Liberation Army, are estimated to have moved across the frontier from Syria during the week before the cease-fire.

PLO Says 'Without Exception' It Respects Lebanese Sovereignty

©The New York Times

Beirut, Lebanon — The Palestine Liberation Organization said Tuesday it respected the sovereignty of the Lebanese state and all Lebanese territory "without exception."

This statement, made in the organization's weekly publication, Falastin al-Thawra, followed charges by Christian rightists that big parts of Lebanon were outside Lebanese sovereignty because they had fallen under Palestinian control in the last few weeks.

Pledging that the PLO was ready to carry out agreements concluded with Lebanese authorities, the publication said the Palestinians "stretch out their hand to shake that of every sincere Lebanese."

Ellis GOOD! BETTER! BEST! CHILE

Fun Day

SPECIAL

50¢ REFUND on FUN® SIZE CANDY

To get your 50¢ refund, just send the outer bag from a 3/4-lb., 1-lb. or 2-lb. bag of any of the following M&M/MARS FUN Size Candies:



"M&M's" Plain Chocolate Candies, "M&M's" Peanut Chocolate Candies, 3 MUSKETEERS® Bars, MILKY WAY® Bars, SNICKERS® Bars or MARS® Almond Bars.

Mail coupon to:

M&M/MARS Refund Offer
P.O. Box 721
Maple Plain, Minnesota 55359

Name _____ (Please Print)

Address _____

City _____

State _____ Zip _____

This form must be used to obtain your refund. Limit one refund per household. Void where taxed or prohibited by law. Offer expires February 29, 1976. Allow six weeks for delivery.

m&m/MARS THE FUN SIZE CANDY PEOPLE™

611

1/2 PRICE

Magee's
LINCOLN CENTER GATEWAY



WOMEN'S FASHIONS

Winter Coats
All-Weather Zip-Lined Coats
Robes and Sleepwear
Sportswear Groups
Pant Coats
Leather Coats
Pant Suits
Dresses
Long Dresses
Sweaters

JUNIOR FASHIONS

Blouses and Tops
Sweaters
Skirts
Dresses
Pants
Jackets
Pant Sets
Long Dresses

MEN'S CLOTHING

A large group of famous brand men's suits, men's sport coats and sport sets (color and fabric coordinated sport coats and slacks.)

GENEROUS SAVINGS

on men's dress slacks, all-weather coats and other suits, sport coats, and sport sets.

NEW REDUCTIONS. NEW SAVINGS.

Men's Dress Shirts 7.90 2 for $15
Men's Sport Shirts 12.90 2 for $25
Men's Ties 2 for $7
Men's Knit Shirts 7.90 and 12.90
Men's Sweaters 15.90
Men's Velour Shirts 11.90 2 for $23
Jeans and Pants 7.90 2 for $15
Suburban Coats 44.90
Chevelle Flannel Shirts 5.90 2 for $11
Men's Ski Sweaters 18.90
Lee Leisure Sets Jackets 20.90 Pants 12.90

Magee's Lincoln Center 10 a.m. to 5:30 p.m.; Thursday 'til 9.
Magee's Gateway 10 a.m. to 9 p.m.; Tuesday, Saturday 'til 6; Sunday 1 p.m. to 5.

COLOR

Beef Roast

Blade Cut

Extra Value Trimmed
U.S.D.A. Choice H-Bar-D
Lb. 67¢



Chuck Steak
U.S.D.A. Choice Extra Value Trimmed Lb. 87¢
Swiss Steak U.S.D.A. Choice Lb $1.07

7-Bone
U.S.D.A. Choice H-Bar-D
Lb. . . 77¢
Arm Cut H-Bar-D Roast Lb 97¢

Whiting
Bulk Lb ..... 49¢
5-Lb. Box $2.39

Bologna
Chunk Lb ..... 69¢



Beef Stew
Boneless
Lean Tender
Lb. 1.19



Boneless Chuck Roast
U.S.D.A. Choice H-Bar-D
Lb. 1.17

Brisket
Boneless Beef Lb $1.37

ZEEPEE MEXICAN!

Beef Tamale	3 to Pkg. 7-oz.	$1.29
Corn Dogs	Pkg. of 4	$1.09
Beef Enchilada	Pkg. of 6	$1.19
Beef & bean Red Chili Burrito	Pkg. of 4	99¢
Beef & bean Green Chili Burrito	Pkg. of 4	99¢

BIC'S SAUSAGE SALE

Italian	Lb.	$1.29
Chorizo	Lb.	$1.29
Beef Breakfast Links	11½-oz.	98¢
Beef Breakfast Sausage	3-Lb Roll	$2.19

IT'S THE TAPE TOTAL THAT CO



6¼-oz. Can
48¢



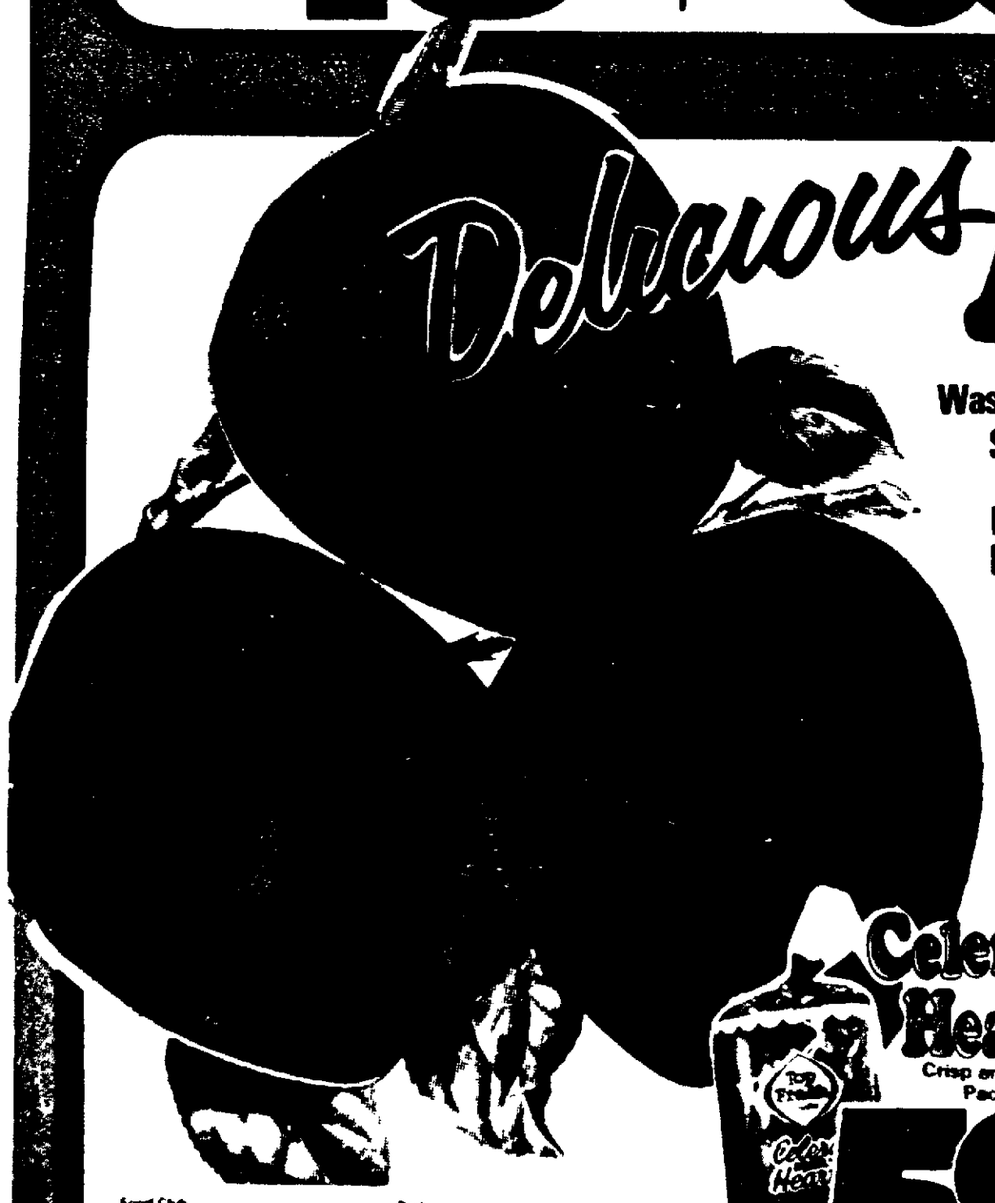
4 Roll Paks
66¢



One Pound
28¢



24 oz. box
39¢



Washington State
Extra Fancy
Red!
Apples
Lb. 19¢



Knitting Yarn
Red Heart Wintuk
Our Reg $1.15 Save 16¢
Ea. 99¢

Hinky Dinky



Celery Hearts
Crisp and Tender Package
59¢

Carrots
Top Fresh lb. Pkg.
19¢

Onions
Mild Yellow
Lb. 19¢

Fresh Club Raisins 1 Lb. Pkg. 79¢
Roasted & Salted Peanuts Lb. 69¢
Red Leaf Lettuce Bunch 29¢
The Crest Wild Bird Food 20 Lb. Bag $2.99

NewspaperARCHIVE®
NewspaperARCHIVE®

COLOR COLOR

Beef Roast

Blade Cut

Extra Value Trimmed U.S.D.A. Choice H-Bar-D Lb. **67¢**

Save 42¢ Per Lb.

USDA CHOICE

Chuck Steak U.S.D.A. Choice Extra Value Trimmed Lb. **87¢**

Swiss Steak U.S.D.A. Choice Lb. $1.07

H-Bar-D

7-Bone U.S.D.A. Choice H-Bar-D Lb. . . **77¢**

Arm Cut H-Bar-D Roast Lb. 97¢

Whiting Bulk Lb. **49¢**

5-Lb. Box $2.39

Bologna Chunk Lb. **69¢**

Beef Stew

Save 10¢ Per Lb.

Boneless Lean Tender Lb. **1.19**

Boneless Chuck Roast

Save 36¢ Per Lb.

U.S.D.A. Choice H-Bar-D Lb. **1.17**

Brisket Boneless Beef Lb. $1.37

Ground Beef

Lean Ground Fresh Several Times a Day. Lb. **69¢**

Bacon

Hardwood Smoked JOHN MORRELL BA...ON

Save 60¢

John Morrell Full Pound **1.29**

Turkeys

U.S.D.A. Grade "A" Top Frost Hens 5 to 12-Lbs. **59¢**

Save 20¢

Hindquarters 2 to 4-Lb. Avg. No Giblets Lb. . . . **49¢**

German Franks Morrell Lb. $1.29

Canadian Bacon Delicious Lb. $2.49 Sliced Lb. $2.59

Chili Wilson's Certified 12-oz. **85¢**

ZEEPEE MEXICAN!

Beef Tamale 3 to Pkg. 7-oz.	$1.29
Corn Dogs Pkg. of 4	$1.09
Beef Enchilada Pkg. of 6	$1.19
Beef & bean Red	99¢
Chili Burrito Pkg. of 4	99¢
Beef & bean Green	99¢
Chili Burrito Pkg. of 4	99¢

BIC'S SAUSAGE SALE

Italian Lb.	$1.29
Chorizo Lb.	$1.29
Beef Breakfast Links 11½-oz.	98¢
Beef Breakfast Sausage 2 Lb. Roll	$2.19

Breaded Perch Fillets Lb. . . . . 99¢

Booth Fishburgers 12-oz. . . . . 95¢

Top Frost Flounder Fillets Lb. $1.79

Pork Chops Boneless Butterfly H-Bar-D Meaty Pork Lb. $2.59

Braunschweiger Wilson's Certified Lb. 79¢

Franks Oscar Mayer Skinless, Lb. . . . $1.19

IT'S THE TAPE TOTAL THAT COUNTS AT Hinky Dinky

Prices Effective thru Tues., February 3.
We reserve the right to limit quantities.

Del Monte QUALITY TUNA

Save 17¢

6¼-oz. Can **48¢**

NORTHERN for soft comfort

Save 16¢

4 Roll Paks **66¢**

NEW! LIGHTER TASTE 30% LESS CALORIE FAT

Save 36¢

Chiffon Lite SPREAD CONTAINS 60% VEGETABLE OIL

One Pound **28¢**

new 24 Oz. Economy Size

Ore Ida SHREDDED HASH BROWNS NET WT 24 OZ. (1 LB. 8 OZ.)

Save 30¢

24 oz. box **39¢**

KEG O' KETCHUP 32 OZ SIZE

HEINZ TOMATO KETCHUP

Save 25¢

32-oz. Bottle **69¢**

Food Club MACARONI & CHEESE DINNER

Save 48¢

7¼-oz. Box **5 FOR $1**

Food Club PURE VEGETABLE salad & cooking oil

Save 20¢

24-oz. Bottles **59¢**

Hinky Dinky DELICATESSEN WONDROUS GOOD FOOD

Cold Cut Sale

Cooked Salami, Olive Loaf, Pickle & Pimento Loaf, Liver Cheese Loaf — Save up to 60¢ a Lb. **$1.59**

Shrimp, Beef, Chicken Chow Mein Save 30¢ Lb. **99¢**

Deli Polish Sausage or Deli Franks Lb. **$1.09**

Caraway Cheese Save 40¢ Lb. **$1.79**

Delicious Apples

Washington State Extra Fancy Red! Lb. **19¢**

Celery Hearts Crisp and Tender Package **59¢**

Carrots Top Fresh Lb. Pkg. **19¢**

Onions Mild Yellow Lb. **19¢**

Food Club Raisins 1-Lb. Pkg. . . . 79¢

Roasted & Salted Peanuts Lb. . . . 69¢

Red Leaf Lettuce Bunch . . . . 29¢

Top Crest Wild Bird Food 20-Lb. Bag . . $2.99

FUNK & WAGNALLS NEW ENCYCLOPEDIA

This Week-Buy Volume 3

Get the Second Volume of your Dictionary . . . FREE!

Volume No. 1 Still Only 49¢

Wintuk HAND KNITTING YARN NET WT 4 OZ. 4 PLY

Knitting Yarn Red Heart Wintuk

Our Reg $1.15 Save 16¢ Ea. **99¢**

Hinky Dinky

MERRIGOL BAKERY CUSTOM PASTRIES

Gooey Butter Coffee Cake

Something new, Rich and Flavorful 14-oz. Size.

Save 9¢ **89¢**

Assorted Rye Breads

Merrigol Baked Fresh Save 8¢ 1-Lb. Loaves . . . . 49¢

Homestyle Raisin Oatmeal Cookies Save 5¢ Dozen . . . . 74¢

Adler's Hoagie Buns Save 4¢ Pkg. of 6 . . . . 55¢

SKIPPY PEANUT BUTTER

Skippy Peanut Butter Big 28-oz. Size **2.29**

Grape Jelly Gaylord 32-oz. . . . 99¢

Dairy Fair Ice Milk Fairmont's Half Gallon **99¢**

Food Club Chicken Soups Chicken Noodle, Chicken & Rice, Cream of Chicken No. 1 Cans **6 FOR $1**

Chocolate Drink Robert's Dairy Drink, Full Gallon **$1.59**

Quick Oats Food Club 42-oz. . . . 85¢

Breakfast Drink Food Club Instant Orange 27-oz. . . . 1.09

Chocolate Chip Bars Fairmont Ice Milk Novelties, Pkg. of 6 **2 FOR 89¢**

Food Club Biscuits Buttermilk or Sweetmilk 8-oz. cube . . . **2 FOR 25¢**

Food Club Cookie Dough Choc. Chip or Sugar 16-oz. . . . 79¢

Food Club Cottage Cheese 12-oz. . . . 59¢

Mario Manzanilla Stuffed Olives 5-oz. . . . 69¢

Hinky Dinky Brown & Serves Reg. Size 5 for $1

Delicious Reinke Snack Cakes Reg. Size . . 5 for $1

Gaylord 16-oz. Grapefruit Sections 3 for $1

Food Club, Pink Grapefruit Juice 46-oz. . . . 49¢

Honey Food Club 16-oz. . . . 79¢

Clorox 2 All Fabric Bleach 40-oz. Box **79¢**

Celebrate the Year of the Dragon — Chinese New Year

La Choy Chow Mein Beef, Chicken, Pepper Oriental Pork, Shrimp 42-oz. Can $1.29

Chow Mein Noodles 5-oz. Can 39¢

Bean Sprouts 16-oz. Can 29¢

Soy Sauce 10-oz. 45¢

Hinky Dinky mr

Regular $1.13 Save 15¢

Glad Trash Can Liner Trash Bags 30 Gal. Pkg. of 10 . . . **98¢**

Limit one. Valid thru Feb. 3rd. Subject to State Sales Tax. (G-16) MR

COUPON

Hinky Dinky mr

Regular 89¢ Save 20¢

Big 'G' Cheerios 15-oz. . . . **69¢**

Limit one. Valid thru Tues., Feb. 3rd. Subject to State Sales Tax. (C-20) MR

COUPON

Hinky Dinky mr

Regular $1.20 Save 25¢

Topco Semi-Moist Dog Food 36-oz. . . . **95¢**

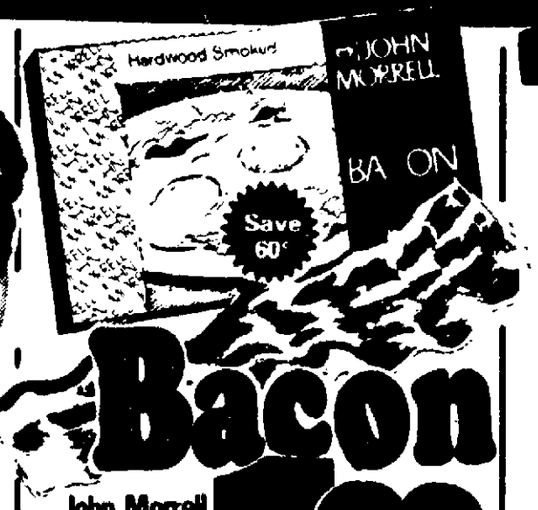
Limit one. Valid thru Tues., Feb. 3rd. Subject to State Sales Tax. (C-25)

COUPON

Ground Beef

Lean
Ground Fresh Several Times a Day.

69¢ Lb.



Bacon

John Morrell
Full Pound 1.29

Pork Chops	Boneless Butterfly H-Bar-D Meaty Pork Lb.	$2.59
Braunschweiger	Wilson's Certified Lb.	79¢
Franks	Oscar Mayer Skinless, Lb.	$1.19
Breaded Perch Fillets	Lb.	99¢
Booth Fishburgers	12-oz.	95¢
Top Frost Flounder Fillets	Lb.	$1.79

Turkeys

U.S.D.A. Grade "A"
Top Frost Hens 5 to 12-Lbs.

59¢



Hindquarters
2 to 4-Lb. Avg. No Giblets
Lb. . . . . 49¢

Canadian Bacon
Delicious Lb. $2.49
Sliced Lb. $2.59

Chili
Wilson's Certified 12-oz.
85¢

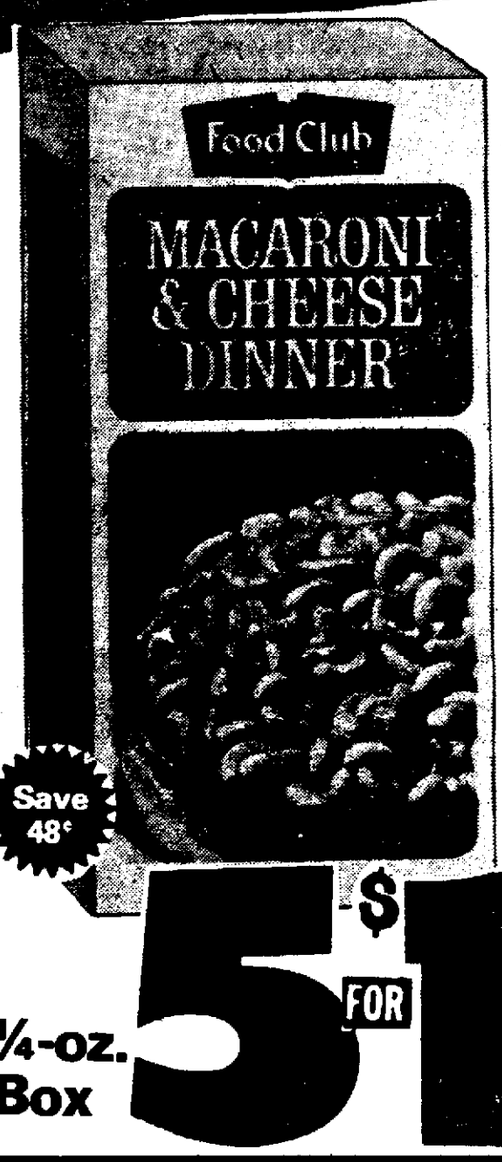
German Franks Morrell Lb. . . . $1.29

UNTS AT Hinky Dinky

Prices Effective thru Tues., February 3.
We reserve the right to limit quantities.



32-oz. Bottle 69¢



7¼-oz. Box 5 FOR $1



24-oz. Bottles 59¢

Hinky Dinky
WONDROUS GOOD FOOD



Cold Cut Sale

Cooked Salami, Olive Loaf, Pickle & Pimento Loaf, Liver Cheese Loaf	Save up to 60¢ a Lb.	$1.59
Shrimp, Beef, Chicken Chow Mein	Save 30¢ Lb.	99¢
Deli Polish Sausage or Deli Franks	Lb.	$1.09
Caraway Cheese	Save 40¢ Lb.	$1.79

MERRIGOLD CUSTOM PASTRIES

Gooey Butter Coffee Cake
Something new, Rich and Flavorful 14-oz. Size.



Save 9¢
89¢

Assorted Rye Breads
Merrigold Baked Fresh Save 8¢ 1-Lb. Loaves . . . . . 49¢
Homestyle Raisin Oatmeal Cookies Save 5¢ Dozen . . . . . 74¢
Adler's Hoagie Buns Save 4¢ Pkg. of 6 . . . . . 55¢



Skippy Peanut Butter Big 28-oz. Size **1.29**
Grape Jelly Gaylord 32-oz. 99¢

Dairy Fair Ice Milk Fairmont's Half Gallon **99¢**



Food Club Chicken Soups
Chicken Noodle, Chicken 'n Rice, Cream of Chicken No. 1 Cans **6 FOR $1**



Chocolate Drink Robert's Dairy Drink, Full Gallon **$1.59**

Quick Oats Food Club 42-oz. . . . . 85¢
Breakfast Drink Food Club Instant Orange 77-oz. . . . 1.99



Chocolate Chip Bars Fairmont Ice Milk Novelties, Pkg. of 6 **2 FOR 89¢**

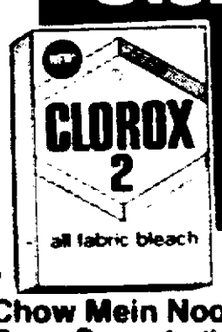


Food Club Biscuits Buttermilk or Sweetmilk 8-oz. tube . . **2 FOR 25¢**

Food Club Cookie Dough Choc. Chip or Sugar 16-oz. . . . 79¢
Food Club Cottage Cheese 12-oz. . . . 59¢
Mario Manzanilla Stuffed Olives 5-oz. . . . 69¢
Hinky Dinky Brown & Serves Reg. Size . . . 49¢
Delicious Raisin Snack Cakes Reg. Size . . . 5 for $1
Gaylord 16-oz. Grapefruit Sections 3 for $1
Food Club, Pink Grapefruit Juice 46-oz. . . . 49¢

Honey Food Club 16-oz. . . . . 79¢

Clorox 2 All Fabric Bleach 40-oz. Box **79¢**



Celebrate the Year of the Dragon
Chinese New Year

La Choy Chow Mein Beef, Chicken, Pepper Oriental Pork, Shrimp 42-oz. Can $1.29

Chow Mein Noodles 5-oz Can 39¢
Bean Sprouts 16-oz Can 29¢
Soy Sauce 10-oz 45¢

Hinky Dinky mr
Regular $1.13 **Save 15¢**
Glad Trash Can Liner
Trash Bags 30 Gal. Pkg. of 10 **98¢**
Limit one. Valid thru Feb. 3rd. Subject to State Sales Tax. 4S 150 WR
COUPON

Hinky Dinky mr
Regular 89¢ **Save 20¢**
Big G
Cheerios 15-oz. **69¢**
Limit one. Valid thru Tues. Feb. 3rd. Subject to State Sales Tax. 4S 201 WR
COUPON

Hinky Dinky
Regular $1.20 **Save 25¢**
Topco Semi-Moist
Dog Food 36-oz **95¢**
Limit one. Valid thru Tues., Feb. 3rd. Subject to State Sales Tax. 4S 251
COUPON

NEWSPAPERARCHIVE®
NEWSPAPERARCHIVE®

Toward Responsible Prudence

In a time of gradual economic recovery nationwide and relative prosperity here in Nebraska, the tone of Gov. Jim Exon's state of the state message to the Legislature Tuesday was almost as grim as the specter of drought he raised.

The governor is right to be concerned about the possibility of continued drought—it has teased and tormented Nebraskans the past two years and the experts say it could settle in for a three to four year period. But we are not so sure that the pace of government activity can be regulated only by a rain gauge. Of one thing we are certain, however, and that is that the tone set by leadership exerts a powerful influence on economic (and political) conditions. Optimism aids recovery as pessimism abets recession.

The governor's budget catchword is "prudence." The opposite of that is recklessness. Everybody knows on which side Nebraskans stand. But there are degrees of prudence, just as there are degrees of state responsibility.

To emphasize his concern for prudence and the fragility of the economic situation as he sees it, and in joining wholeheartedly in the antigovernment movement currently fashionable, the governor laid out the following points in his speech:

—If the drought extends into the next growing season so as to drastically affect the state tax base, Exon said he will call the Legislature into special session and ask it to slash the budget.

—Nebraska must heed the lesson taught by extravagant municipal and federal spending in New York and Washington.

—The University of Nebraska, the largest tax dollar consumer and biggest employer among the state agencies, has not adequately justified its budget requests and should see to it that it does so in the future.

—Although his proposed budget is $6 million higher than the tentative proposal offered by the Appropriations Committee, if adopted it could be funded even with a reduction in income tax rates the second half of the fiscal year.

(We are moved to observe here that if Nebraska's modest tax rates were not reduced but only held static, much could be accomplished without unduly burdening the tax payer).

—The Legislature should consider offering voters a constitutional amendment returning it to sessions once every two years instead of annual sessions.

(No doubt senators might question the political wisdom of abandoning the center stage and leaving a governor alone in the spotlight for a full twelve months each biennium).

—The state could save money by changing its penal construction plans again to provide for one large medium-minimum security facility in Lincoln.

(We'll have more to say on that later. It is enough to note that change of plans could mean another delay and another delay can't be justified by any standard of measurement).

What the governor has outlined this year follows in the conservative Exon style the state has become accustomed to and has rewarded.

Our only concern is that in emphasizing prudence and in the rush to out-conservative one another, the governor and the Legislature not cause as great a tragedy in neglecting the responsibility of government as the politicians in New York caused in pushing government activity beyond reason.

It'll Never Play On B St.

The Lincoln Water Advisory Board has recommended that the controversial water rate structure adopted last year be retained at least for one more year. The City Council will review the water rate question next month and it will be time, then, as our resigned former president used to say, for the "hard decisions."

The new rate structure has accomplished the purposes set last year, the board said: water has been conserved, additional revenues to rebuild the water system have been generated and customers have been charged equitably for the use of water.

The first two points can't be argued; the latter, however, will never find concensus. What is equity to one class of customer is regarded as highway robbery by another. Opinions on that subject differ even between next door neighbors.

If the water rates structure does make sense to the advisory board from the standpoints of conservation, additional revenues and basic fairness, it does not make sense to customers who have seen their water costs increase two, three and four times over. Why the need for such a sudden, dramatic increase? People can't understand it. Many, too, can't understand why they should be penalized for honoring a fine old custom — tending a nice yard and garden. Many of those are elderly homeowners of restricted means.

While the water advisory board can confine itself to theory, the council must address itself to people, their questions and doubts about and opposition to dramatic rate increases, which aside from their proportion and the unfortunate coincidence of the corresponding rise in other utility costs, have the incidental effect of making it appear as if city government was asleep for years.

We would rather step into the ring against Ali then have to cast a vote to retain the present water rates. But we'll safely venture some observations:

—Conservation of a precious natural resource, water, even in water-rich Nebraska, is an unquestioned necessity. We can't squander water as in the past. But is the fairest way to conserve to do so by price? It's the same thing as conserving gasoline by price, the Ford method. Those who can afford to do so will waste as much as they want while those who can barely afford the necessities now are backed farther into the corner when the price goes up. Is it not better to conserve by regulating the supply? That is one question the council may want to answer.

—Apparently there is little argument about the need for investing millions of dollars in improvements in the system — improvements which should have been made before now. The chickens have come home to roost. If the citizenry wants to look for culprits in the water rate controversy, they can look to past administrations which did not attend to capital construction needs.

—For those who think in political terms, we suggest that the present water rate structure will never play on B St.

Crime's Magnitude Counts

The sentencing recently of former American Beef Packers President Frank West and the corporation itself on fraud charges tends to reinforce the notion that if one is to engage in criminal conduct, there is little to lose in going at it in a big way.

In many instances the application of justice does not prove that the bigger they are, the harder they fall; rather, the bigger they are, the softer the impact.

After his involvement in the APB scandal and bankruptcy, West was found guilty but landed on pillows. He was fined $24,000, a stiff amount for him to pay no doubt, but nothing in comparison to the losses suffered by ABP suppliers. And he was sentenced to 2 years in prison. But Federal Judge Robert Denney compassionately suspended the sentence and placed West on probation. Perhaps he was right in doing so. We think criminal cases should be decided with the individual defendant solely in mind, rather than judges being mindful of penalties imposed in other cases.

But try explaining that to the small-fry bunco man or the desperate guy whose check-kiting string runs out. He may be sent away for passing a few bad checks written for enough peanuts to keep his family going for just a while longer.

But a fellow who writes bad checks for millions, bringing down his own company and threatening the livelihood of hundreds of other families . . . well, he gets spared the prison sentence.

Sometimes justice is so blind she loses her balance.

the small society **by Brickman**



MIKE ROYKO

Yo-Yo Song Heading For Top Ten

CHICAGO — Fans of Richard Nixon who wonder how he is spending his time in San Clemente might be interested in this report.

Mr. Nixon recently granted a visit to a group of Nashville music people who have made a record about him.

They say he was pleased by the song. It is called "He Played a Yo-Yo in Nashville."

The title and lyrics are inspired by a trip Mr. Nixon made to Nashville in 1974, to attend the opening of a new building for the Grand Ole Opry. In a light-hearted moment, then-President Nixon played a yo-yo on stage.

After Mr. Nixon withdrew from public life, the yo-yo incident stuck in the mind of Harley Hatcher, president of Artists of America, a recording company.

He wanted to write a song that would capture that unique moment, when a president, with the turmoil of Watergate swirling about him, still found a moment to play with a yo-yo.

☆ ☆ ☆

The song was written and recorded. But Hatcher and the singer — Sean Morton Downey, son of the legendary Irish tenor — were concerned that Mr. Nixon might take offense.

They wanted him to know that it was not meant to be disrespectful. To the contrary, he believed that it showed a lighter side of his character that was usually lost in his serious manner.

So Downey contacted one of Mr. Nixon's aides, who is a personal friend, and was invited to visit San Clemente.

Downey and Hatcher arrived, bearing a stereo set as a gift, and were taken to Mr. Nixon's executive office.



There they had a half-hour chat and presented Mr. Nixon with a copy of the record and lyrics.

The chorus of the song is done in a brisk rinky-tink piano style and goes like this:

"He played a yo-yo in Nashville,
He played it at the Grand Ole Opry.
He played a yo-yo in Nashville,
Oh, he had lots of friends in Tennessee."

☆ ☆ ☆

Then the rest of the song, slower and more heart-felt, goes this way:

"It was in the spring of 1974
And there was trouble brewing in the land.
The leader of a mighty nation
Had circled his wagons to take a stand.
He hit the road to tell his story
Of what he knew and what he didn't know,
He stayed a while down in Tennessee
And played on an old piano and a yo-yo."

☆ ☆ ☆

"The people cheered and made him smile
He knew they wanted to believe
He spoke the truth and it'll be over soon
You know he's a fighter, he'll never leave.
But deep inside he felt the burning fire
And he knew he would never be free.
Oh how he'll long for the cheering crowds
And the happy days of Nashville, Tennessee."

☆ ☆ ☆

"The sun is shining brightly in California,
A lonely man sits by the peaceful shore.
His famous words still echo through his brain:
'You won't have me to kick around any more.' "

Hatcher and Downey were thrilled to find that the former President liked "He Played a Yo-Yo in Nashville."

In fact, they said he told them that the beautiful thing about country music is that it could tell a story the way it really happened.

Before leaving, they gave him the stereo set and he gave them some golf balls upon which were stamped the Presidential Seal.

And to Mrs. Downey, Mr. Nixon gave a charm bracelet. On one side of the bracelet was the Presidential Seal. Engraved on the other side was the name Gerald R. Ford.

Downey says that since the visit, an aide to Mr. Nixon has told him that hearing "He Played a Yo-Yo in Nashville" has lifted Mr. Nixon's spirit.

☆ ☆ ☆

Meanwhile, Hatcher and Downey have been on a nationwide promotional tour of the record and say it is soaring to the top of the country hit list and is doing remarkably well in the general pop lists.

They say the Nixon yo-yo song appears to have the potential to be as great a smash as "Convoy."

If it becomes that popular, it could have a permanent impact upon Mr. Nixon's image. In our history, there have been presidents who are now remembered as "The Great Emancipator," "The Father of His Country," "The Sage of Monticello," "Old Hickory" and "The Rough Rider."

Will Nixon be remembered as "The Yo-Yo Player?"

(c) Chicago Daily News

TOM WICKER

Democrats Racing For Top Three

NEW YORK — The more forehanded of the Democratic presidential candidates have laid down the organizational bases of their campaigns in New Hampshire and shaken hands all the way to the Canadian border. But with a month to go until the primary on Feb. 24, all the voters see is "four or five obscure guys saying more or less the same thing."

Anyway, that's how one of their campaign managers tells it. A week's wandering in New Hampshire tended to confirm his judgment, while producing these other intimations of fact and fancy:

—Any Democrat who can win even 25% of the vote is likely to lead the field. This judgment is mostly arithmetical rather than political, since there are five "major" candidates, an unauthorized Hubert Humphrey write-in campaign and numerous "minor" candidates — including a "right-to-life" candidate, Ellen McCormack. She could get a lot of votes in a heavily Catholic state, particularly if the dominant Manchester Union-Leader mounts a thunderous campaign against pro-abortion candidates.

The well-organized Morris Udall campaign is hearing from its canvassers, moreover, that about 60% of those interviewed so far are "undecided" and the Fred Harris camp is finding so much anti-political sentiment that its canvassers have added "not voting" to the usual "committed, leaning or undecided" categories. Since only about 90,000 Democrats voted in the 1972 primary, these factors suggest that a relatively small vote total, as well as percentage, may be enough for a first-place finish.

☆ ☆ ☆

—In this situation, the order of finish and the makeup of the "Top Three" will be unusually important for the shape of the campaign. Of the "Big Five" — Udall, Harris, Birch Bayh, Jimmy Carter and Sargent Shriver — none can really afford to finish worse than third, even in the limited setting of New Hampshire.

Udall, having fared poorly in contests for liberal support in New York and Massachusetts, and finished a distant fourth in Iowa, desperately needs to make a strong recovery in a state where he has spent much time and effort. Bayh did better in New York and Iowa but not enough so that he could shrug off a fourth or fifth-place finish here. Carter needs to continue the momentum of his Iowa victory in New Hampshire so that he can take it into his first major-state challenge in Massachusetts the following week.

Shriver got a small lift from the Mississippi caucuses, but still is looking for an identity on the issues, as something other than an in-law, and as a winner. Harris' stated strategy is to finish in the Top Three in the early tests, then move up in later primaries. Only if he can follow his script in New Hampshire and Massachusetts can he begin to dispel the idea that, as a candidate with a "radical" economic program, he cannot hope to win.

☆ ☆ ☆

New Hampshire newspaper and political seers willing to read the early tea leaves uniformly envisioned Carter a cinch for the Top Three, conjured up a good-to-excellent chance of running at least third for Harris, and perceived Shriver the weakest of the Big Five, both on political identity and organization.

If these early vibrations hold up, Udall and Bayh — about whom there is no such consensus — obviously will be scrambling for the other available place in the Top Three. Or both might finish well enough to push Harris out of his game plan. Some handicappers rank Udall the favorite for a first-place finish, owing primarily to an early start (but no earlier than Carter's) and strong organization; but all questioned the effectiveness of his personal campaigning, as compared to Carter's.

Bayh's campaign seems to constitute the biggest unknown. It is late-starting and heavily reliant on the support of labor leaders, which may not translate into labor votes. But Bayh himself is considered a good campaigner in the face-to-face style preferred in New Hampshire, and no one counts him out of the first three.

☆ ☆ ☆

—Nobody as yet sees the sizeable "conservative" Democratic vote turning strongly to any one of five candidates perceived as somewhere to the left of conservative. Past state elections suggest that there could be 25,000 to 30,000 of these "conservatives," perhaps a third of the primary electorate.

One possibility for them is a slate of delegates for Sen. Henry Jackson, headed by former gubernatorial candidate Richard Leonard of Nashua. But Jackson does not plan to campaign in New Hampshire, is not entered in the "beauty contest" part of the primary, and is not so far considered much of a factor.

Some think the conservative vote which is mostly Catholic and ethnic, likely to split in all directions — some going to Shriver and Carter as anti-abortion candidates, the latter a Southerner to boot; some "hard-hats" opting for Bayh with his labor endorsements; others being brought into the Udall column by his efficient organization; and the most dissident listening to Harris's populist appeals. Mrs. McCormack might run well among conservatives, too.

(c) New York Times Service

TODAY'S MAIL

Current Ripoffs Vying For Top Two

Comparing Electric Rates

Lincoln, Neb.

We are having a mild winter so far, and it is a good thing. It will help compensate for the high electric bills.

For instance, our electric bill for the period of Dec. 10, 1974, to Jan. 11, 1975, which was 1456 consumption, was $22.94. A year later, from Dec. 8, 1975, to Jan. 9, 1976, consumption was 1400 and the amount due is $34.78.

Since I have to try to sleep days, I have to have the air conditioner on. We cannot open the windows and doors with all the noise of kids and dogs, etc.

Just think what the electric bill will be then with the summer rates.

D.H.

☆ ☆ ☆

The Camouflage

Fairbury, Neb.

A few weeks ago a destitute Southeast Nebraska Technical Community College board could barely afford to keep its Fairbury campus open. Too much expense for too few students, we were told. Now comes sudden richness!

Not only will Fairbury continue (says a written one-year guarantee) but it appears we're about to take on Pershing as Instant Campus No. 4. Some are saying a hunk of Peru should become No. 5. A plus-$7 million campus for Lincoln is just a matter of time.

Camouflaged behind it all, though not too cleverly, is the monstrous ripoff of all southeast taxpayers in what is termed a "satellite" Pershing program. That's just what we need to skim off our excess capital — a rundown $3 million campus for 110 students to rattle around in.

On behalf of all taxpayers in the 15-county southeast area, here's one last plea that the Legislature will see LR110 for what it really is — a public bail-out of a few Beatrice businessmen!

Pershing? Thanks — but no thanks.

MONEY-MAD

☆ ☆ ☆

Takes Columnist To Task

Lincoln, Neb.

This is in response to an article by Ralph de Toledano that appeared in the Jan. 23 edition of The Star.

It seems that as time goes on, more and more excuse-makers come out of the woodwork. Mr. De Toledano's article on why we did not win a "victory" in Vietnam classifies him as one of these people.

His article tries hard though unconvincingly to once again shift the so-called blame for this country's diabolical involvement in Vietnam to the press. It was a war which this country had no right to be in in the first place. We were not trying to stop "the threat of communism" as the excuse-makers would like us to believe, but to protect "our national interests," namely big business interests (oil, resources, etc.)

I agree that slanted news reporting can create a false image for people to follow, but was it the slanted word that killed and maimed innocent people on Christmas Day? Or bombed people back into the Stone Age? Is that the sanity and sense of values that Mr. De Toledano talks about?

Mr. De Toledano asks us to refer to a book by Gen. Westmoreland. (He was appropriately dubbed "Waste-more-land" during his role in Vietnam.) Are we supposed to believe that the "good" general's book will not be slanted toward the military side? That will remain a matter of opinion. If anyone is interested in seeing General Westmoreland in action, I suggest he see "Hearts and Minds," the award-winning documentary on the military's involvement in Vietnam.

Finally as for the remark by Mr. De Toledano about the "rampaging kids," it was those same kids who had the courage to stand up to the military propaganda of the time. It is those same rampaging kids who as adults will, I hope, keep us out of Angola.

ANDY FLASTER

☆ ☆ ☆

The MACOS Program

Lincoln, Neb.

In regard to the controversy on MACOS in the public schools, I would like to state that I had a child involved in the program last year and found it very interesting and informative. I have two more children yet to be involved in the program and they and I are looking forward to it.

These children are in school only 5½ hours a day and if those 5½ hours have more influence on the social and personal development of our children than the 18½ hours they are in the home environment, then we are poor parents.

I believe children should be given a chance to make decisions and to be independent individuals from the earliest time they can do so. Just because Mom and Dad believe this way or that way does not mean to me that this is the only right way.

I think the whole controversy here boils down to the theory of evolution, which was proven long ago.

On close investigation, I think we find the majority of those opposing MACOS are members of a different religious group, unassociated with any church. Also, we will find there are many of them related to one another.

I think we will find children viewing much worse things on commercial television than they will see in the MACOS program.

ALYCE PHILLIPS

☆ ☆ ☆

They Go Elsewhere

Lincoln, Neb.

About the Police Department's big parking ticket crusade — now you know why so many people in Lincoln's marketing do and will continue to shop any place but in downtown Lincoln, Centrum or no Centrum!

EX-DOWNTOWN SHOPPER

Toward Responsible Prudence

In a time of gradual economic recovery nationwide and relative prosperity here in Nebraska, the tone of Gov. Jim Exon's state of the state message to the Legislature Tuesday was almost as grim as the specter of drought he raised.

The governor is right to be concerned about the possibility of continued drought—it has teased and tormented Nebraskans the past two years and the experts say it could settle in for a three to four year period. But we are not so sure that the pace of government activity can be regulated only by a rain gauge. Of one thing we are certain, however, and that is that the tone set by leadership exerts a powerful influence on economic (and political) conditions. Optimism aids recovery as pessimism abets recession.

The governor's budget catchword is "prudence." The opposite of that is recklessness. Everybody knows on which side Nebraskans stand. But there are degrees of prudence, just as there are degrees of state responsibility.

To emphasize his concern for prudence and the fragility of the economic situation as he sees it, and in joining wholeheartedly in the antigovernment movement currently fashionable, the governor laid out the following points in his speech:

—If the drought extends into the next growing season so as to drastically affect the state tax base, Exon said he will call the Legislature into special session and ask it to slash the budget.

—Nebraska must heed the lesson taught by extravagant municipal and federal spending in New York and Washington.

—The University of Nebraska, the largest tax dollar consumer and biggest employer among the state agencies, has not adequately justified its budget requests and should see to it that it does so in the future.

—Although his proposed budget is $6 million higher than the tentative proposal offered by the Appropriations Committee, if adopted it could be funded even with a reduction in income tax rates the second half of the fiscal year.

(We are moved to observe here that if Nebraska's modest tax rates were not reduced but only held static, much could be accomplished without unduly burdening the tax payer).

—The Legislature should consider offering voters a constitutional amendment returning it to sessions once every two years instead of annual sessions.

(No doubt senators might question the political wisdom of abandoning the center stage and leaving a governor alone in the spotlight for a full twelve months each biennium).

—The state could save money by changing its penal construction plans again to provide for one large medium-minimum security facility in Lincoln.

(We'll have more to say on that later. It is enough to note that change of plans could mean another delay and another delay can't be justified by any standard of measurement).

What the governor has outlined this year follows in the conservative Exon style the state has become accustomed to and has rewarded.

Our only concern is that in emphasizing prudence and in the rush to out-conservative one another, the governor and the Legislature not cause as great a tragedy in neglecting the responsibility of government as the politicians in New York caused in pushing government activity beyond reason.

It'll Never Play On B St.

The Lincoln Water Advisory Board has recommended that the controversial water rate structure adopted last year be retained at least for one more year. The City Council will review the water rate question next month and it will be time, then, as our resigned former president used to say, for the "hard decisions."

The new rate structure has accomplished the purposes set last year, the board said: water has been conserved, additional revenues to rebuild the water system have been generated and customers have been charged equitably for the use of water.

The first two points can't be argued; the latter, however, will never find concensus. What is equity to one class of customer is regarded as highway robbery by another. Opinions on that subject differ even between next door neighbors.

If the water rates structure does make sense to the advisory board from the standpoints of conservation, additional revenues and basic fairness, it does not make sense to customers who have seen their water costs increase two, three and four times over. Why the need for such a sudden, dramatic increase? People can't understand it. Many, too, can't understand why they should be penalized for honoring a fine old custom — tending a nice yard and garden. Many of those are elderly homeowners of restricted means.

While the water advisory board can confine itself to theory, the council must address itself to people, their questions and doubts about and opposition to dramatic rate increases, which aside from their proportion and the unfortunate coincidence of the corresponding rise in other utility costs, have the incidental effect of making it appear as if city government was asleep for years.

We would rather step into the ring against Ali then have to cast a vote to retain the present water rates. But we'll safely venture some observations:

—Conservation of a precious natural resource, water, even in water-rich Nebraska, is an unquestioned necessity. We can't squander water as in the past. But is the fairest way to conserve to do so by price? It's the same thing as conserving gasoline by price, the Ford method. Those who can afford to do so will waste as much as they want while those who can barely afford the necessities now are backed farther into the corner when the price goes up. Is it not better to conserve by regulating the supply? That is one question the council may want to answer.

—Apparently there is little argument about the need for investing millions of dollars in improvements in the system — improvements which should have been made before now. The chickens have come home to roost. If the citizenry wants to look for culprits in the water rate controversy, they can look to past administrations which did not attend to capital construction needs.

—For those who think in political terms, we suggest that the present water rate structure will never play on B St.

Crime's Magnitude Counts

The sentencing recently of former American Beef Packers President Frank West and the corporation itself on fraud charges tends to reinforce the notion that if one is to engage in criminal conduct, there is little to lose in going at it in a big way.

In many instances the application of justice does not prove that the bigger they are, the harder they fall; rather, the bigger they are, the softer the impact.

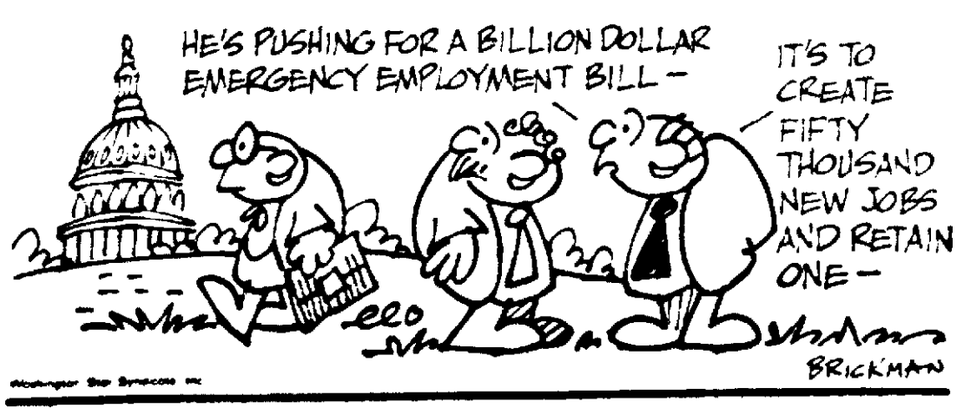
After his involvement in the APB scandal and bankruptcy, West was found guilty but landed on pillows. He was fined $24,000, a stiff amount for him to pay no doubt, but nothing in comparison to the losses suffered by ABP suppliers. And he was sentenced to 2 years in prison. But Federal Judge Robert Denney compassionately suspended the sentence and placed West on probation. Perhaps he was right in doing so. We think criminal cases should be decided with the individual defendant solely in mind, rather than judges being mindful of penalties imposed in other cases.

But try explaining that to the small-fry bunco man or the desperate guy whose check-kiting string runs out. He may be sent away for passing a few bad checks written for enough peanuts to keep his family going for just a while longer.

But a fellow who writes bad checks for millions, bringing down his own company and threatening the livelihood of hundreds of other families . . . well, he gets spared the prison sentence.

Sometimes justice is so blind she loses her balance.

the small society — by Brickman



MIKE ROYKO

Yo-Yo Song Heading For Top Ten

CHICAGO — Fans of Richard Nixon who wonder how he is spending his time in San Clemente might be interested in this report.

Mr. Nixon recently granted a visit to a group of Nashville music people who have made a record about him.

They say he was pleased by the song. It is called "He Played a Yo-Yo in Nashville."

The title and lyrics are inspired by a trip Mr. Nixon made to Nashville in 1974, to attend the opening of a new building for the Grand Ole Opry. In a light-hearted moment, then-President Nixon played a yo-yo on stage.

After Mr. Nixon withdrew from public life, the yo-yo incident stuck in the mind of Harley Hatcher, president of Artists of America, a recording company.

He wanted to write a song that would capture that unique moment, when a president, with the turmoil of Watergate swirling about him, still found a moment to play with a yo-yo.

☆ ☆ ☆

The song was written and recorded. But Hatcher and the singer — Sean Morton Downey, son of the legendary Irish tenor — were concerned that Mr. Nixon might take offense.

They wanted him to know that it was not meant to be disrespectful. To the contrary, he believed that it showed a lighter side of his character that was usually lost in his serious manner.

So Downey contacted one of Mr. Nixon's aides, who is a personal friend, and was invited to visit San Clemente.

Downey and Hatcher arrived, bearing a stereo set as a gift, and were taken to Mr. Nixon's executive office.



There they had a half-hour chat and presented Mr. Nixon with a copy of the record and lyrics.

The chorus of the song is done in a brisk rinky-tink piano style and goes like this:

"He played a yo-yo in Nashville,
He played it at the Grand Ole Opry.
He played a yo-yo in Nashville,
Oh, he had lots of friends in Tennessee."

☆ ☆ ☆

Then the rest of the song, slower and more heart-felt, goes this way:

"It was in the spring of 1974
And there was trouble brewing in the land.
The leader of a mighty nation
Had circled his wagons to take a stand.
He hit the road to tell his story
Of what he knew and what he didn't know,
He stayed a while down in Tennessee
And played on an old piano and a yo-yo."

☆ ☆ ☆

"The people cheered and made him smile
He knew they wanted to believe
He spoke the truth and it'll be over soon
You know he's a fighter, he'll never leave.
But deep inside he felt the burning fire
And he knew he would never be free.
Oh how he'll long for the cheering crowds
And the happy days of Nashville, Tennessee."

☆ ☆ ☆

"The sun is shining brightly in California,
A lonely man sits by the peaceful shore.
His famous words still echo through his brain:
'You won't have me to kick around any more.' "

Hatcher and Downey were thrilled to find that the former President liked "He Played a Yo-Yo in Nashville."

In fact, they said he told them that the beautiful thing about country music is that it could tell a story the way it really happened.

Before leaving, they gave him the stereo set and he gave them some golf balls upon which were stamped the Presidential Seal.

And to Mrs. Downey, Mr. Nixon gave a charm bracelet. On one side of the bracelet was the Presidential Seal. Engraved on the other side was the name Gerald R. Ford.

Downey says that since the visit, an aide to Mr. Nixon has told him that hearing "He Played a Yo-Yo in Nashville" has lifted Mr. Nixon's spirit.

☆ ☆ ☆

Meanwhile, Hatcher and Downey have been on a nationwide promotional tour of the record and say it is soaring to the top of the country hit list and is doing remarkably well in the general pop lists.

They say the Nixon yo-yo song appears to have the potential to be as great a smash as "Convoy."

If it becomes that popular, it could have a permanent impact upon Mr. Nixon's image. In our history, there have been presidents who are now remembered as "The Great Emancipator," "The Father of His Country," "The Sage of Monticello," "Old Hickory" and "The Rough Rider."

Will Nixon be remembered as "The Yo-Yo Player?"

(c) Chicago Daily News

TOM WICKER

Democrats Racing For Top Three

NEW YORK — The more forehanded of the Democratic presidential candidates have laid down the organizational bases of their campaigns in New Hampshire and shaken hands all the way to the Canadian border. But with a month to go until the primary on Feb. 24, all the voters see is "four or five obscure guys saying more or less the same thing."

Anyway, that's how one of their campaign managers tells it. A week's wandering in New Hampshire tended to confirm his judgment, while producing these other intimations of fact and fancy:

—Any Democrat who can win even 25% of the vote is likely to lead the field. This judgment is mostly arithmetical rather than political, since there are five "major" candidates, an unauthorized Hubert Humphrey write-in campaign and numerous "minor" candidates — including a "right-to-life" candidate, Ellen McCormack. She could get a lot of votes in a heavily Catholic state, particularly if the dominant Manchester Union-Leader mounts a thunderous campaign against pro-abortion candidates.

The well-organized Morris Udall campaign is hearing from its canvassers, moreover, that about 60% of those interviewed so far are "undecided" and the Fred Harris camp is finding so much anti-political sentiment that its canvassers have added "not voting" to the usual "committed, leaning or undecided" categories. Since only about 90,000 Democrats voted in the 1972 primary, these factors suggest that a relatively small vote total, as well as percentage, may be enough for a first-place finish.

☆ ☆ ☆

—In this situation, the order of finish and the makeup of the "Top Three" will be unusually important for the shape of the campaign. Of the "Big Five" — Udall, Harris, Birch Bayh, Jimmy Carter and Sargent Shriver — none can really afford to finish worse than third, even in the limited setting of New Hampshire.

Udall, having fared poorly in contests for liberal support in New York and Massachusetts, and finished a distant fourth in Iowa, desperately needs to make a strong recovery in a state where he has spent much time and effort. Bayh did better in New York and Iowa but not enough so that he could shrug off a fourth or fifth-place finish here. Carter needs to continue the momentum of his Iowa victory in New Hampshire so that he can take it into his first major-state challenge in Massachusetts the following week.

Shriver got a small lift from the Mississippi caucuses, but still is looking for an identity on the issues, as something other than an in-law, and as a winner. Harris' stated strategy is to finish in the Top Three in the early tests, then move up in later primaries. Only if he can follow his script in New Hampshire and Massachusetts can he begin to dispel the idea that, as a candidate with a "radical" economic program, he cannot hope to win.

☆ ☆ ☆

New Hampshire newspaper and political seers willing to read the early tea leaves uniformly envisioned Carter a cinch for the Top Three, conjured up a good-to-excellent chance of running at least third for Harris, and perceived Shriver the weakest of the Big Five, both on political identity and organization.

If these early vibrations hold up, Udall and Bayh — about whom there is no such consensus — obviously will be scrambling for the other available place in the Top Three. Or both might finish well enough to push Harris out of his game plan. Some handicappers rank Udall the favorite for a first-place finish, owing primarily to an early start (but no earlier than Carter's) and strong organization; but all questioned the effectiveness of his personal campaigning, as compared to Carter's.

Bayh's campaign seems to constitute the biggest unknown. It is late-starting and heavily reliant on the support of labor leaders, which may not translate into labor votes. But Bayh himself is considered a good campaigner in the face-to-face style preferred in New Hampshire, and no one counts him out of the first three.

☆ ☆ ☆

—Nobody as yet sees the sizeable "conservative" Democratic vote turning strongly to any one of five candidates perceived as somewhere to the left of conservative. Past state elections suggest that there could be 25,000 to 30,000 of these "conservatives," perhaps a third of the primary electorate.

One possibility for them is a slate of delegates for Sen. Henry Jackson, headed by former gubernatorial candidate Richard Leonard of Nashua. But Jackson does not plan to campaign in New Hampshire, is not entered in the "beauty contest" part of the primary, and is not so far considered much of a factor.

Some think the conservative vote which is mostly Catholic and ethnic, likely to split in all directions — some going to Shriver and Carter as anti-abortion candidates, the latter a Southerner to boot; some "hard-hats" opting for Bayh with his labor endorsements; others being brought into the Udall column by his efficient organization; and the most dissident listening to Harris's populist appeals. Mrs. McCormack might run well among conservatives, too.

(c) New York Times Service

Current Ripoffs Vying For Top Two

TODAY'S MAIL

Comparing Electric Rates

Lincoln, Neb.

We are having a mild winter so far, and it is a good thing. It will help compensate for the high electric bills.

For instance, our electric bill for the period of Dec. 10, 1974, to Jan. 11, 1975, which was 1456 consumption, was $22.94. A year later, from Dec. 8, 1975, to Jan. 9, 1976, consumption was 1400 and the amount due is $34.78.

Since I have to try to sleep days, I have to have the air conditioner on. We cannot open the windows and doors with all the noise of kids and dogs, etc.

Just think what the electric bill will be then with the summer rates.

D.H.

☆ ☆ ☆

The Camouflage

Fairbury, Neb.

A few weeks ago a destitute Southeast Nebraska Technical Community College board could barely afford to keep its Fairbury campus open. Too much expense for too few students, we were told. Now comes sudden richness!

Not only will Fairbury continue (says a written one-year guarantee) but it appears we're about to take on Pershing as Instant Campus No. 4. Some are saying a hunk of Peru should become No. 5. A plus-$7 million campus for Lincoln is just a matter of time.

Camouflaged behind it all, though not too cleverly, is the monstrous ripoff of all southeast taxpayers in what is termed a "satellite" Pershing program. That's just what we need to skim off our excess capital — a rundown $3 million campus for 110 students to rattle around in.

On behalf of all taxpayers in the 15-county southeast area, here's one last plea that the Legislature will see LR110 for what it really is — a public bail-out of a few Beatrice businessmen!

Pershing? Thanks — but no thanks.

MONEY-MAD

☆ ☆ ☆

Takes Columnist To Task

Lincoln, Neb.

This is in response to an article by Ralph de Toledano that appeared in the Jan. 23 edition of The Star.

It seems that as time goes on, more and more excuse-makers come out of the woodwork. Mr. De Toledano's article on why we did not win a "victory" in Vietnam classifies him as one of these people.

His article tries hard though unconvincingly to once again shift the so-called blame for this country's diabolical involvement in Vietnam to the press. It was a war which this country had no right to be in in the first place. We were not trying to stop "the threat of communism" as the excuse-makers would like us to believe, but to protect "our national interests," namely big business interests (oil, resources, etc.)

I agree that slanted news reporting can create a false image for people to follow, but was it the slanted word that killed and maimed innocent people on Christmas Day? Or bombed people back into the Stone Age? Is that the sanity and sense of values that Mr. De Toledano talks about?

Mr. De Toledano asks us to refer to a book by Gen. Westmoreland. (He was appropriately dubbed "Waste-more-land" during his role in Vietnam.) Are we supposed to believe that the "good" general's book will not be slanted toward the military side? That will remain a matter of opinion. If anyone is interested in seeing General Westmoreland in action, I suggest he see "Hearts and Minds," the award-winning documentary on the military's involvement in Vietnam.

Finally as for the remark by Mr. De Toledano about the "rampaging kids," it was those same kids who had the courage to stand up to the military propaganda of the time. It is those same rampaging kids who as adults will, I hope, keep us out of Angola.

ANDY FLASTER

☆ ☆ ☆

The MACOS Program

Lincoln, Neb.

In regard to the controversy on MACOS in the public schools, I would like to state that I had a child involved in the program last year and found it very interesting and informative. I have two more children yet to be involved in the program and they and I are looking forward to it.

These children are in school only 5½ hours a day and if those 5½ hours have more influence on the social and personal development of our children than the 18½ hours they are in the home environment, then we are poor parents.

I believe children should be given a chance to make decisions and to be independent individuals from the earliest time they can do so. Just because Mom and Dad believe this way or that way does not mean to me that this is the only right way.

I think the whole controversy here boils down to the theory of evolution, which was proven long ago.

On close investigation, I think we find the majority of those opposing MACOS are members of a different religious group, unassociated with any church. Also, we will find there are many of them related to one another.

I think we will find children viewing much worse things on commercial television than they will see in the MACOS program.

ALYCE PHILLIPS

☆ ☆ ☆

They Go Elsewhere

Lincoln, Neb.

About the Police Department's big parking ticket crusade — now you know why so many people in Lincoln's stimulating do and will continue to shop any place but in downtown Lincoln, Centrum or no Centrum!

EX-DOWNTOWN SHOPPER

NewspaperARCHIVE®
NewspaperARCHIVE®

To Your Good Health:

Poor Man's Gout Is Just As Painful

By George C. Thosteson, M.D.

Dear Dr. Thosteson: My husband has been told recently that he has poor man's gout. It affects his knees and is very painful. We would appreciate any information you can give us on this problem. — Mrs. K.F.

I am not aware that gout is a respecter of income, and I'll bet your husband's gout is every bit as painful as "rich man's gout." The notion that gout is a penalty for a life of gorging on rich food and drink is only partly true. For example, organ meats, rich gravies, and seafoods such as sardines are high in purines, the chemical precursor of gout.

It is a metabolic disease, a form of arthritis, actually. It stems from the way a person's system handles a certain chemical waste — uric acid, which is a byproduct of purine metabolism. When this is produced in excess, some of it can combine with other chemicals to form urates, and these can accumulate in the form of crystals.

The joint of the big toe is a common site but, as your husband's condition indicates, it can form just about anywhere. The skin in the affected area, usually at bone ends, becomes red, hot and swollen, and there is great pain. A study of the fluid drawn from the inflamed section will reveal urate crystals.

Fortunately, drugs are available today to relieve the pain in short order. Newer drugs can help keep the uric acid level balanced and ward off future attacks.

Diet plays a rather minor role in treatment with the development of drug therapy, so the victims can continue to enjoy many of their favorite dishes.

☆ ☆ ☆

Dear Dr. Thosteson: I have heard about trace elements in connection with organic foods, but would you tell me the extent of any benefit that zinc would have (other than that obtained in a regular diet)? Could it be beneficial? Or could it be harmful? — L.K.W.

There are several trace elements which are obtained in a well-balanced diet. These elements apparently play significant roles in enzyme activity in the tissues. Zinc is one of them.

It promotes efficient healing of tissues and has something to do with growth and sexual development. Some experimental work shows an improvement in patients with advanced arteriosclerosis after treatment with zinc supplement.

Except for some areas of the Middle East, where a zinc deficiency exists, a well-balanced diet will provide 10 to 15 mgs. of zinc daily. The metal is abundant in seafoods, meats, eggs and legumes. Of the 10 to 15 mgs. in a daily diet, about 10 is excreted normally in the urine and feces. The body apparently doesn't need more.

It is doubtful you would benefit from a zinc supplement if you are eating properly. It is possible to overdo supplements of trace metals with resulting toxic effects — nausea, vomiting, abdominal distress, cramps and diarrhea.

Unless you need it medically, leave it alone.

☆ ☆ ☆

Dear Dr. Thosteson: My husband had high blood pressure and was hospitalized. He also has what they call "Pickwickian syndrome."

After his hospitalization I noticed he was much calmer, but I also noticed he didn't seem as alert mentally as formerly. There also was a drinking problem. At times he was very apathetic.

He was taking reserpine. I am just wondering if this could have contributed to this at the time. — Mrs. B.W.

Yes, it could have.

Reserpine is an antihypertensive drug that has a tranquilizing effect. This, combined with the alcohol (a depressant drug) could have exaggerated his problem. The Pickwickian syndrome (obesity, drowsiness, with symptoms of hypoventilation) would have been a part of the picture.

If he is still taking the reserpine and shows any signs of mental depression you should report this to his doctor, and he will be taken off it.

The drug can also cause nasal stuffiness, which can be quite annoying.

However, you cannot automatically lay all of his mental state to the drug. He may have been in a generally lackluster state because of his general physical condition, a part of his heart problem

(c) 1976 Field Enterprises, Inc.

HEALTH TIP

FROM THE NEBRASKA MEDICAL ASSOCIATION

When you protect your family from disease, you are also helping to protect the community from disease.

That is what immunization is all about, says the Nebraska Medical Association.

Immunization is a safe and effective way to help the body prevent or fight off certain diseases. A tiny amount of the organism or its products, that cause a particular disease, is taken into the body via an injection or oral vaccine.

This stimulates the body to produce antibodies that will fight against the disease and continues to remain on guard against that infection for months or years.

All pre-school children should be immunized against polio, measles, rubella, diphtheria, pertussis, tetanus and mumps.

U.S. Rings Up $11 Billion Trade Surplus For 1975

Washington (UPI) — The United States registered a record $11 billion annual trade surplus last year as exports exceeded imports in December for the 11th consecutive month, the Commerce Department reported Tuesday.

The December surplus of $578.6 million was significantly smaller than the one in November, the report said, but helped eclipse the previous yearly high of $7.1 billion in 1964.

And 1975 was in sharp contrast to the previous year, when U.S. trade showed a $2.4 billion deficit.

The department said exports for 1975 were at a seasonally adjusted annual rate of $107.2 billion while imports came to $96.5 billion.

The December surplus was the smallest since the $552 million reported in April.

Wednesday Events

Government

State Legislature, Capitol, 9 a.m.

Legislative Appropriations Committee, Capitol, 1:30 p.m.

Legislative Judiciary Commiee, Capitol, noon.

Legislative Labor Committee, Capitol, 2 p.m.

Legislative Public Works Committee, Capitol, 1:30 p.m.

Legislative Revenue Committee, Capitol, 1:30 p.m.

Legislative Urban Affairs Committee, Capitol, 1:30 p.m.

City-County Planning Commission, County-City Bldg., 2:30 p.m.

Conferences

Nebraska Chamber of Commerce, Radisson cornhusker.

Local Organizations

MOMMA, First Presbyterian Church, 7 p.m.

AA Nightowls Group, Hope Aud., 2 p.m.

Recovery, Inc., Westminster Presbyterian Church, 7:30 p.m.

Alcoholics Anonymous, Hope Aud., 8 p.m.

Art Association Luncheon Lecture Series, Sheldon Gallery, noon.

(EDITOR'S NOTE: The Lincoln Star attempts to include in this column those events which are of interest to the general public or serve a public purpose and which are open to the public.

(Persons wishing to suggest material for listing should address it to Lucy Olson, Box 81669, Lincoln, 68501.)

$289 Million Made

Hollywood (UPI) — "Jaws" established an all-time movie record in 1975, with $289 million in world film rentals.

DALE CARNEGIE COURSE

in Effective Speaking — Human Relations — Self Confidence — Memory Training — Selling Your Ideas — Overcome Worry and Tension

NEW CLASSES NOW FORMING IN LINCOLN

477-8226

Allan Kenyon, Area Manager

DALE CARNEGIE COURSE

Presented by Peter DeVries & Assoc. 1213 M Lincoln, Nebraska

Shop At KING DOLLAR and A-GO-GO BEER & LIQUOR DRIVE-IN 27th & Vine

FARMLAND Smoked Picnic HAMS 69¢ Lb. 7-9 Lb. Avg.

Boston Butt PORK ROAST 99¢ Lb.

Sliced Pork Steak 99¢

HORMEL BLACK LABEL BACON $1.69 Lb.

Cubed MINUTE STEAKS $1.69 Lb.

PRAIRIE MAID Sliced MINCED SANDWICH ROLL 79¢ Lb. Pkg.

Ground Fresh Daily Ground Beef 59¢ Lb. 3-Lb. Pkgs. Or More.

SPECIAL - While They Last! Beef Short RIBS 39¢ Lb.

STOCK UP YOUR CUPBOARD!

TRELLIS - 303 Can Whole Kernel CORN 5 Cans $1

TRAILER - 303 Can SWEET PEAS 5 Cans $1

SHURFINE - 303 Can SLICED CARROTS 4 Cans $1

SHURFINE - 303 Can GREEN BEANS 4 Cans $1

SHURFINE - 303 Can KIDNEY BEANS 4 Cans $1

SHURFINE - 300 Can PORK & BEANS 5 Cans $1

2½ Can Sliced PEACHES 44¢ Can

ROYAL SCOT MARGARINE 29¢ Lb.

SWIFT'S - 3-Lb. Can CHICKEN $1.09 Can

KOUNTY KIST RED BEANS 5 Cans $1

LIPTON - 3-Oz. Jar Instant Tea $1.39 Jar

KRAFT-18-Oz. Jar GRAPE JELLY 59¢ Jar

CAMPBELL'S VEGETABLE SOUP 5 Cans $1

PUREX-Giant Size DETERGENT 69¢

A-GO-GO SPECIALS

PABST BLUE RIBBON OLD MILWAUKEE $2.59 12-Pk. 4.99 Case

VAT 69 GOLD SCOTCH 9.99 Half Gallon

JIM BEAM 8.99 Half Gallon

BARTON'S Q.T. $3.49 5th

SOUTH PACIFIC PINEAPPLE WINE $1.69 5th

MANISCHEWITZ DRY CONCORD $1.59 Qt.

80 Proof VODKA $3.49 Qt.

ANCIENT AGE $9.49 Gal.

WINES

3-Lb. Can SWIFTNING 99¢

Limit 1 Per Coupon. Limit 1 Coupon per family At KING DOLLAR Thru 2-3-76.

32-Oz. - HEINZ KETCHUP 69¢ Jar

Limit 1 Per Coupon. Limit 1 Coupon Per Family At KING DOLLAR Thru 2-3-76.

IN LINCOLN SINCE 1887 Guarantee CLOTHING CO. 1131 O Street

Open Mon. and Thurs. 9 a.m. to 9 p.m. ; Other days 9 a.m. to 5:30 p.m.

Thursday, Friday, Saturday

• No Phone Calls • No Exchanges • No Refunds • Every Sale Final

BANKAMERICARD master charge Park SHOP

CLOSE-OUT CLEAN-UP!

Winter Jackets, Storm Coats, Car Coats 1/2 PRICE

A large, complete selection of corduroy, wool, suede, poplin and dacron. Many styles and colors. Full or hip lengths. Sizes 36 to 60.

Reg. 29.95 COATS, now $15

Reg. 39.95 COATS, now $20

Reg. 49.95 COATS, now $25

Other Jackets and Coats, reg. 19.95 to 59.95 NOW $10 to $30

Men's Double Knit DRESS PANTS $5

Buy first pair at regular price, get second pair for only ...

Example: 1st pair $19.95; 2nd pair 5.00; 2/19.95 pants 24.95; YOU SAVE $14.95

Sizes 28 to 60 in regulars, longs, shorts. Newest styles and colors.

OTHER PANTS 14.95 to 29.95 second pair $5 more!

1/2 PRICE

SWEATERS and KNIT SHIRTS ½ Price

Hugh selection in all the wanted colors and styles including sizes for big and tall men.

Reg. 5.95 to 24.95

NOW $3 to 12.50

Entire Stock Men's SPORT COATS 1/2 PRICE

Including our finest double knits and blends. Latest styles, newest patterns. Sizes 36 to 60 in regulars, longs, shorts, extra longs, portlies.

Reg. 49.95 COATS, ... $25

Reg. 59.95 COATS, ... $30

Reg. 69.95 COATS, ... $35

OTHER SPORTSCOATS reg. 79.95 to 99.95 NOW $40 to $50

Men's LEISURE SUITS

The most popular suit of the year. A good assortment of colors and styles. Sizes 36 to 60.

Reg. 49.95 SUITS, now $33

Reg. 59.95 SUITS, now $39

Reg. 69.95 SUITS, now $45

Other Leisure Suits reg. 79.95 to 109.95 NOW $51 to $73

All Weather Coats and Topcoats 1/2 PRICE

Zip-out liners in all weather coats; wool, cashmere, double knit topcoats. Sizes 36 to 60.

Reg. 39.95 COATS, now $20

Reg. 59.95 COATS, now $30

Reg. 79.95 COATS, now $40

OTHER COATS reg. 19.95 to 129.95 NOW $35 to $65

MEN'S SUITS

Entire stock of nationally known brands, new fall, winter and year 'round styles in sizes up to 60—regulars, longs, shorts, extra longs, portlies.

Reg. 89.95 $59 Reg. 119.95 $79 Reg. 139.95 $99

Dress Shirts, Sport Shirts, Leisure Shirts, Flannel Shirts

Sizes up to 20. Regulars and longs.

Buy first shirt at regular price, 2nd SHIRT only ... $1

Examples: 1st shirt 7.95; 2nd shirt 1.00; 2 SHIRTS $8.95; YOU SAVE $6.95

Sportcoats Less than ½ Price

Odds 'n' ends orig. to 59.95.

$15 and $20

NATIONALLY KNOWN Johnsonian DRESS SHOES

Values to 19.95 Up to ½ Price

only 9.95 2 Pr. 18.95

Latest styles—2-tones, plain colors, square or plain toe, buckles, slip-ons, high heels, conventional dress styles. Sizes 6 to 13. Widths to EEE.

YOU ALWAYS DO BETTER AT... all makes office equipment co. (ALL MAKES TYPEWRITER CO.) 1100 'O' St. 477-7131 THE BUSINESS MAN'S DEPARTMENT STORE

TAX TIME AGAIN... Avoid costly errors and save time too. After all...

IT ALL ADDS UP!

CANNON LD-81

Square root, 4 function, large green display, 8 digit.

* 1 Yr. Warranty
* Case

$18.88

New Blue Display

TEXAS INSTRUMENT TI 2550 II CALCULATOR

Fit in the palm of your hand. Includes memory, square, square root & reciprocal

$49.88

OLYMPIA ADDING MACHINE

Now You Can Enjoy the Security of Hard Copy Tape!

- 8 LIST 9 TOTAL
- 2-COLOR RIBBON
- CREDIT BALANCE
- NON-ADD KEY
- ELECTRIC CLEAR
- COMPACT AND SO SIMPLE TO USE
- CALCULATE, THEN ENTER ON ADDING MACHINE TAPE FOR A VISUAL MEMORY

$59.95

CASIO POCKET MINI CALCULATOR W/MEMORY

Straight forward operations, full floating decimal, add, subtract, multiply and divide.

* 1 Yr. Warranty
* Case

$19.75

TEXAS INSTRUMENT TI-5050 Printer

A small portable, quit printing calculator

* 1 Yr. Warranty
* Recharger
* Case

$138.88

UNDERWOOD 481 Electronic Printing Calculator

Functions:

Addition, subtraction, repeat addition and subtraction, credit balance, add mode, buffered keyboard, multiplication, division, mixed calculations, automatic constant in multiplication (first factor) and division (second factor), chain multiplication and division, accumulating memory (individual totals and grand total) in multiplication and division, percentage calculations, 3-step discount and add-on calculations (X, %, - or +), automatic squaring, round-off (decimal selection at A, 2, 3, or 4), recall of all entries and totals, item counter (counts number of positive and negative entries and number of accumulated multiplications and divisions), overflow indication on paper tape, non add key (prints in red), overflow entry protections.

Reg. 219.95

ONE WEEK ONLY $199.95

LINCOLN'S ONLY FULL LINE OLIVETTI-UNDERWOOD SALES & SERVICE OFFICE

50 Models of Quality Printing & Display Calculators AT ALL MAKES LOW PRICES!

Open Mon.-Fri. 8:30-5:30 SATURDAY ALL DAY

YOU ALWAYS DO BETTER AT... all makes office equipment co. (ALL MAKES TYPEWRITER CO.) 1100 "O" 477-7131 THE BUSINESS MAN'S DEPARTMENT STORE

To Your Good Health:

Poor Man's Gout Is Just As Painful

By George C. Thosteson, M.D.

Dear Dr. Thosteson: My husband has been told recently that he has poor man's gout. It affects his knees and is very painful. We would appreciate any information you can give us on this problem. — Mrs. K.F.

I am not aware that gout is a respecter of income, and I'll bet your husband's gout is every bit as painful as "rich man's gout." The notion that gout is a penalty for a life of gorging on rich food and drink is only partly true. For example, organ meats, rich gravies, and seafoods such as sardines are high in purines, the chemical precursor of gout.

It is a metabolic disease, a form of arthritis, actually. It stems from the way a person's system handles a certain chemical waste — uric acid, which is a byproduct of purine metabolism. When this is produced in excess, some of it can combine with other chemicals to form urates, and these can accumulate in the form of crystals.

The joint of the big toe is a common site but, as your husband's condition indicates, it can form just about anywhere. The skin in the affected area, usually at bone ends, becomes red, hot and swollen, and there is great pain. A study of the fluid drawn from the inflamed section will reveal urate crystals.

Fortunately, drugs are available today to relieve the pain in short order. Newer drugs can help keep the uric acid level balanced and ward off future attacks.

Diet plays a rather minor role in treatment with the development of drug therapy, so the victims can continue to enjoy many of their favorite dishes.

☆ ☆ ☆

Dear Dr. Thosteson: I have heard about trace elements in connection with organic foods, but would you tell me the extent of any benefit that zinc would have (other than that obtained in a regular diet)? Could it be beneficial? Or could it be harmful? — L.K.W.

There are several trace elements which are obtained in a well-balanced diet. These elements apparently play significant roles in enzyme activity in the tissues. Zinc is one of them.

It promotes efficient healing of tissues and has something to do with growth and sexual development. Some experimental work shows an improvement in patients with advanced arteriosclerosis after treatment with zinc supplement.

Except for some areas of the Middle East, where a zinc deficiency exists, a well-balanced diet will provide 10 to 15 mgs. of zinc daily. The metal is abundant in seafoods, meats, eggs and legumes. Of the 10 to 15 mgs. in a daily diet, about 10 is excreted normally in the urine and feces. The body apparently doesn't need more.

It is doubtful you would benefit from a zinc supplement if you are eating properly. It is possible to overdo supplements of trace metals with resulting toxic effects — nausea, vomiting, abdominal distress, cramps and diarrhea.

Unless you need it medically, leave it alone.

☆ ☆ ☆

Dear Dr. Thosteson: My husband had high blood pressure and was hospitalized. He also has what they call "Pickwickian syndrome."

After his hospitalization I noticed he was much calmer, but I also noticed he didn't seem as alert mentally as formerly. There also was a drinking problem. At times he was very apathetic.

He was taking reserpine. I am just wondering if this could have contributed to this at the time. — Mrs. B.W.

Yes, it could have.

Reserpine is an antihypertensive drug that has a tranquilizing effect. This, combined with the alcohol (a depressant drug) could have exaggerated his problem. The Pickwickian syndrome (obesity, drowsiness, with symptoms of hypoventilation) would have been a part of the picture.

If he is still taking the reserpine and shows any signs of mental depression you should report this to his doctor, and he will be taken off it.

The drug can also cause nasal stuffiness, which can be quite annoying.

However, you cannot automatically lay all of his mental state to the drug. He may have been in a generally lackluster state because of his general physical condition, a part of his heart problem

(c) 1976 Field Enterprises, Inc.

HEALTH TIP

FROM THE NEBRASKA MEDICAL ASSOCIATION

When you protect your family from disease, you are also helping to protect the community from disease.

That is what immunization is all about, says the Nebraska Medical Association.

Immunization is a safe and effective way to help the body prevent or fight off certain diseases. A tiny amount of the organism or its products, that cause a particular disease, is taken into the body via an injection or oral vaccine.

This stimulates the body to produce antibodies that will fight against the disease and continues to remain on guard against that infection for months or years.

All pre-school children should be immunized against polio, measles, rubella, diphtheria, pertussis, tetanus and mumps.

U.S. Rings Up $11 Billion Trade Surplus For 1975

Washington (UPI) — The United States registered a record $11 billion annual trade surplus last year as exports exceeded imports in December for the 11th consecutive month, the Commerce Department reported Tuesday.

The December surplus of $578.6 million was significantly smaller than the one in November, the report said, but helped eclipse the previous yearly high of $7.1 billion in 1964.

And 1975 was in sharp contrast to the previous year, when U.S. trade showed a $2.4 billion deficit.

The department said exports for 1975 were at a seasonally adjusted annual rate of $107.2 billion while imports came to $96.5 billion.

The December surplus was the smallest since the $552 million reported in April.

DALE CARNEGIE COURSE

in Effective Speaking — Human Relations — Self Confidence — Memory Training — Selling Your Ideas — Overcome Worry and Tension

NEW CLASSES NOW FORMING IN LINCOLN

477-8226

Allan Kenyon, Area Manager

DALE CARNEGIE COURSE

Presented by Peter DeVries & Assoc. 1213 M Lincoln, Nebraska

Wednesday Events

Government

State Legislature, Capitol, 9 a.m.

Legislative Appropriations Committee, Capitol, 1:30 p.m.

Legislative Judiciary Commiee, Capitol, noon.

Legislative Labor Committee, Capitol, 2 p.m.

Legislative Public Works Committee, Capitol, 1:30 p.m.

Legislative Revenue Committee, Capitol, 1:30 p.m.

Legislative Urban Affairs Committee, Capitol, 1:30 p.m.

City-County Planning Commission, County-City Bldg., 2:30 p.m.

Conferences

Nebraska Chamber of Commerce, Radisson cornhusker.

Local Organizations

MOMMA, First Presbyterian Church, 7 p.m.

AA Nightowls Group, Hope Aud., 2 p.m.

Recovery, Inc., Westminster Presbyterian Church, 7:30 p.m.

Alcoholics Anonymous, Hope Aud., 8 p.m.

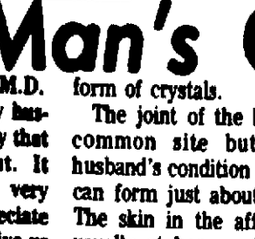
Art Association Luncheon Lecture Series, Sheldon Gallery, noon.

(EDITOR'S NOTE: The Lincoln Star attempts to include in this column those events which are of interest to the general public or serve a public purpose and which are open to the public. (Persons wishing to suggest material for listing should address it to Lucy Olson, Box 81669, Lincoln, 68501.)

$289 Million Made

Hollywood (UPI) — "Jaws" established an all-time movie record in 1975, with $289 million in world film rentals.

Shop At KING DOLLAR and A-GO-GO BEER & LIQUOR DRIVE-IN 27th & Vine



FARMLAND Smoked Picnic HAMS 69¢ Lb. 7-9 Lb. Avg.

Boston Butt PORK ROAST 99¢ Lb.

Sliced Pork Steak 99¢

HORMEL BLACK LABEL BACON $1.69 Lb.

Cubed MINUTE STEAKS $1.69 Lb.

PRAIRIE MAID Sliced MINCED SANDWICH ROLL 79¢ Lb. Pkg.

Ground Fresh Daily Ground Beef 59¢ Lb. 3-Lb. Pkgs. Or More.

SPECIAL - While They Last! Beef Short RIBS 39¢ Lb.

SWIFT'S - 3-Lb. Can CHICKEN $1.09 Can

KOUNTY KIST RED BEANS 5 Cans $1

LIPTON - 3-Oz. Jar Instant Tea $1.39 Jar

KRAFT-18-Oz. Jar GRAPE JELLY 59¢ Jar

CAMPBELL'S VEGETABLE SOUP 5 Cans $1

PUREX-Giant Size DETERGENT 69¢

A-GO-GO SPECIALS

PABST BLUE RIBBON OLD MILWAUKEE $2.59 12-Pk. 4.99 Case

VAT 69 GOLD SCOTCH 9.99 Half Gallon

JIM BEAM 8.99 Half Gallon

STOCK UP YOUR CUPBOARD!

TRELLIS - 303 Can Whole Kernel CORN 5 Cans $1

TRAILER - 303 Can SWEET PEAS 5 Cans $1

SHURFINE - 303 Can SLICED CARROTS 4 Cans $1

SHURFINE - 303 Can GREEN BEANS 4 Cans $1

SHURFINE - 303 Can KIDNEY BEANS 4 Cans $1

SHURFINE - 300 Can PORK & BEANS 5 Cans $1

2½ Can Sliced PEACHES 44¢ Can

ROYAL SCOT MARGARINE 29¢ Lb.

3-Lb. Can SWIFTNING 99¢

Limit 1 Per Coupon. Limit 1 Coupon per family At KING DOLLAR Thru 2-3-76.

32-Oz. - HEINZ KETCHUP 69¢ Jar

Limit 1 Per Coupon. Limit 1 Coupon Per Family At KING DOLLAR Thru 2-3-76.

BARTON'S Q.T. $3.49 5th

SOUTH PACIFIC PINEAPPLE WINE $1.69 5th

MANISCHEWITZ DRY CONCORD $1.59 Qt.

80 Proof VODKA $3.49 Qt.

ANCIENT AGE $9.49 ½ Gal.

WINES

IN LINCOLN SINCE 1887

Guarantee CLOTHING CO. 1131 O Street

Open Mon. and Thurs. 9 a.m. to 9 p.m., Other days 9 a.m. to 5:30 p.m.

BANKAMERICARD master charge Park SHOP

Thursday, Friday, Saturday

• No Phone Calls • No Exchanges
• No Refunds • Every Sale Final

CLOSE-OUT CLEAN-UP!

Winter Jackets, Storm Coats, Car Coats ½ PRICE

A large, complete selection of corduroy, wool, suede, poplin and dacron. Many styles and colors. Full or hip lengths. Sizes 36 to 60.

Reg. 29.95 COATS, now $15

Reg. 39.95 COATS, now $20

Reg. 49.95 COATS, now $25

Other Jackets and Coats, reg. 19.95 to 59.95 NOW $10 to $30

Men's Double Knit DRESS PANTS $5

Buy first pair at regular price, get second pair for only $5

Example:
1st pair $19.95
2nd pair 5.00
2/19.95 pants 24.95
YOU SAVE $14.95

Sizes 28 to 60 in regulars, longs, shorts. Newest styles and colors.

OTHER PANTS 14.95 to 29.95 second pair $5 more!

All Weather Coats and Topcoats ½ PRICE

Zip-out liners in all weather coats wool, cashmere, double knit topcoats Sizes 36 to 60

Reg. 39.95 COATS, now $20

Reg. 59.95 COATS, now $30

Reg. 79.95 COATS, now $40

OTHER COATS reg. 19.95 to 129.95 NOW $35 to $65

Sportcoats Less than ½ Price

Odds 'n ends price to 59.95

$15 and $20

½ PRICE

Entire Stock Men's SPORT COATS ½ PRICE

Including our finest double knits and blends. Latest styles, newest patterns. Sizes 36 to 60 in regulars, longs, shorts, extra longs, portlies.

Reg. 49.95 COATS, ... $25

Reg. 59.95 COATS, ... $30

Reg. 69.95 COATS, ... $35

OTHER SPORTSCOATS reg. 79.95 to 99.95 NOW $40 to $50

Men's LEISURE SUITS

The most popular suit of the year. A good assortment of colors and styles. Sizes 36 to 60

Reg. 49.95 SUITS, now $33

Reg. 59.95 SUITS, now $39

Reg. 69.95 SUITS, now $45

Other Leisure Suits reg. 79.95 to 109.95 NOW $51 to $73

SWEATERS and KNIT SHIRTS ½ Price

Huge selection in all the wanted colors and styles including sizes for big and tall men

Reg. 5.95 to 24.95

NOW $3 to 12.50

MEN'S SUITS

Entire stock of nationally known brands new fall winter and year round styles in sizes up to 60 regulars, longs shorts extra longs portlies.

Reg. 89.95 Reg. 119.95 Reg. 139.95

$59 $79 $99

Dress Shirts, Sport Shirts, Leisure Shirts, Flannel Shirts

Sizes up to 21. Regulars and longs

Buy first shirt at regular price 2nd SHIRT only $1

Examples
1st shirt ... 7.95
2nd shirt ... 1.00
2 SHIRTS ... $8.95
YOU SAVE $6.95

NATIONALLY KNOWN Johnsonian DRESS SHOES

Values to 19.95 Up to ½ Price

only 9.95 2 pr. 19.95

Latest styles 2 to 6 eyes plain colors square or pointed toe buckles slip ons high heels conventional dress styles Sizes 6 to 13 Widths to EEE

YOU ALWAYS DO BETTER AT... all makes office equipment co. (ALL MAKES TYPEWRITER CO.) 1100 'O' St. 477-7131 THE BUSINESS MAN'S DEPARTMENT STORE

TAX TIME AGAIN... Avoid costly errors and save time too. After all...

IT ALL ADDS UP!

CANNON LD-81

Square root 4 function large green display 8 digit

• 1 Yr. Warranty
• Case

$18.88

New Blue Display

TEXAS INSTRUMENT TI 2550 II CALCULATOR

Fit in the palm of your hand Includes memory, square, square root & reciprocal

$49.88

OLYMPIA ADDING MACHINE

Now You Can Enjoy the Security of Hard Copy Tape!

• 8 LIST 9 TOTAL
• 2-COLOR RIBBON
• CREDIT BALANCE
• NON-ADD KEY
• ELECTRIC CLEAR
• COMPACT AND SO SIMPLE TO USE
• CALCULATE, THEN ENTER ON ADDING MACHINE TAPE FOR A VISUAL MEMORY

$59.95

UNDERWOOD 481 Electronic Printing Calculator

Functions:

Addition, subtraction, repeat addition and subtraction, credit balance, add mode, buffered keyboard, multiplication division mixed calculations automatic constant in multiplication first factor and division second factor chain multiplication and division, accumulating memory individual totals and grand total in multiplication and division percentage calculations 3 step discount and add-on calculations %, %, - or +, automatic squaring, round-off decimal selection at A 2 3, or 4, recall of all entries and totals, item counter counts number of positive and negative entries and number of accumulated multiplications and divisions overflow indication on paper tape, non add key prints in red, overflow entry protections

Reg. 219.95

ONE WEEK ONLY

$199.95

CASIO POCKET MINI CALCULATOR W/MEMORY

Straight forward operations full floating decimal add subtract, multiply and divide

• 1 Yr. Warranty
• Case

$19.75

TEXAS INSTRUMENT TI-5050 Printer

A small portable, quiet printing calculator

• 1 Yr. Warranty
• Rechargeable
• Case

$138.88

LINCOLN'S ONLY FULL LINE OLIVETTI-UNDERWOOD SALES & SERVICE OFFICE

50 Models of Quality Printing & Display Calculators AT ALL MAKES LOW PRICES!

Open Mon.-Fri. 8:30-5:30 SATURDAY ALL DAY

YOU ALWAYS DO BETTER AT... all makes office equipment co. 1100 "O" 477-7131 THE BUSINESS MAN'S DEPARTMENT STORE

NEWSPAPERARCHIVE®

NEWSPAPERARCHIVE®

Sunday Journal and Star

ACTION LINE

DIAL 477-2121

Or Write P.O. Box 81689, Lincoln, NE 68501

I wrote to Action Line in November about unsanitary conditions around some dog pens and other trash around a neighbor's home. At that time you answered that the health department inspected the place and said they would take legal action against the man. It's now January and conditions here are as bad as ever.

—A.C., Lincoln

ACTION LINE: Denis Grams, assistant chief of environmental health for the Lincoln-Lancaster County Health Dept., said that following the department's November investigation, your neighbor agreed to clean up his yard. The planned legal action was dropped. After your recent letter to Action Line, the inspectors visited your neighbor again and found that unsanitary conditions still existed. They also noted that your neighbor is keeping a larger number of dogs at his home than is allowed by city ordinance. Grams said the neighbor won't be warned this time, and by the time you read this he already will have received a summons for a court arraignment.

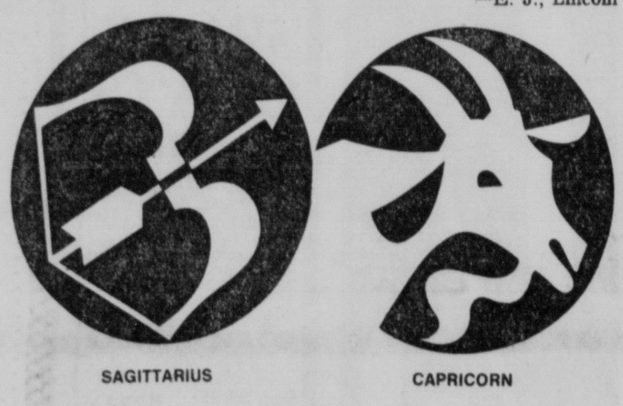
I recently purchased some tires from a Lincoln merchant. When he figured how much state sales tax I had to pay on the purchase, he charged me sales tax on both the price of the tires plus the amount of the federal excise tax. This seems like double taxation to me, or a tax on a tax.

—H. D., Lincoln

ACTION LINE: A spokesman in the policy division of the State Revenue Dept. said the merchant did what he was required to do under state law. The federal excise tax isn't really a tax on consumers — it's a tax on manufacturers. Instead of adding the cost of the excise tax into his production expenses and passing it along to the consumer, manufacturers are required by federal law to collect the excise tax separately. Thus the retailer charges you the retail price of the tires plus federal excise tax. Nebraska law requires state sales tax to be collected on the purchase price plus any excise taxes that have been paid. Since the federal excise tax was paid by the manufacturer before you made your purchase, you pay state sales tax on the federal tax.

I have a question about my horoscope. According to one source on astrology, the sign Capricorn goes from Dec. 22 to Jan. 19. Another source says Capricorn goes from Dec. 21 to Jan. 19. The sign that comes before Capricorn is Sagittarius. I was born on Dec. 21 and don't know whether I'm a Capricorn or a Sagittarius.

—E. J., Lincoln



SAGITTARIUS CAPRICORN

ACTION LINE: A local astrology buff told us what you already know — there's some disagreement about the exact dates for the astrological signs. In your case, whether you are a Sagittarius or a Capricorn depends on the time of day you were born, she said. Our source said you probably should consult personally with someone knowledgeable about astrology to unravel your problem. The dates of the signs, based on the movement of the sun, also are affected by aberrations in man's calender, such as leap years.

On our federal income tax forms, there's a space for filling in the township you live in. I don't know what township I live in, or whether I even do live in one. How can I find out?

—J. R., Lincoln

ACTION LINE: As was explained in a newspaper story recently, Lincolnites don't need to worry about filling in that box for the Internal Revenue Service. If you live in Lincoln, Omaha or the 18 most populous of Nebraska's 93 counties, the question doesn't apply to you. The township box is to help locate more precisely Nebraskans who live in sparsely populated counties. The question isn't actually information required by the IRS. It's data being collected by the Bureau of the Census. Leaving the township box blank won't delay the processing of your return.

Where did Gov. Exon graduate from college? A friend of mine says he never went to college. I say he graduated from the University of Nebraska. Who's right?

—J. H., Lincoln

ACTION LINE: According to the Nebraska Blue Book 1974-75, Gov. J. J. Exon attended the University of Omaha 1939-41. He did not receive a degree.

ACTION TIP: As meat prices go up and up, many families are looking for ways to stretch their food dollars. One way is to use imitation meat products made of textured vegetable protein. These products can be used in place of meat, such as using imitation bacon bits as a garnish, or can be combined with meat to extend it, such as mixing soy products with hamburger. Though dieters may like them because they often contain fewer calories than the foods they simulate, diabetics and other persons on restricted diets should beware. Textured vegetable protein products often contain more carbohydrates and sodium than comparable animal products. Want more information? Send 60¢ for your copy of "Textured Vegetable Protein Products" to Consumer Information Center, Dept. 87, Pueblo, Colo. 81009.

Fence Issue Now Settled

RIDGEFIELD, Conn. (AP) — Actor-comedian Godfrey Cambridge has settled a skirmish with town fathers over a fence around his property.

Cambridge, who accused Ridgefield officials of hassling him about the fence because he's black, has moved the chain-link fence back onto his property, officials said.

In return, the town has withdrawn a court action against the entertainer and the case is considered closed.

First Selectman Louis J. Fossi, who denied Cambridge was being harrassed because of his skin color, said the fence originally was between 12 feet and 20 feet within the town right of way.

GOP Seeks Majority

Des Moines (UPI) — Iowa Republicans have paid off a $100,000 debt left after the 1974 elections, and are prepared to dedicate themselves to restoring a Republican majority in the Iowa Legislature, State Party Chairman Thomas Stoner said.

Ford Welcomes Rabin To White House

WASHINGTON(AP) — President Ford opened talks Tuesday with Israeli Prime Minister Yitzhak Rabin by underscoring the administration's determination to have "steady progress" toward peace in the Middle East.

Welcoming Rabin to the White House, Ford said Israel must show greater determination than ever to help bring realism and justice to the area.

Later, at a State Department luncheon, Rabin said Israel was prepared to make "many concessions" for peace provided it is militarily strong.

"I know one thing for sure," Rabin said. "With a weak Israel no one will negotiate and only a strong Israel is a help for peace."

Rabin's statement followed disclosures that the administration plans to cut almost $500 million in 1977 from current levels of U.S. military and economic aid to Israel.

In late afternoon, Rabin held an unannounced meeting with William E. Colby, the outgoing director of the Central Intelligence Agency and George Bush, his successor, on the subject of Israeli defense needs.

It was learned that Rabin attempted to convince Colby and Bush that CIA assessments about Israel's strength were pegged too low because of erroneous assumptions. Rabin reportedly told them that insufficient consideration had been given to increased arms aid flowing to the Arab states from both Western countries and Communist governments.

The State Department defended the reduction, saying the $1.8 billion planned for fiscal 1977 was "more in line with what it's been in the past" than the $2.25 billion requested for this year.

Rabin in his luncheon statement said: "I believe everywhere in the world you can't achieve peace but from the standpoint of strength," Rabin said. "It is a struggle between totalitarian concepts and a democratic way of life.

"And in coping with the totalitarian concepts, democracies have to try their best to reach agreements and understandings. But it can't be done from the standpoint of weakness."

The projected cut in aid is one of the principal topics on Rabin's agenda. Others include examining prospects for new Israeli-Arab negotiations as well as planning strategy for dealing with the Palestinian issue.

Ford told Rabin on the rain-soaked South Lawn of the White House "our cooperation is more necessary than ever before in the quest for an enduring peace in the Middle East."

The two leaders stood bareheaded in a nasty downpour, rain dripping from their ears and noses.



AP

IN RAIN . . . stand Israeli premier and Ford.

COLOR

Beef Sale

3% DISCOUNT TO REPEAT CUSTOMERS

EARLY BIRD SPECIAL! Call 464-8336

FREE! 10 Lbs. of CHICKEN to the First 20 Customers to Open an Account or make an Appointment with us Make your Appointment Today Call 464-8336 with Purchase

CHARGE IT!

90 DAYS SAME AS CASH

Here's how it works

1. No Payment for 30 Days
2. 3 Equal Payment 30 Days Apart
3. No interest or Carrying Charges
4. With approved Credit to Those Who Qualify Extended terms to 12 Months

master charge THE INTERBANK CARD

your BANKAMERICARD welcome here

LOCKERS AVAILABLE

USDA CHOICE BEEF HALVES 69¢ Lb.

Avg. 275 Lb. and up

LAST CHANCE TO BUY UNDER THE PRESENT GRADING SYSTEM

U.S.D.A. CHOICE RIB & CHUCK

Frontquarter $33.00 Per Month for 3 Months

• Club Steaks • Minute Steaks • Swiss Steak • Rib Steaks • Ground Beef • Pot Roast

Example: 150 lbs. at 66¢ lb. $99.00

No Interest or Carrying Charges Added

U.S.D.A. CHOICE Guaranteed Tender & Delicious- BEEF HINDS

For Those Who Want the Best Avg. Wt. 150 Lbs. 83¢ lb.

U.S.D.A. CHOICE Pretrimmed PRIMAL CUTS

89¢ to $1.49 Lb. Wts. 40 lb. and up

Loins Rounds Ribs Chucks

PORK-PAK 59 Lbs. FOR 48.95

10 lbs. Bacon
10 lbs. Sausage
10 lbs. Pork Chops
10 lbs. Hot Dogs
10 lbs. Ham

with BEEF Purchase

CHUCK Front Quarter: Boneless Chuck Roll; Chuck Short Ribs; Blade Pot-roast or Steak; Arm Pot-roast or Steak; Boneless Shoulder Pot-roast or Steak; Boston Cut; Stew; Ground Beef

RIB Front Quarter: Standing Rib Roast; Rib Steak; Rib Steak, Boneless; Rib Eye (Delmonico) Roast or Steak

SHORT LOIN Hind Quarter: Club Steak; T-Bone Steak; Porterhouse Steak; Top Loin Steak; Tenderloin (Filet Mignon) Steak or Roast (also from Sirloin tip)

SIRLOIN Hind Quarter: Pin Bone Sirloin Steak; Flat Bone Sirloin Steak; Wedge Bone Sirloin Steak; Boneless Sirloin Steak

ROUND Hind Quarter: Round Steak; Heel of Round; Top Round Steak*; Rolled Rump*; Bottom Round Steak or Pot-roast; Cube Steak*; Eye of Round*; Ground Beef**

SHANK: Shank Cross Cuts; Beef for Stew (also from other cuts)

BRISKET Front Quarter: Fresh Brisket; Corned Brisket

SHORT PLATE Front Quarter: Short Ribs; Skirt Steak Fillets*; Beef for Stew (also from other cuts); Ground Beef**

FLANK Hind Quarter: Ground Beef**; Flank Steak*; Beef Patties; Flank Steak Fillets*

TIP Hind Quarter: Tip Steak*; Sirloin Tip*; Sirloin Tip Kabobs*

Chart Represents ½ Beef

HOURS

Mon.-Wed.-Fri.—9:00 to 7:00 p.m.
Tue.-Thurs.—10:00 to 6:00 p.m.
Saturday—8:00 to Noon

GUARANTEE

1. GUARANTEE: Your Meat tender and delicious or your order replaced package for package. 30 DAY TIME LIMIT
2. All prices include cutting and wrapping.
3. 3 months same as cash (3 equal payments)
4. Sides & quarters yield 2 & 3
5. All meat sold hanging weight subject to cutting loss.
6. All meat sold according to weight available.

PHONE 464-8336

Locally Owned & Operated

HAVELOCK BEEF & H

6042 HAVELOCK AVE. (IN HAVELOCK)

HELPFUL CONSUMER HINT!

Remember when buying sides and quarters of beef for your freezer, you are buying beef gross hanging weight and there will be trim loss no matter where you've been buying your meat . . . These following percentages will very according to customer specifications, buy should be considered average percentage of table ready meat you receive. A Side Carcass will yield approx. As follows:
Yield 1—79.8% or more tail cuts
Yield 2—75.2 to 79.7% Yield 3—70.6 to 75.1% Yield 4—66 to 70.5%
Yield 5—65.9% or less

Ford Welcomes Rabin To White House

WASHINGTON(AP) — President Ford opened talks Tuesday with Israeli Prime Minister Yitzhak Rabin by underscoring the administration's determination to have "steady progress" toward peace in the Middle East.

Welcoming Rabin to the White House, Ford said Israel must show greater determination than ever to help bring realism and justice to the area.

Later, at a State Department luncheon, Rabin said Israel was prepared to make "many concessions" for peace provided it is militarily strong.

"I know one thing for sure," Rabin said. "With a weak Israel no one will negotiate and only a strong Israel is a help for peace."

Rabin's statement followed disclosures that the administration plans to cut almost $500 million in 1977 from current levels of U.S. military and economic aid to Israel.

In late afternoon, Rabin held an unannounced meeting with William E. Colby, the outgoing director of the Central Intelligence Agency and George Bush, his successor, on the subject of Israeli defense needs.

It was learned that Rabin attempted to convince Colby and Bush that CIA assessments about Israel's strength were pegged too low because of erroneous assumptions. Rabin reportedly told them that insufficient consideration had been given to increased arms aid flowing to the Arab states from both Western countries and Communist governments.

The State Department defended the reduction, saying the $1.8 billion planned for fiscal 1977 was "more in line with what it's been in the past" than the $2.25 billion requested for this year.

Rabin in his luncheon statement said: "I believe everywhere in the world you can't achieve peace but from the standpoint of strength," Rabin said. "It is a struggle between totalitarian concepts and a democratic way of life.

"And in coping with the totalitarian concepts, democracies have to try their best to reach agreements and understandings. But it can't be done from the standpoint of weakness."

The projected cut in aid is one of the principal topics on Rabin's agenda. Others include examining prospects for new Israeli-Arab negotiations as well as planning strategy for dealing with the Palestinian issue.

Ford told Rabin on the rain-soaked South Lawn of the White House "our cooperation is more necessary than ever before in the quest for an enduring peace in the Middle East."

The two leaders stood bareheaded in a nasty downpour, rain dripping from their ears and noses.



AP

IN RAIN . . . stand Israeli premier and Ford.

Sunday Journal and Star

ACTION LINE

DIAL 477-2121

Or Write P.O. Box 81689, Lincoln, NE 68501

I wrote to Action Line in November about unsanitary conditions around some dog pens and other trash around a neighbor's home. At that time you answered that the health department inspected the place and said they would take legal action against the man. It's now January and conditions here are as bad as ever.

—A.C., Lincoln

ACTION LINE: Denis Grams, assistant chief of environmental health for the Lincoln-Lancaster County Health Dept., said that following the department's November investigation, your neighbor agreed to clean up his yard. The planned legal action was dropped. After your recent letter to Action Line, the inspectors visited your neighbor again and found that unsanitary conditions still existed. They also noted that your neighbor is keeping a larger number of dogs at his home than is allowed by city ordinance. Grams said the neighbor won't be warned this time, and by the time you read this he already will have received a summons for a court arraignment.

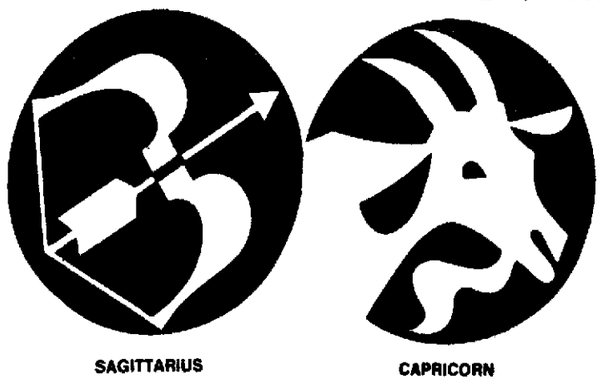
I recently purchased some tires from a Lincoln merchant. When he figured how much state sales tax I had to pay on the purchase, he charged me sales tax on both the price of the tires plus the amount of the federal excise tax. This seems like double taxation to me, or a tax on a tax.

—H. D., Lincoln

ACTION LINE: A spokesman in the policy division of the State Revenue Dept. said the merchant did what he was required to do under state law. The federal excise tax isn't really a tax on consumers — it's a tax on manufacturers. Instead of adding the cost of the excise tax into his production expenses and passing it along to the consumer, manufacturers are required by federal law to collect the excise tax separately. Thus the retailer charges you the retail price of the tires plus federal excise tax. Nebraska law requires state sales tax to be collected on the purchase price plus any excise taxes that have been paid. Since the federal excise tax was paid by the manufacturer before you made your purchase, you pay state sales tax on the federal tax.

I have a question about my horoscope. According to one source on astrology, the sign Capricorn goes from Dec. 22 to Jan. 19. Another source says Capricorn goes from Dec. 21 to Jan. 19. The sign that comes before Capricorn is Sagittarius. I was born on Dec. 21 and don't know whether I'm a Capricorn or a Sagittarius.

—E. J., Lincoln



SAGITTARIUS CAPRICORN

ACTION LINE: A local astrology buff told us what you already know — there's some disagreement about the exact dates for the astrological signs. In your case, whether you are a Sagittarius or a Capricorn depends on the time of day you were born, she said. Our source said you probably should consult personally with someone knowledgeable about astrology to unravel your problem. The dates of the signs, based on the movement of the sun, also are affected by aberrations in man's calender, such as leap years.

On our federal income tax forms, there's a space for filling in the township you live in. I don't know what township I live in, or whether I even do live in one. How can I find out?

—J. R., Lincoln

ACTION LINE: As was explained in a newspaper story recently, Lincolnites don't need to worry about filling in that box for the Internal Revenue Service. If you live in Lincoln, Omaha or the 18 most populous of Nebraska's 93 counties, the question doesn't apply to you. The township box is to help locate more precisely Nebraskans who live in sparsely populated counties. The question isn't actually information required by the IRS. It's data being collected by the Bureau of the Census. Leaving the township box blank won't delay the processing of your return.

Where did Gov. Exon graduate from college? A friend of mine says he never went to college. I say he graduated from the University of Nebraska. Who's right?

—J. H., Lincoln

ACTION LINE: According to the Nebraska Blue Book 1974-75, Gov. J. J. Exon attended the University of Omaha 1939-41. He did not receive a degree.

ACTION TIP: As meat prices go up and up, many families are looking for ways to stretch their food dollars. One way is to use imitation meat products made of textured vegetable protein. These products can be used in place of meat, such as using imitation bacon bits as a garnish, or can be combined with meat to extend it, such as mixing soy products with hamburger. Though dieters may like them because they often contain fewer calories than the foods they simulate, diabetics and other persons on restricted diets should beware. Textured vegetable protein products often contain more carbohydrates and sodium than comparable animal products. Want more information? Send 60¢ for your copy of "Textured Vegetable Protein Products" to Consumer Information Center, Dept. 67, Pueblo, Colo. 81009

Fence Issue Now Settled

RIDGEFIELD, Conn. (AP) — Actor-comedian Godfrey Cambridge has settled a skirmish with town fathers over a fence around his property.

Cambridge, who accused Ridgefield officials of hassling him about the fence because he's black, has moved the chain-link fence back onto his property, officials said.

In return, the town has withdrawn a court action against the entertainer and the case is considered closed.

First Selectman Louis J. Fossi, who denied Cambridge was being harrassed because of his skin color, said the fence originally was between 12 feet and 20 feet within the town right of way.

GOP Seeks Majority

Des Moines (UPI) — Iowa Republicans have paid off a $100,000 debt left after the 1974 elections, and are prepared to dedicate themselves to restoring a Republican majority in the Iowa Legislature, State Party Chairman Thomas Stoner said.

COLOR

Beef Sale

3% DISCOUNT TO REPEAT CUSTOMERS

EARLY BIRD SPECIAL! Call 464-8336

FREE! 10 Lbs. of CHICKEN to the First 20 Customers to Open an Account or make an Appointment with us Make your Appointment Today Call 464-8336 with Purchase

CHARGE IT!

90 DAYS SAME AS CASH

Here's how it works

1. No Payment for 30 Days
2. 3 Equal Payment 30 Days Apart
3. No interest or Carrying Charges
4. With approved Credit to Those Who Qualify Extended terms to 12 Months

master charge BANKAMERICARD

LOCKERS AVAILABLE

USDA CHOICE BEEF HALVES 69¢ lb.

Avg. 275 lb. and up

LAST CHANCE TO BUY UNDER THE PRESENT GRADING SYSTEM

U.S.D.A. CHOICE RIB & CHUCK Frontquarter $33.00 Per Month For 3 Months

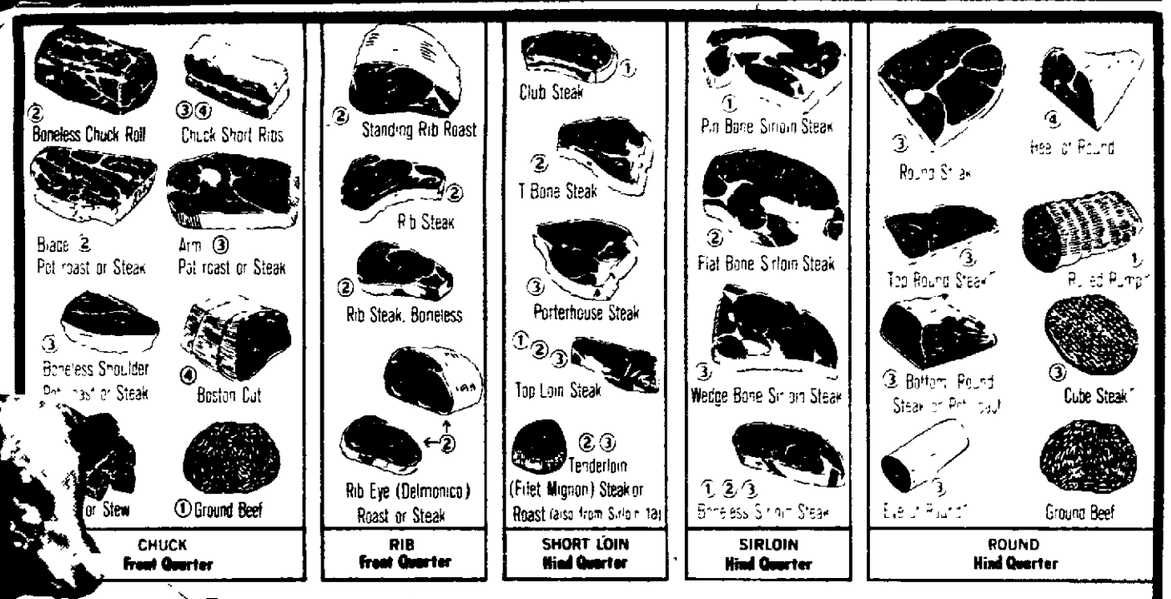
• Club Steaks • Minute Steaks • Swiss Steak • Rib Steaks • Ground Beef • Pot Roast

Example: 150 lbs. at 66¢ lb. ..... $99.00 No Interest or Carrying Charges Added

U.S.D.A. CHOICE Guaranteed Tender & Delicious- BEEF HINDS For Those Who Want the Best Avg. Wt. 150 Lbs. 83¢ lb.

U.S.D.A. CHOICE Pretrimmed PRIMAL CUTS 89¢ to $1.49 Lb. Wts. 40 lb. and up

Loins Rounds Ribs Chucks



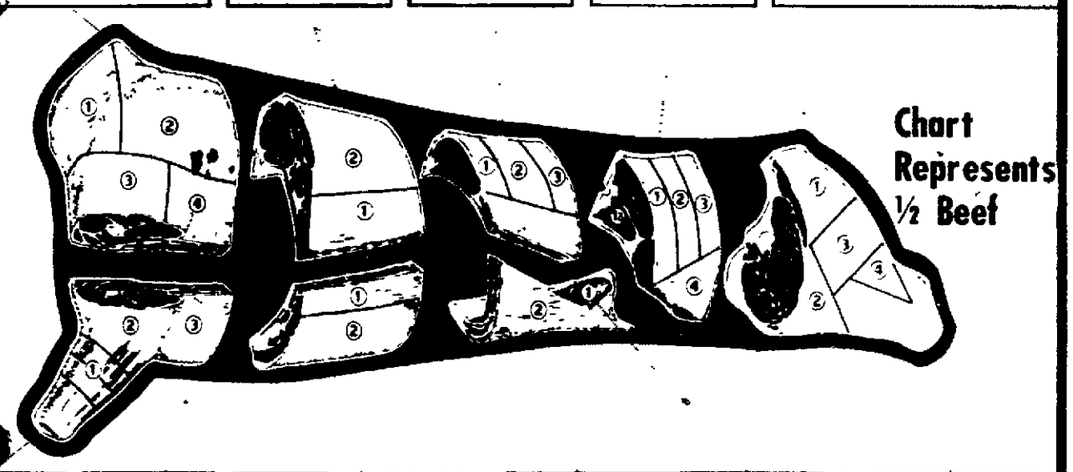
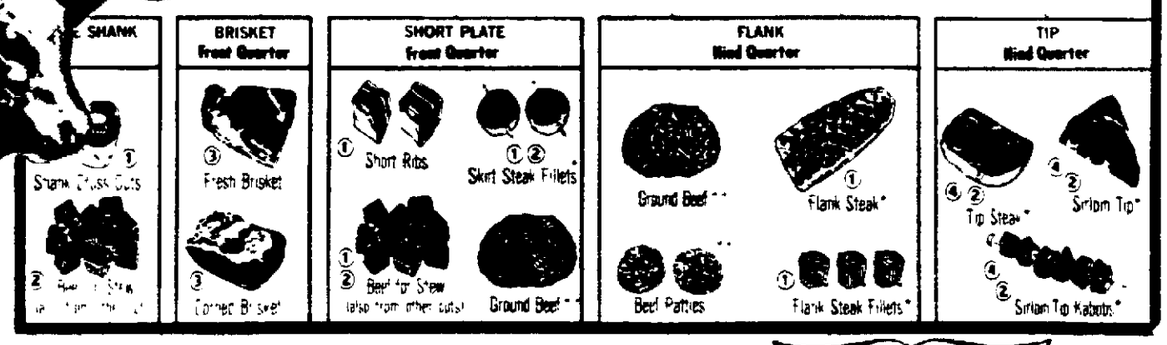


Chart Represents ½ Beef



HOURS

Mon.-Wed.-Fri.—9:00 to 7:00 p.m.
Tue.-Thurs.—10:00 to 6:00 p.m.
Saturday—8:00 to Noon

GUARANTEE

1. GUARANTEE: Your Meat tender and delicious or your order replaced package for package. 30 DAY TIME LIMIT
2. All prices include cutting and wrapping.
3. 3 months same as cash (3 equal payments)
4. Sides & quarters yield 2 & 3
5. All meat sold hanging weight subject to cutting loss.
6. All meat sold according to weight available.

HELPFUL CONSUMER HINT

Remember when buying sides and quarters of beef for your freezer, you are buying beef gross hanging weight and there will be trim loss no matter where you've been buying your meat . . . These following percentages will vary according to customer specifications, but should be considered average percentage of table ready meat you receive. A Side Carcass will yield approx. as follows:
Yield 1—70.0% or more trail cuts
Yield 2—75.2 to 70.7% Yield 3—70.6 to 75.1% Yield 4—66 to 70.5%
Yield 5—65.9% or less

PORK-PAK 59 Lbs. FOR 48.95

10 lbs. Bacon
10 lbs. Sausage
10 lbs. Pork Chops
10 lbs. Hot Dogs
10 lbs. Ham

with BEEF Purchase

PHONE 464-8336

Locally Owned & Operated

HAVELOCK BEEF

6942 HAVELOCK AVE. (IN HAVELOCK)

NEWSPAPERARCHIVE®
NEWSPAPERARCHIVE®

Psychiatrist Attacks 'Right'

By BOB GUENTHER
Star Staff Writer

Last week a situation involving a psychotic mother with a large family gave Dr. Ramona Reed a frustrating feeling of powerlessness.

Dr. Reed, a psychiatrist for the Lancaster Mental Health Center, knew she could help the woman but was not able to due to a recent court ruling.

In effect, the ruling gave the woman the right to be insane if she so desired.

The woman, Dr. Reed said, was neglecting her children — one of whom is less than a year old — often forgetting to feed them.

Her husband was having to care for the children as well as work to support the family. Dr. Reed tried unsuccessfully to get the woman to take medication voluntarily.

So Dr. Reed, social workers and the husband attempted to get the woman committed to the Lincoln Regional Center for treatment. But under interim rules established since the court decision, the Mental Health Board could not commit the woman because it could not be proven she was dangerous.

The dilemma awakened Dr. Reed to the problems posed by the ruling. Since last week, the University of Virginia medical school graduate has single-handedly mounted an effort to spread the word about the inadequacies of a proposed state law (LB806) for complying with the ruling.

The court said people not considered dangerous cannot be involuntarily committed to a mental institution, and those who are dangerous must be given the full benefits of due process of law.

That ruling has since been appealed by Douglas County to the Eighth Circuit Court of Appeals in St. Louis.

Dr. Reed, who practiced psychiatry in a state institution as well as in private practice in Colorado, said the issue is basically: "Does someone have the right to be insane? I'm not so sure they do.

"Don't they also have a right to treatment?"

Referring to her particular experience, she asked, "Don't this woman's children have a right to be raised by someone who is at least somewhat sane? Think of what it must be like for those children."

She noted that 6-year-olds are not given the right to decide whether to attend school or not. Yet, she said, many acute psychotics have less ability to make sound decisions than a 6-year-old.

If the current rigid criteria for commitments in Nebraska are allowed to stand, Dr. Reed said she fears many mentally ill people will end up in jail rather than hospitals.

She noted that she has been called to the city jail to examine a person, arrested for creating a disturbance, who police suspected may be mentally ill. In the past she has been able to get that person transferred to the Regional Center. Now that's much more difficult to do, she said.

If that is allowed, treatment of the mentally ill will revert to the way things were 150 years ago when they were simply locked up, she said.

The only alternative is for the psychiatrist or social worker to become a sort of private detective so acts can be undcovered to indicate a person is dangerous, she said.

Few mentally ill people actively seek help on their own accord, she noted. Someone else usually has to bring them to the attention of a psychiatrist.

What about abuse of the commitment procedure? Do eccentric people who may annoy their family or neighbors often get committed erroneously?

Dr. Reed said in roughly 500 admissions she was familiar with in Colorado, she considered only two to have been wrong.

In both instances, she said she worked to free them.

"The new law grossly neglects treatment," she said. "The American Civil Liberties Union has been behind overthrowing the old law. The other side of the story needs to be told. Doctors are not just wanting a power trip.

"What's worse — hospitalizing somebody for a few days or risking a homicide or suicide?"



DR. REED . . . questions right to be insane. STAR PHOTO

Lifescape

dear abby — Wearing Old Uniform May Be Against Law

DEAR ABBY: Please don't think I am nitpicking, but I just don't like to see an ex-serviceman make a fool of himself.

I refer to the gentleman who had been a high-ranking Army officer in World War II and insisted on wearing his uniform instead of a tuxedo to social functions.

I am sure there are many more like him who hate to give up the prestige they once had. On the other hand, I am glad to know that there are still men who are proud to have served their country.

However, it would be a kindness to let him know that unless he is on active duty, it is not only improper to wear his uniform, it is against the law!

MIKE IN AURORA, ILL

DEAR MIKE: Thanks for the info. I realize that for every regulation there's a reason, but I think that the ex-serviceman (or woman) who can still button his uniform from W.W. II should be allowed to wear it!

DEAR ABBY: I live in a duplex apartment building. The lady who occupies the other apartment has access to mine. I gave her a key for security reasons because I work out of town.

She doesn't have a phone so I gave her permission to use mine. She does not abuse the privilege, but because she is in my apartment almost daily a problem has arisen.

I keep a bottle of whiskey in my kitchen cabinet for guests who drink. My neighbor nips a little, and during the last year my liquor supply has dwindled about two inches a week.

I have devised a method that should eliminate this problem. First, I make a pot of hot tea. To this I add a liberal amount of salt and add some lemon concentrate to lighten the color. Once in the bottle, the mixture resembles the original contents and surprisingly enough, it tastes like sour whiskey.

Do you consider my solution in bad taste?

B. F.

DEAR B. F.: Not if you can get away with it.

DEAR ABBY: Re that Peeping Tom, whose wife caught him peeping on one of her sisters who was taking a bath and again on another sister who was changing her clothes:

You said he was a "voyeur" and suggested that he get help at the nearest mental health clinic.

Are you kidding? Most homes have window shades to pull down and bathroom doors with locks. Sounds to me as though the sisters were asking for it. But if they were not worth peeping at, by all means the guy should be hauled off to a mental health clinic.

Meanwhile, Bon voyeur, Tom!

LARRY D. IN FAIRFAX

DEAR ABBY: I read the letter in your column from Dr. Arnold Katz who described what had happened to a 16-month-old patient who had discovered a bottle of lye, and ingested just one mouthful!

Being the grandmother of a number of dangerous poisons and chemicals I had stored underneath my sink! And they could easily have been within the reach of our precious grandchild!

I immediately took your advice and put every hazardous item under lock and key. I can't thank you enough for printing that important warning.

TULSA GRANDMA

DEAR GRANDMA: Don't thank me. Thank Dr. Katz.

Everyone has a problem. What's yours? For a personal reply, write to ABBY: Box No. 69700, L.A., Calif. 90069. Enclose stamped, self-addressed envelope, please.

(c) Chicago Tribune-N.Y. News Synd., Inc.

NORMAN'S
designers and creators of fine interiors
Lasso a gallery and a home
On Display,
Original Watercolors by
Nebraska Artist
Gladys Dana,
Through Jan. 31st
in the Lobby of the
1st National Bank,
13th & M
2406 J Street, Lincoln 474-1597

SHOWTIME
Achille DATTILO
DOWNTOWN
THURSDAY AND FRIDAY
Dattilo designs clothes that reflect the American way of life but with a distinctive continental flair. Ms. Terry Frye, representative, will be here to present his collection of daytime and cocktail dresses, pant and skirt suits. Come and see these exciting new clothes. Designer Shop, Second Floor, Downtown.
hovland·swanson



Birds Eye® Vegetables in new portion-control bags.
Get the natural goodness of Birds Eye Vegetables individually frozen in 16-oz. bags. And save 20¢ too.



These are delicious, interesting vegetables quick-frozen *individually* instead of in a solid block, so you can "pour" just what you need for each meal. There's no waste because you store the rest in your freezer.

A good idea for big families. A good idea for small families.

Birds Eye quality in vegetables means that you get consistently good, tender, tasty vegetables. Picked and frozen with extra care to keep their natural country freshness and flavor. And you can count on that quality every time you buy Birds Eye vegetables.

With lots of variety: Whole Kernel Corn, Green Peas, Baby Limas, Black Eye Peas, Mixed Vegetables, Crowder Peas, Baby Butter Beans, Cut Green Beans, and Clemson Whole or Cut Okra. All in 16 oz. size. And Stew Vegetables in a 20 oz. size. Look for the delicious recipes on each bag.

And, last but not least, save 20c with this coupon. Remember. Better buy Birds Eye—naturally.

STORE COUPON
Take this coupon to your grocer now. Worth 20¢ when you buy any Birds Eye 16 oz. size vegetables. Offer limited to one coupon per purchase.
20¢ SAVE 20¢ On your next purchase of any one package of 16 oz. or 20 oz. size Birds Eye Vegetables.
MR. GROCER: General Foods Corporation will redeem this coupon for 20¢ plus 5¢ for handling if you receive it on the sale of Birds Eye® Poly Bag Vegetables and, if upon request, you submit evidence thereof satisfactory to General Foods Corporation. Coupons may not be assigned or transferred. Customer must pay any sales tax. Void where prohibited, taxed or restricted by law. Good only in U.S.A. Cash value 1/20¢. Coupon will not be honored if presented through outside agencies, brokers or others who are not retail distributors of our merchandise or specifically authorized by us to present coupons for redemption. For redemption of properly received and handled coupon, mail to: GENERAL FOODS CORPORATION, COUPON REDEMPTION OFFICE, P.O. BOX 1004, Kankakee, Ill. 60901.
COUPON EXPIRES SEPTEMBER 30, 1976.
Good only upon presentation to grocer on purchase of Birds Eye 16 oz. or 20 oz. size vegetables. Any other use constitutes fraud.
NBO-43565
NBO-43566
GENERAL FOODS CORPORATION

Psychiatrist Attacks 'Right'

By BOB GUENTHER
Star Staff Writer

Last week a situation involving a psychotic mother with a large family gave Dr. Ramona Reed a frustrating feeling of powerlessness.

Dr. Reed, a psychiatrist for the Lancaster Mental Health Center, knew she could help the woman but was not able to due to a recent court ruling.

In effect, the ruling gave the woman the right to be insane if she so desired.

The woman, Dr. Reed said, was neglecting her children — one of whom is less than a year old — often forgetting to feed them.

Her husband was having to care for the children as well as work to support the family. Dr. Reed tried unsuccessfully to get the woman to take medication voluntarily.

So Dr. Reed, social workers and the husband attempted to get the woman committed to the Lincoln Regional Center for treatment. But under interim rules established since the court decision, the Mental Health Board could not commit the woman because it could not be proven she was dangerous.

The dilemma awakened Dr. Reed to the problems posed by the ruling. Since last week, the University of Virginia medical school graduate has single-handedly mounted an effort to spread the word about the inadequacies of a proposed state law (LB806) for complying with the ruling.

The court said people not considered dangerous cannot be involuntarily committed to a mental institution, and those who are dangerous must be given the full benefits of due process of law.

That ruling has since been appealed by Douglas County to the Eighth Circuit Court of Appeals in St. Louis.

Dr. Reed, who practiced psychiatry in a state institution as well as in private practice in Colorado, said the issue is basically: "Does someone have the right to be insane? I'm not so sure they do.

"Don't they also have a right to treatment?"

Referring to her particular experience, she asked, "Don't this woman's children have a right to be raised by someone who is at least somewhat sane? Think of what it must be like for those children."

She noted that 6-year-olds are not given the right to decide whether to attend school or not. Yet, she said, many acute psychotics have less ability to make sound decisions than a 6-year-old.

If the current rigid criteria for commitments in Nebraska are allowed to stand, Dr. Reed said she fears many mentally ill people will end up in jail rather than hospitals.

She noted that she has been called to the city jail to examine a person, arrested for creating a disturbance, who police suspected may be mentally ill. In the past she has been able to get that person transferred to the Regional Center. Now that's much more difficult to do, she said.

If that is allowed, treatment of the mentally ill will revert to the way things were 150 years ago when they were simply locked up, she said.

The only alternative is for the psychiatrist or social worker to become a sort of private detective so acts can be undcovered to indicate a person is dangerous, she said.

Few mentally ill people actively seek help on their own accord, she noted. Someone else usually has to bring them to the attention of a psychiatrist.

What about abuse of the commitment procedure? Do eccentric people who may annoy their family or neighbors often get committed erroneously?

Dr. Reed said in roughly 500 admissions she was familiar with in Colorado, she considered only two to have been wrong.

In both instances, she said she worked to free them.

"The new law grossly neglects treatment," she said. "The American Civil Liberties Union has been behind overthrowing the old law. The other side of the story needs to be told. Doctors are not just wanting a power trip.

"What's worse — hospitalizing somebody for a few days or risking a homicide or suicide?"



STAR PHOTO

DR. REED . . . questions right to be insane.

Lifescape

dear abby — Wearing Old Uniform May Be Against Law

DEAR ABBY: Please don't think I am nitpicking, but I just don't like to see an ex-serviceman make a fool of himself.

I refer to the gentleman who had been a high-ranking Army officer in World War II and insisted on wearing his uniform instead of a tuxedo to social functions.

I am sure there are many more like him who hate to give up the prestige they once had. On the other hand, I am glad to know that there are still men who are proud to have served their country.

However, it would be a kindness to let him know that unless he is on active duty, it is not only improper to wear his uniform, it is against the law!

MIKE IN AURORA, ILL

DEAR MIKE: Thanks for the info. I realize that for every regulation there's a reason, but I think that the ex-serviceman (or woman) who can still button his uniform from W.W. II should be allowed to wear it!

DEAR ABBY: I live in a duplex apartment building. The lady who occupies the other apartment has access to mine. I gave her a key for security reasons because I work out of town.

She doesn't have a phone so I gave her permission to use mine. She does not abuse the privilege, but because she is in my apartment almost daily a problem has arisen.

I keep a bottle of whiskey in my kitchen cabinet for guests who drink. My neighbor nips a little, and during the last year my liquor supply has dwindled about two inches a week.

I have devised a method that should eliminate this problem. First, I make a pot of hot tea. To this I add a liberal amount of salt and add some lemon concentrate to lighten the color. Once in the bottle, the mixture resembles the original contents and surprisingly enough, it tastes like sour whiskey.

Do you consider my solution in bad taste?

B. F.

DEAR B. F.: Not if you can get away with it.

DEAR ABBY: Re that Peeping Tom, whose wife caught him peeping on one of her sisters who was taking a bath and again on another sister who was changing her clothes:

You said he was a "voyeur" and suggested that he get help at the nearest mental health clinic.

Are you kidding? Most homes have window shades to pull down and bathroom doors with locks. Sounds to me as though the sisters were asking for it. But if they were not worth peeping at, by all means the guy should be hauled off to a mental health clinic.

Meanwhile, Bon voyeur, Tom!

LARRY D. IN FAIRFAX

DEAR ABBY: I read the letter in your column from Dr. Arnold Katz who described what had happened to a 16-month-old patient who had discovered a bottle of lye, and ingested just one mouthful!

Being the grandmother of a number of dangerous poisons and chemicals I had stored underneath my sink! And they could easily have been within the reach of our precious grandchild!

I immediately took your advice and put every hazardous item under lock and key. I can't thank you enough for printing that important warning.

TULSA GRANDMA

DEAR GRANDMA: Don't thank me. Thank Dr. Katz.

Everyone has a problem. What's yours? For a personal reply, write to ABBY: Box No. 69700, L.A., Calif. 90069. Enclose stamped, self-addressed envelope, please.

(c) Chicago Tribune-N.Y. News Synd., Inc

NORMAN'S
designed and created of original paintings by LESLIE
On Display,
Original Watercolors by
Nebraska Artist
Gladys Dana,
Through Jan. 31st
in the Lobby of the
1st National Bank,
13th & M
2406 J Street, Lincoln 474-1597

Birds Eye® Vegetables in new portion-control bags.

Get the natural goodness of Birds Eye Vegetables individually frozen in 16-oz. bags. And save 20¢ too.



These are delicious, interesting vegetables quick-frozen *individually* instead of in a solid block, so you can "pour" just what you need for each meal. There's no waste because you store the rest in your freezer.

A good idea for big families. A good idea for small families.

Birds Eye quality in vegetables means that you get consistently good, tender, tasty vegetables. Picked and frozen with extra care to keep their natural country freshness and flavor. And you can count on that quality every time you buy Birds Eye vegetables.

With lots of variety: Whole Kernel Corn, Green Peas, Baby Limas, Black Eye Peas, Mixed Vegetables, Crowder Peas, Baby Butter Beans, Cut Green Beans, and Clemson Whole or Cut Okra. All in 16 oz. size. And Stew Vegetables in a 20 oz. size. Look for the delicious recipes on each bag.

And, last but not least, save 20c with this coupon. Remember. Better buy Birds Eye – naturally.

GF

STORE COUPON
SAVE 20¢
On your next purchase of any one package of 16 oz. or 20 oz. size Birds Eye® Vegetables.
20¢ 20¢ 20¢ 20¢
NBO-43566
GENERAL FOODS CORPORATION



SHOWTIME

Achille Dattilo

DOWNTOWN

THURSDAY AND FRIDAY

Dattilo designs clothes that reflect the American way of life but with a distinctive continental flair. Ms. Terry Frye, representative, will be here to present his collection of daytime and cocktail dresses, pant and skirt suits. Come and see these exciting new clothes. Designer Shop, Second Floor, Downtown.

hovland•swanson

NEWSPAPERARCHIVE®
NEWSPAPERARCHIVE®

Lifescape

write on

It's Desk Cleaning Day

Today's contributor to "Write On" is a sophomore at Northeast High School. Her article was submitted by her English teacher, Marlys W. Hughes.

By KELLEY KIRBY

I finally decided to clean out my desk. The desk itself is really kinda cute. It's an antique, refinished white and orange. The top folds down to reveal nine little cubicles. The legs are skinny and frail looking, but that's all that is dainty and petite!

When I open it, I must be prepared to catch thousands of things that will tumble out. Worse yet, if I pull out the drawer, I must have a shovel handy to stuff everything back in.

I haven't been able to study at my cute little desk since my report on the British Isles in the seventh grade. Since then I've used the kitchen table, my bed, the floor, my knees, and once the washing machine.

I have tied up my hair, rolled up my sleeves, and put on my waders. When I am all set, I open the lid and dig in. Oh, look, my grade school picture, my long-lost red scarf, a deck of cards (well, almost), and some dusty mending tape. Also birthday cards, "Happy 10th Birthday," moldy Christmas candy, letters from friends, blue stamps, and yellowed newspaper clippings.

There is much more, and everything reminds me of a happy time or a special occasion. Well, out of all that stuff, I throw away the moldy Christmas candy. I tell myself I'll clean enough junk out of the drawer to make room for all the rest.

The drawer is worse! Robert Redford pictures, more birthday cards, and old diary, guarantees, receipts, notes about girl friends' love lives, a blue ribbon, and some awards.

Needless to say, I can't clean the desk. Instead, I rearrange and sort but keep everything but the candy. I'm giving up on ever using the desk as it was intended to be used. It is just a giant scrapbook! Maybe someday I'll be able to throw away a very special McDonald's napkin. But until then, get ready, washing machine, it's time for me to study. Memories come first.

Write On Rules

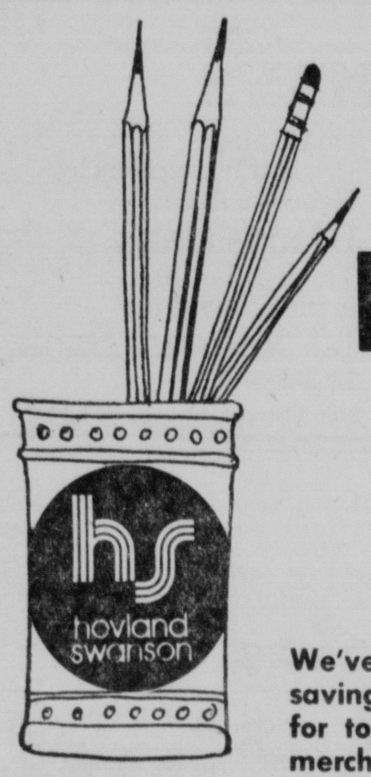
Original contributions to the "Write On" column, no longer than 800 words, may be mailed to: The Lincoln Star, Lifescape Write On, P.O. Box 81609, Lincoln, Neb. 68501.

Biographical information is invited.

Compositions cannot be returned.

Authors whose stories appear in the column will receive a $10 check.

AFTER INVENTORY



FURTHER REDUCTION SALE

We've counted our stock and it all adds up to big fashion savings for you — savings up to ½ price! Hurry in and shop for top buys in most every department. Representative merchandise available Downtown and Gateway. Conestoga Mall Grand Island. Save now!

Designer
Suits reg. $115 to $460 ..... **$57 to $230**
Dresses reg. $70 to $445 ..... **34.99 to $222**
Costumes reg. $120 to $480 ..... **$60 to $240**

Sportswear
Designer Sportswear reg. $46 to $325 ..... **22.99 to $162**
Blouses & tops reg. $10 to $34 4.99 to 16.99 ..... **4.99 to 16.99**
Pants & skirts reg. $30 to $50 ..... **14.99 to 24.99**
Sweaters reg. $9 to $52 ..... **4.49 to 25.99**

Shoes
Group reg. $19 to $31 ..... **8.99**
Group reg. $32 to $69 ..... **14.99**

Accessories
Jewelry reg. $40 to $45 .... **1.99 to 21.99**
Handbags reg. $25 to $150 **11.99 to $75**
Knit gloves, scarves, hats reg. $5 to $20 ..... **3.29 to 12.99**

Hi-Stylers Jrs.
Jr dresses reg. $26 to $40 .. **12.99 to 19.99**
Jr Sportswear reg. $14 to $28 ..... **6.99 to 13.99**

Intimate Apparel
Sleepwear & robes reg. $14 to $105 .. **5.99 to 52.49**
Robes reg. $24 to $90 ..... **15.99 to 59.99**

Career
Long misses dresses reg. $40 to $60 ..... **19.99 to 29.99**
Misses dresses reg. $40 to $70 ..... **19.99 to 34.99**

Children
Sportswear sizes 4 to 14 reg. $7 to $32 ... 3.49 to 15.99 ..... **3.19 to 15.99**
4 to 14 Dresses reg. $16 to $30 .... **7.99 to 14.99**
Toddler sportswear & dresses reg. $10 to $21 ..... **4.99 to 10.99**

Unique Jrs.
Jr. dresses & pantsuits reg. $28 to $60 **5.99 & 23.99**
Jr. Sportswear reg. $14 to $40 ..... **6.99 & 11.99**
Jr. dresses & pantsuits reg. $36 to $50 **7.99 to 24.99**
Jr. Sportswear reg. $22 to $46 ..... **10.99 to 22.99**

Men's Shop
Downtown Only
Sweaters reg. 13.50 to $60 ..... **8.19 to 39.99**
Leisure wear & Men's Coats reg. 18.50 to $275 ..... **11.99 to 115.99**

BANKAMERICARD master charge

. . . at Wells & Frost

PRE-RUMMAGE
DOWNTOWN ONLY

No telephone or mail orders please. All sales final, sorry, no returns.

WEDNESDAY-THURSDAY & FRIDAY ONLY

All items discontinued styles and broken size lots

LADIES SHOES AUDITIONS . . .
Discontinued styles Values to 22.99 ..... $8
Street Floor

LADIES BOOTS
selected styles LINED AND UNLINED Values to 19.99 ..... $5
Street Floor

LADIES JEWELRY
selected items Reg. $1 to $8 ½ price
balcony

MEN'S TROUSERS
For casual or dress wear Reg. to 21.98 ½ PRICE
downstairs

CHILDREN'S SHOES STRIDE RITE, JUMPING JACKS, RED GOOSE . . .
Discontinued styles. Sizes to Youths and Misses Values to 16.99 ..... $5
Street Floor

BOY'S SHOES
Sizes 3½ to 6 Discontinued styles. Values to 15.99 ..... $5
Downstairs

LADIES PANT COATS
Allweather Selected styles Values to $86 ½ PRICE
Balcony

MEN'S JACKETS and COATS
Values to $70 ½ price
Downstairs

MEN'S SUITS AND LEISURE SUITS
Selected styles Values to $125 ½ price
Downstairs

Boys Department Boy's Sport Coats
Regular Price 29.95 to 36.95
NOW $15 to $18
Street Floor

LADIES SHOES MISS WONDERFUL . . .
Discontinued styles Values to 19.99 ..... $6
Street Floor

MEN'S SHOES FLORSHEIMS and MASSAGICS . . .
Discontined styles Values to 38.95 $15
Downstairs

GATEWAY STORE ONLY

LADIES-CHILDRENS ANGEL TREADS Slippers
Reg. to $5
2.50

LADIES PURSES Special Group
Reg. $6 to $15
½ PRICE

ROLLER SKATES MEN'S & LADIES' CHILDREN'S
26 PAIR ONLY
Reg. to 16.95
$5

LADIES COATS-PANT COATS
(Few full length) Values to $98 ½ PRICE
Balcony

LADIES SPORTSWEAR TUMBLE TABLE
of selected items
$3 and $6
Balcony

MEN'S SWEATERS
Selected styles Values to 21.95 ½ PRICE
Downstairs

MEN'S SHIRTS
Selected styles for dress or sport wear Long sleeves.
Values to $12 ..... $3.99
Downstairs

BOY'S DEPARTMENT Table of ODDS and ENDS
50¢ and UP
Street Floor

LADIES SHOES FLATS & CASUALS
Discontinued styles Values to 18.99 $5
Street Floor

MEN'S SHOES PEDWIN, RANDS & HUSH PUPPIES
Discontinued styles Values to 22.99 ..... $7
Downstairs

LADIES SPORTSWEAR
PANTS, TOPS, and SELECTED STYLES Values to $18 ½ PRICE
Balcony

MEN'S SPORTCOATS
Selected Styles Values to $80 ½ PRICE
Downstairs

MEN'S WEAR TUMBLE TABLES
Selected items
99¢ and 1.99
Downstairs

BOYS LONG SLEEVE DRESS SHIRTS
Regular Price $4.00 to $10.00
$2 to $5
Street Floor

BOYS KNIT PANTS
Special Group Regular Price $14.00 to $16.00
NOW $7 to $8
Street Floor

Free Parking With Purchase

Use Park and Shop lot behind our store . . . and our convenient back entrance

WELLS & FROST
1134 "O" Downtown

Lifescape

write on

It's Desk Cleaning Day

Today's contributor to "Write On" is a sophomore at Northeast High School. Her article was submitted by her English teacher, Marlys W. Hughes.

By KELLEY KIRBY

I finally decided to clean out my desk. The desk itself is really kinda cute. It's an antique, refinished white and orange The top folds down to reveal nine little cubicles. The legs are skinny and frail looking, but that's all that is dainty and petite!

When I open it, I must be prepared to catch thousands of things that will tumble out. Worse yet, if I pull out the drawer, I must have a shovel handy to stuff everything back in.

I haven't been able to study at my cute little desk since my report on the British Isles in the seventh grade. Since then I've used the kitchen table, my bed, the floor, my knees, and once the washing machine.

I have tied up my hair, rolled up my sleeves, and put on my waders. When I am all set, I open the lid and dig in. Oh, look, my grade school picture. my long-lost red scarf, a deck of cards (well, almost), and some dusty mending tape. Also birthday cards, "Happy 10th Birthday," moldy Christmas candy, letters from friends, blue stamps, and yellowed newspaper clippings.

There is much more, and everything reminds me of a happy time or a special occasion. Well, out of all that stuff, I throw away the moldy Christmas candy. I tell myself I'll clean enough junk out of the drawer to make room for all the rest.

The drawer is worse! Robert Redford pictures, more birthday cards, and old diary, guarantees, receipts, notes about girl friends' love lives, a blue ribbon, and some awards.

Needless to say, I can't clean the desk. Instead, I rearrange and sort but keep everything but the candy. I'm giving up on ever using the desk as it was intended to be used. It is just a giant scrapbook! Maybe someday I'll be able to throw away a very special McDonald's napkin. But until then, get ready, washing machine, it's time for me to study. Memories come first.

Write On Rules

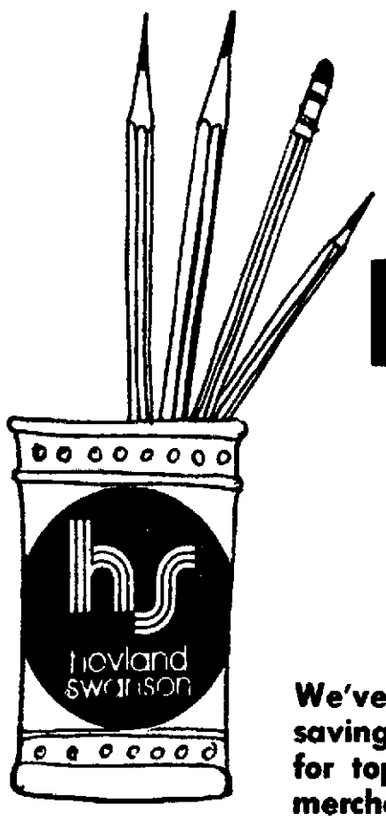
Original contributions to the "Write On" column, no longer than 800 words, may be mailed to: The Lincoln Star, Lifescape Write On, P.O. Box 81609, Lincoln, Neb. 68501.

Biographical information is invited.

Compositions cannot be returned.

Authors whose stories appear in the column will receive a $10 check.

AFTER INVENTORY



FURTHER REDUCTION SALE

We've counted our stock and it all adds up to big fashion savings for you — savings up to ½ price! Hurry in and shop for top buys in most every department. Representative merchandise available Downtown and Gateway. Conestoga Mall Grand Island. Save now!

Designer

Suits reg. $115 to $460 ..... **$57 to $230**
Dresses reg. $70 to $445 ..... **34.99 to $222**
Costumes reg. $120 to $480 ..... **$60 to $240**

Sportswear

Designer Sportswear reg. $46 to $325 ..... **22.99 to $162**
Blouses & tops reg. $10 to $34 4.99 to 16.99 ..... **4.99 to 16.99**
Pants & skirts reg. $30 to $50 ..... **14.99 to 24.99**
Sweaters reg. $9 to $52 ..... **4.49 to 25.99**

Shoes

Group reg. $19 to $31 ..... **8.99**
Group reg. $32 to $69 ..... **14.99**

Accessories

Jewelry reg. $40 to $45 .... **1.99 to 21.99**
Handbags reg. $25 to $150 **11.99 to $75**
Knit gloves, scarves, hats reg. $5 to $20 ..... **3.29 to 12.99**

Hi-Stylers Jrs.

Jr dresses reg $26 to $40 .. **12.99 to 19.99**
Jr Sportswear reg $14 to $28 ..... **6.99 to 13.99**

Intimate Apparel

Sleepwear & robes reg. $14 to $105 **5.99 to 32.49**
Robes reg $24 to $90 ..... **13.99 to 59.99**

Career

Long misses dresses reg $40 to $60 ..... **19.99 to 29.99**
Misses dresses reg $40 to $70 **19.99 to 31.99**

Children

Sportswear sizes 4 to 14 reg $7 to $32 3.99 to 15.99 **3.49 to 13.99**
4 to 14 Dresses reg $16 to $30 ... **7.99 to 14.99**
Toddler sportswear & dresses reg $10 to $21 ..... **4.99 to 10.99**

Unique Jrs.

Jr dresses & pantsuits reg $28 to $60 **5.99 & 23.99**
Jr Sportswear reg $14 to $40 **6.99 & 11.99**
Jr dresses & pantsuits reg $36 to $60 **7.99 to 24.99**
Jr Sportswear reg $22 to $46 **10.99 to 22.99**

Men's Shop
Downtown Only

Sweaters reg 13.50 to $60 **8.49 to 39.99**
Leisure wear & Men's Coats reg 18.50 to $275 **11.99 to 115.99**

. . . at Wells & Frost

PRE-RUMMAGE
DOWNTOWN ONLY

No telephone or mail orders please. All sales final, sorry, no returns.

WEDNESDAY-THURSDAY & FRIDAY ONLY

All items discontinued styles and broken size lots

LADIES SHOES AUDITIONS . . .
Discontinued styles
Values to 22.99 ..... $8
Street Floor

LADIES BOOTS
selected styles
LINED AND UNLINED
Values to 19.99 ..... $5
Street Floor

LADIES JEWELRY
selected items
Reg. $1 to $8 1/2 price
balcony

MEN'S TROUSERS
For casual or dress wear
Reg. to 21.98 1/2 PRICE
downstairs

CHILDREN'S SHOES
STRIDE RITE, JUMPING JACKS, RED GOOSE . . .
Discontinued styles.
Sizes to Youths and Misses Values to 16.99 ..... $5
Street Floor

BOY'S SHOES
Sizes 3½ to 6
Discontinued styles.
Values to 15.99 ..... $5
Downstairs

LADIES PANT COATS
Allweather Selected styles
Values to $86 1/2 PRICE
Balcony

MEN'S JACKETS and COATS
Values to $70 1/2 price
Downstairs

MEN'S SUITS AND LEISURE SUITS
Selected styles
Values to $125 1/2 price
Downstairs

Boys Department
Boy's Sport Coats
Regular Price 29.95 to 36.95
NOW $15 to $18
Street Floor

LADIES SHOES MISS WONDERFUL . . .
Discontinued styles
Values to 19.99 ..... $6
Street Floor

MEN'S SHOES
FLORSHEIMS and MASSAGICS . . .
Discontinued styles
Values to 38.95 $15
Downstairs

GATEWAY STORE ONLY

LADIES-CHILDRENS
ANGEL TREADS
Slippers
Reg. to $5
2.50

LADIES PURSES
Special Group
Reg. $6 to $15
1/2 PRICE

ROLLER SKATES
MEN'S & LADIES' CHILDREN'S
26 PAIR ONLY
Reg. to 16.95
$5

LADIES COATS-PANT COATS
(Few full length)
Values to $98 1/2 PRICE
Balcony

LADIES SPORTSWEAR TUMBLE TABLE
of selected items
$3 and $6
Balcony

MEN'S SWEATERS
Selected styles
Values to 21.95 1/2 PRICE
Downstairs

MEN'S SHIRTS
Selected styles for dress or sport wear Long sleeves.
Values to $12 ..... $3.99
Downstairs

BOY'S DEPARTMENT
Table of ODDS and ENDS
50¢ and UP
Street Floor

LADIES SHOES FLATS & CASUALS
Discontinued styles
Values to 18.99 $5
Street Floor

MEN'S SHOES PEDWIN, RANDS & HUSH PUPPIES
Discontinued styles
Values to 22.99 ..... $7
Downstairs

LADIES SPORTSWEAR
PANTS, TOPS, and SELECTED STYLES
Values to $18 1/2 PRICE
Balcony

MEN'S SPORTCOATS
Selected Styles
Values to $80 1/2 PRICE
Downstairs

MEN'S WEAR TUMBLE TABLES
Selected items
99¢ and 1.99
Downstairs

BOYS LONG SLEEVE DRESS SHIRTS
Regular Price $4.00 to $10.00
$2 to $5
Street Floor

BOYS KNIT PANTS
Special Group
Regular Price
$14.00 to $16.00
NOW $7 to $8
Street Floor

Free Parking *With Purchase*

Use Park and Shop lot behind our store . . . and our convenient back entrance

WELLS & FROST
1134 "O" Downtown

NEWSPAPERARCHIVE®

City Hall Given Reference Shelf

By GRACIA McANDREW
Star Staff Writer

Nestled in a hallway adjacent to the Lincoln mayor's conference room in the County-City Building is a new library facility, establishing a municipal reference service for local government officials and staff.

The new service was opened Jan. 14 and it contains approximately 30 books, pamphlets, magazines and other material.

Initiated by the Lincoln City Libraries' staff, the facility provides information on city management, problems, issues and developments, as well as dictionaries, almanacs and yearbooks. Shelving for the unit was provided through funds from the Lincoln Library Foundation.

According to Charles Dalrymple, director of the Lincoln City Libraries, the collection is being constantly updated "to give an opportunity for obtaining ample and adequate resources to all county and city officials.

"It is important that city and county officials and citizens have an equal opportunity to be informed about government operations," he added. "We are making the library of total significance to the community" through projects like these.

And information not provided by the small unit still may be as close as a person's telephone, Dalrymple said.

"Many times the information is right on the desk," he explained. "All they have to do is pick up the telephone and call the library's reference department," which has a wealth of information in its clip files, newspaper indexes, magazine and periodical collections, manuals, directories and books.

"We also do in-depth reference services by preparing a bibliography of resources on a particular subject," he continued.

In conjunction with the County-City Building project, Dalrymple said, new information centers have been established at the Bennett Martin Public Library and several branch units.

The new centers are primarily designed to disseminate information from city and county offices and officials to the public, Dalrymple said. Resource materials on city concerns, municipal management and local developments and interests will be included in the form of circulating, noncirculating and free distribution items.

Space is designated within each information center for the posting of official notices to the public concerning meetings, hearings and timetables for action on various city matters.

According to Mary Elley, the mayor's secretary who handles the new unit's check-out procedures, the service has provided valuable, accessible resources to local government officials.

"We have had several books taken out," she said. "Many of the people here didn't know these types of things were available at the city libraries.

"They have never had a chance to go to the library to see what all was there."

Noting that the small unit has several "books good for management," she added, "they are really handy being right here."



STAR PHOTO
REFERENCE MATERIALS . . . made available to County-City Building by city libraries.

Bridge

Figuring Odds Vital Ability

By B. JAY BECKER

South dealer.
Both sides vulnerable.

NORTH
♠ A K J 3 2
♥ 7 6 4
♦ 7 5
♣ 5 3 2

WEST
♠ 10 9 8 6
♥ Q J 10 9
♦ J 9 4
♣ Q 9

EAST
♠ Q 7
♥ 8 5 2
♦ Q 10 8 6
♣ K 10 8 4

SOUTH
♠ 5 4
♥ A K 3
♦ A K 3 2
♣ A J 7 6

The bidding:

South	West	North	East
1 ♦	Pass	1 ♠	Pass
2 NT	Pass	3 NT	

Opening lead - queen of hearts.

Most players have little interest in how percentage plays are determined. But the fact remains that probabilities are a highly essential ingredient of good bridge.

Consider this deal where South has very little chance for the contract unless he makes at least four spade tricks. The best play, after winning the heart lead, is to play a spade and follow low from dummy — intending to cash the A-K of spades later on.

This method of play wins whenever the spades are divided 3-3 (a 36 per cent chance), or when they are divided 4-2 and the player with the doubleton has the queen (an additional 16 per cent chance). The combined chance of success is about 52 per cent.

But if you led a spade at trick two and finessed the jack, your overall chance of success would be only 36 per cent. Win or lose, you would have to find a 3-3 division to insure four spade tricks.

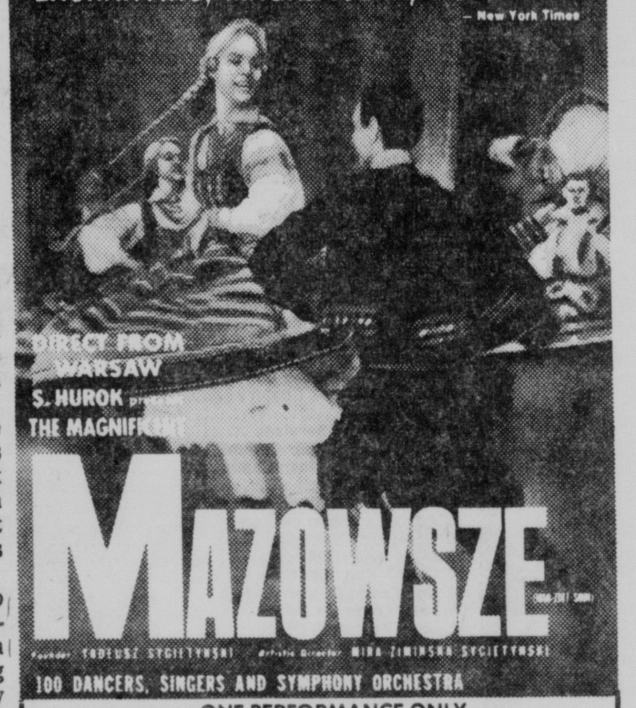
Note that in the actual hand declarer winds up going down two if he takes a first round spade finesse, but makes the contract by playing low from dummy on his first spade lead.

Note also that if we exchange the East-West spade holdings and declarer finesses the jack he goes down one even though West has the queen — but makes the contract if he rejects the finesse!

It is perhaps startling to realize that, under some conditions, a declarer can gain a trick by rejecting a winning finesse, but that is precisely what happens if West has the Q-7 of spades. Declarer does best in that case by playing low from dummy the first round and later cashing the A-K. Declarer likewise does best by playing low on the first round if East has the Q-7.

(c) King Features Syndicate, Inc.

"ENCHANTING, MAGNIFICENT, FABULOUS!" — New York Times



ONE PERFORMANCE ONLY
IN PERSON ON STAGE
WEDNESDAY, FEBRUARY 25, 1976 8:00 P.M.
Pershing Auditorium. Lincoln-$7.00 $6.00 $5.00
Tickets available at Madonna's foundation office.
2200 South 52nd Street
For Group Rates & Information, Phone 489-7102
Benefit For
MADONNA PROFESSIONAL CARE CENTER REHABILITATION SERVICES

IDEAL GROCERY & MARKET

OPEN 8-6 Daily
CLOSED SUNDAY

PRICES EFFECTIVE
Wed. Jan. 26th thru Sat. Jan. 31st

California HEAD LETTUCE 23¢ head



Fresh SPINACH 10 oz. bag 49¢



Medium Yellow ONIONS .... 2 lbs. 29¢
CUCUMBERS 19¢ ea.

JOHN MORRELL Boneless HAM half or whole $2.29 lb.



Wimmers SC WIENERS $1.49 lb.

Norbest TURKEYS 10-14 lb. avg. 63¢ lb.



Lamb SHOULDER CHOPS $1.49 lb.



White Cloud TOILET TISSUE 2 2 roll pak 89¢



Heinz Kosher DILL SPEARS 24 oz. jar 49¢

Aldon Frozen ENGLISH MUFFINS 3 14 oz. pkg. $1.00

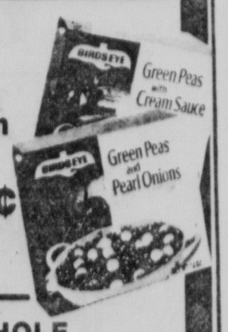


Musselman's APPLE SAUCE 50 oz. jar 79¢

WISK Liquid Detergent $3.79 gallon



Birdseye PEAS & ONIONS or PEAS w/Cream Sauce 3 10 oz. pkg. 89¢



Butternut COFFEE 3 lb. can $3.69





Heartland NATURAL CEREAL 16 oz. pkg. 65¢

WHOLE BEAN COFFEE is in! 21 Varieties to Choose from.

Our 56th Year
905 SOUTH 27th
Our 56th Year



Why dry clean fine washables? Woolite® in cold water safely cleans fine washables for only pennies a wash...without shrinking, stretching or fading.

You'll save money...you'll look better in the clothes you wash in Woolite.

*Savings based upon one garment per basin wash. Prices may vary in your area.

10¢ LIJ 1/76 10¢
Save 10¢ on Woolite.
Mr. Dealer: We will redeem this coupon for face value plus 5¢ handling fee, provided you and the consumer have complied with terms of the offer. Any other application constitutes fraud. Use of the mails to collect for coupons not properly redeemed will be reported to Postal Inspectors. This coupon is non transferable and good only for the product(s) specified. Invoices proving purchase of sufficient stock to cover coupons presented for redemption must be shown on request. (Failure to comply may void all coupons submitted for redemption.) Void when presented by outside agency, broker or others who are not retail distributors of our merchandise or specifically authorized by us to present coupons for redemption, or where prohibited, licensed, taxed or restricted. Any sales tax must be paid by consumer. Cash redemption value 1/20 of 1¢. Mail coupons to Boyle-Midway, P.O. Box 3130, Chester, Pa. 19016. Expiration date: February 28, 1977. Offer limited to one coupon per package purchased.
10¢
STORE COUPON

City Hall Given Reference Shelf

By GRACIA McANDREW
Star Staff Writer

Nestled in a hallway adjacent to the Lincoln mayor's conference room in the County-City Building is a new library facility, establishing a municipal reference service for local government officials and staff

The new service was opened Jan. 14 and it contains approximately 30 books, pamphlets, magazines and other material.

Initiated by the Lincoln City Libraries' staff, the facility provides information on city management, problems, issues and developments, as well as dictionaries, almanacs and yearbooks. Shelving for the unit was provided through funds from the Lincoln Library Foundation

According to Charles Dalrymple, director of the Lincoln City Libraries, the collection is being constantly updated "to give an opportunity for obtaining ample and adequate resources to all county and city officials.

"It is important that city and county officials and citizens have an equal opportunity to be informed about government operations," he added. "We are making the library of total significance to the community" through projects like these.

And information not provided by the small unit still may be as close as a person's telephone, Dalrymple said

"Many times the information is right on the desk," he explained "All they have to do is piek up the telephone and call the library's reference department," which has a wealth of information in its clip files, newspaper indexes, magazine and periodical collections, manuals, directories and books.

"We also do in-depth reference services by preparing a bibliography of resources on a particular subject," he continued.

In conjunction with the County-City Building project, Dalrymple said, new information centers have been established at the Bennett Martin Public Library and several branch units.

The new centers are primarily designed to disseminate information from city and county offices and officials to the public, Dalrymple said Resource materials on city concerns, municipal management and local developments and interests will be included in the form of circulating, noncirculating and free distribution items.

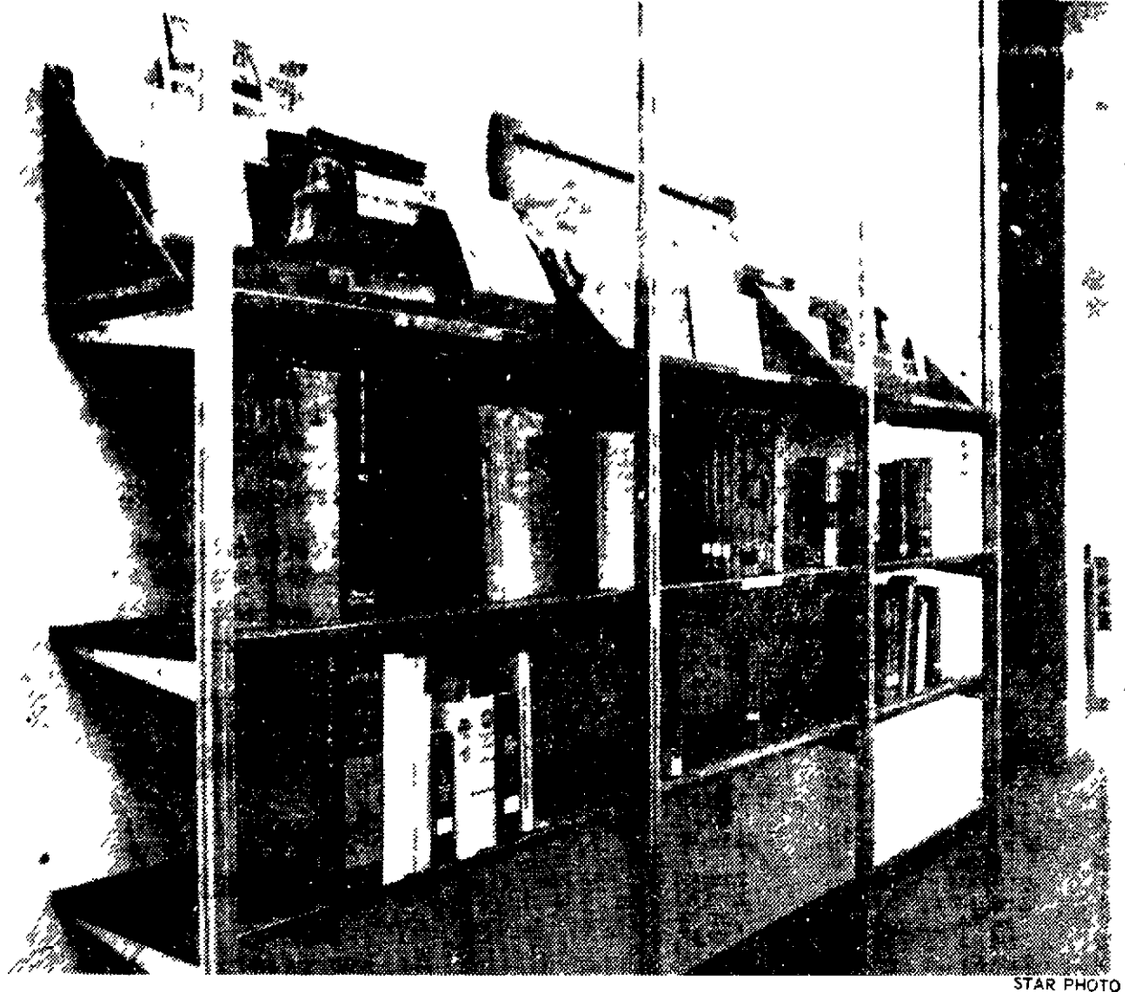
Space is designated within each information center for the posting of official notices to the public concerning meetings, hearings and timetables for action on various city matters.

According to Mary Elley, the mayor's secretary who handles the new unit's check-out procedures, the service has provided valuable, accessible resources to local government officials

"We have had several books taken out," she said. "Many of the people here didn't know these types of things were available at the city libraries.

"They have never had a chance to go to the library to see what all was there"

Noting that the small unit has several "books good for management," she added, "they are really handy being right here"



STAR PHOTO

REFERENCE MATERIALS . . . made available to County-City Building by city libraries.

Bridge

Figuring Odds Vital Ability

By B. JAY BECKER

South dealer.
Both sides vulnerable.

NORTH
♠A K J 3 2
♥7 6 4
♦7 5
♣5 3 2

WEST
♠10 9 8 6
♥Q J 10 9
♦J 9 4
♣Q 9

EAST
♠Q 7
♥8 5 2
♦Q 10 8 6
♣K 10 8 4

SOUTH
♠5 4
♥A K 3
♦A K 3 2
♣A J 7 6

The bidding:

South	West	North	East
1 ♦	Pass	1 ♠	Pass
2 NT	Pass	3 NT	

Opening lead - queen of hearts.

Most players have little interest in how percentage plays are determined. But the fact remains that probabilities are a highly essential ingredient of good bridge

Consider this deal where South has very little chance for the contract unless he makes at least four spade tricks The best play, after winning the heart lead, is to play a spade and follow low from dummy — intending to cash the A-K of spades later on

This method of play wins whenever the spades are divided 3-3 (a 36 per cent chance), or when they are divided 4-2 and the player with the doubleton has the queen (an additional 16 per cent chance). The combined chance of success is about 52 per cent

But if you led a spade at trick two and finessed the jack, your overall chance of success would be only 36 per cent. Win or lose, you would have to find a 3-3 division to insure four spade tricks.

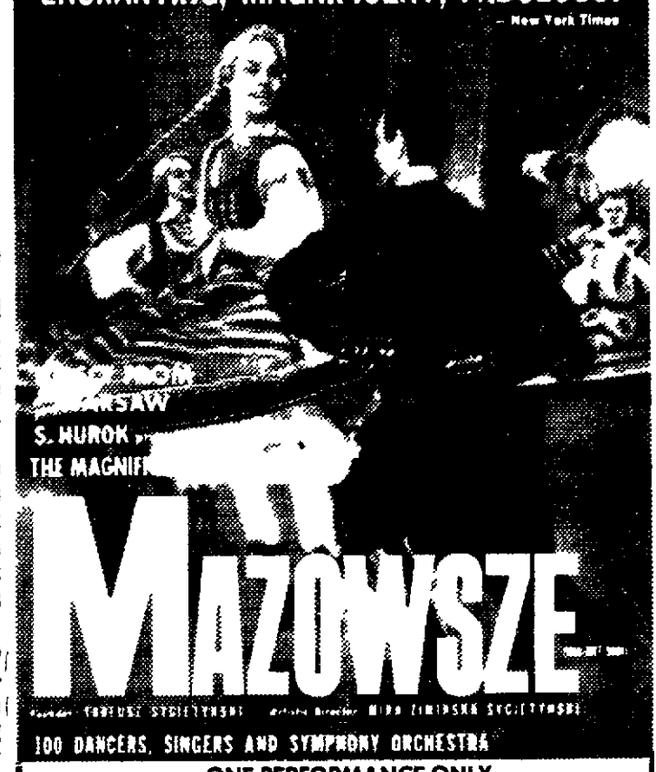
Note that in the actual hand declarer winds up going down two if he takes a first round spade finesse, but makes the contract by playing low from dummy on his first spade lead.

Note also that if we exchange the East-West spade holdings and declarer finesses the jack he goes down one even though West has the queen — but makes the contract if he rejects the finesse!

It is perhaps startling to realize that, under some conditions, a declarer can gain a trick by rejecting a winning finesse, but that is precisely what happens if West has the Q-7 of spades Declarer does best in that case by playing low from dummy the first round and later cashing the A-K Declarer likewise does best by playing low on the first round if East has the Q-7

- Features Syndicate Inc

"ENCHANTING, MAGNIFICENT, FABULOUS!" — New York Times



ONE PERFORMANCE ONLY
IN PERSON ON STAGE
WEDNESDAY, FEBRUARY 25, 1976 8:00 P.M.
Pershing Auditorium Lincoln $7.00 $6.00 $5.00
Tickets available at Madonna's foundation office
2200 South 52nd Street
For Group Rates & Information, Phone 489-7102
Benefit For
MADONNA PROFESSIONAL CARE CENTER REHABILITATION SERVICES

IDEAL GROCERY & MARKET

OPEN 8-6 Daily
CLOSED SUNDAY

PRICES EFFECTIVE
Wed. Jan. 28th thru
Sat. Jan. 31st

California HEAD LETTUCE 23¢ head

Fresh SPINACH 10 oz. bag 49¢

Medium Yellow ONIONS 2 lbs. 29¢

CUCUMBERS 19¢ ea.

JOHN MORRELL Boneless HAM half or whole $2.29 lb.

Wimmers SC WIENERS $1.49 lb.

Norbest TURKEYS 10-14 lb. avg. 63¢ lb.

Lamb SHOULDER CHOPS $1.49 lb.

White Cloud TOILET TISSUE 2 2 roll pak 89¢

Heinz Kosher DILL SPEARS 24 oz. jar 49¢

Aldon Frozen ENGLISH MUFFINS 3 14 oz. pkg. $1.00

Musselman's APPLE SAUCE 50 oz. jar 79¢

WISK Liquid Detergent $3.79 gallon

Birdseye PEAS & ONIONS or PEAS w/Cream Sauce 3 10 oz. pkg. 89¢

Butternut COFFEE 3 lb. can $3.69

Heartland NATURAL CEREAL 16 oz. pkg. 65¢

WHOLE BEAN COFFEE is in! 21 Varieties to Choose from.

Our 56th Year
905 SOUTH 27th
Our 56th Year



Why dry clean fine washables? Woolite in cold water safely cleans fine washables for only pennies a wash...without shrinking, stretching or fading.

You'll save money...you'll look better in the clothes you wash in Woolite.

Savings based upon one garment per basin wash
Prices may vary in your area

10¢ 10¢
Save 10¢ on Woolite.
10¢

NEWSPAPERARCHIVE®

Exon Urges Restraint, Asks Record Budget

By BOB GUENTHER
Star Staff Writer

Resounding his familiar call for restraint in spending, Gov. J. James Exon Tuesday presented legislators with a record-breaking $364.8 million general fund budget for 1976-77.

The 54-year-old Democrat, who has delivered more budget addresses than any chief executive in state history, said his budget, if adopted, will allow the state to decrease the individual income tax from 15% to 13% of federal income tax liability in 1977.

His budget is $53 million below what 90 state agencies had requested in tax funds for 1976-77, but it is $6 million greater than the Legislative Appropriations Committee's recommendation.

The budget, he said, is based upon "three factors — prudence, productivity and a proposed tax reduction."

New Themes

Exon's speech touched on some familiar themes of his administration and pointed toward some new ones, namely:

— He urged elimination of the sales tax on food in lieu of a tax cut next year.

— He rejected any suggestion state bonds be issued to construct more highways.

Government indebtedness is already too high, he said, noting that each child born in 1976 will owe $3,400 through government indebtedness.

— He urged senators to return to biennial instead of annual legislative sessions via a constitutional amendment. Annual sessions began in 1971. Exon said the move is needed to lighten senators' workload and improve productivity.

— He called on senators to reject new efforts to get the state to lighten local governments' tax burdens.

Since 1966 when the sales and income tax were instituted, Exon said real estate taxation has doubled and tripled. "So-called tax relief is mostly a myth," he said.

Aid to local governments currently consumes 43% of the state budget.

— He reiterated his call for limits on campaign spending and for public disclosure of candidates' sources of income.

(Continued on Page 13, Column 4)

State Agency Budgets Listed

State Agency	Approp. 1975-76*	Agency Request 1976-77	Committee Recommend 1976-77	Governor's Recommend 1976-77
03 Legislative Council	$ 3,235,893	$ 4,088,095	$ 4,104,899	$ 3,334,147
05 Supreme Court	4,692,486	5,288,963	5,150,996	5,123,774
06 District Court	2,543,595	3,131,938	2,592,563	3,052,842
07 Governor	175,542	172,286	172,460	187,647
08 Lieutenant Governor	47,367	46,699	46,879	47,638
09 Secretary of State	394,287	533,620	245,748	478,466
10 Auditor of Public Acct	1,189,258	1,567,227	1,097,403	1,326,271
11 Attorney General	599,414	772,166	593,843	681,411
12 State Treasurer	137,020	153,257	131,576	134,311
13 Dept of Education	78,451,381	95,153,603	73,256,942	71,579,533
14 Public Service Comm	1,047,837	1,372,727	1,076,320	1,193,874
15 Board of Pardons	119,096	164,130	136,326	147,149
16 Dept of Revenue	22,682,647	27,284,443	26,497,445	25,517,180
17 Dept of Aeronautics	11,000	19,000	13,000	
18 Dept of Agriculture	2,140,536	2,125,484	1,857,726	2,188,450
20 Dept of Health	1,958,784	2,455,567	2,123,079	2,102,152
21 State Fire Marshal	455,045	466,705	468,418	502,087
23 Dept of Labor	294,073	290,233	296,842	307,871
24 Dept of Motor Vehicles	3,660,996	2,986,831	2,904,474	2,717,887
25 Dept of Institutions	27,960,065	30,978,446	28,680,013	31,590,372
26 Dept of Public Welfare	42,127,117	49,728,119	44,199,162	45,646,008
27 Dept of Roads	2,042,618	1,675,000	1,500,000	794,000
28 Dept of Vetrns Affairs	268,176	276,470	277,300	252,409
29 Dept of Water Resource	499,779	528,130	528,943	558,761
30 Code of Ethics Board	485	500	500	500
31 Military Dept	1,645,580	1,748,911	1,732,331	1,546,635
32 Bd of Educ Lands & Funds	1,403,747	3,269,327	735,238	1,374,264
33 Game & Parks Comm	3,552,002	5,668,602	3,850,035	4,035,283
34 Nebr Public Libr Comm	642,713	1,002,881	1,002,881	1,002,881
35 Liquor Control Comm	546,151	562,306	536,108	534,055
37 Workmens Comp Court	366,782	387,735	388,924	394,261
38 Comm Status of Women	36,082	37,356	37,524	44,180
39 Nebr Brand Comm				
46 Dept of Corr Services	10,387,702	12,093,249	11,596,119	12,299,525
47 Nebr Educ TV Comm	2,792,092	2,665,050	2,494,288	2,474,272
48 NE Pstsd & TE Comm Col			funded in	52,030
49 Bd of Trustees St Coll	287,718	102,203	89,268	1,065,652
50 State Colleges	11,964,554	14,241,691	12,515,947	12,478,546
51 University of Nebraska	77,021,064	100,685,267	88,420,914	84,150,589
52 State Bd of Agric	69,033	89,519	72,190	69,568
53 Agriculture Activities	10,250	11,061	10,865	10,566
54 St Historical Society	784,704	917,175	867,604	884,911
55 Natural Resources Comm	3,026,029	2,025,853	820,004	2,033,870
57 Nebr Oil & Gas Conserv	4,850	5,000	5,000	5,000
64 State Patrol	9,182,538	9,848,338	9,713,282	10,074,786
65 Dept of Adm Services	3,248,817	3,310,465	2,397,422	3,485,367
67 Equal Emp Oppor Comm	242,534	403,852	248,016	276,708
68 Mexican/American Comm	88,561	109,450	94,006	94,630
69 Neb Arts Council	172,517	255,971	198,315	215,959
70 Econ Opportunity Comm	6,148	6,338	6,148	11,382
71 Advisory Comm on Aging	195,361	281,870	218,187	219,420
72 Economic Development	1,396,012	1,383,175	1,310,335	1,452,682
75 Investments Council	172,819	170,971	160,730	169,601
77 Ct of Indust Relations	73,476	99,449	79,364	88,644
78 Neb Comm on Law Enf	206,610	214,125	2	208,456
79 Nebr Comm on Drugs	220,433	202,168	199,221	
80 State Personnel Office	258,369	346,489	305,427	349,723
81 Nebr Hall of Fame Comm	3,880	4,000	4,000	4,000
82 Ft Robinson Cent Comm	3,979			
83 Comm on Tech Colleges	11,643,833	14,488,588	10,600,000	13,422,934
84 Environmental Control	6,796,937	4,019,724	3,828,898	5,221,693
85 Employes Retire Board	5,312,463	5,322,222	5,318,938	4,835,593
86 St Off of Plan & Prog				329,604
89 State Claims Board	269,873	276,686	279,402	306,987
90 Neb-Am Rev Bi-Cent Com	32,844	88,116	87,915	39,984
State Total	**$350,804,554**	**$417,604,822**	**$358,298,688**	**$364,728,981**

* Appropriations for 1975-76 reflect 3% cuts made by special session of Legislature.

LOSE WEIGHT!
STOP SMOKING!
Hypnosis
by Appointment
call
474-1642



James McMillen

NORMAN'S
designers and creators of fine interiors
LEISURE
Entire Stock
of
Signed & numbered
original prints and
graphics on sale
at
25% OFF
CUSTOM FRAMING SALE
15% OFF
on all material & labor
Through Febr. 15th.
2406 J Street, Lincoln 474-1597

EVERY DAY CAN BE CHINESE NEW YEAR
WITH JENO'S EGG ROLLS



It's the Year of the Dragon! The perfect time to try Jeno's Egg Rolls with any one of Jeno's delectable oriental meal ideas. Jeno's Egg Rolls are flavorful little morsels of shrimp, chicken or meat and shrimp; plus a tempting variety of tender vegetables wrapped in a delicate egg-batter crust. Buy now! Save 10¢ off Jeno's regular low price and have your own Chinese New Year celebration with Jeno's Egg Rolls.

Try Jeno's Egg Rolls with any of these delicious recipes.

Shrimp Egg Foo Young
6 eggs, slightly beaten
1 can (4-1/2 oz.) shrimp or 1 cup cooked shrimp
1/2 cup chopped onion
3 tblsp. shortening
1/2 can (8 oz.) bean sprouts, drained and juice reserved
1/4 tsp. salt
Dash of pepper
In skillet cook onions in 1 tblsp. hot shortening until tender, but do not brown. Combine slightly beaten eggs, shrimp, bean sprouts, onions, salt and pepper. Cook egg mixture slowly in 2 tblsp. hot shortening in skillet. Run spatula under edge, lifting so uncooked portion flows underneath. When egg is almost cooked, loosen edge, roll or fold one half over. Serve on platter with brown sauce and Jeno's Egg Rolls. Makes 4 servings.
Brown Sauce:
1 tblsp. butter or margarine
2 tsp. cornstarch
1 tsp. sugar
1/2 cup reserved bean sprout juice
1-1/2 tblsp. soy sauce
Melt butter. Combine cornstarch with sugar and blend into butter. Add bean sprout juice and soy sauce. Cook, stirring constantly, until mixture is thick and bubbly. Makes 3/4 cup.

Chow Mein
1/2 lb. pork, cut in thin strips
1/2 lb. beef, cut in thin strips
3 tblsps. cooking oil
1 can (10-1/2 oz.) beef broth
1/4 cup soy sauce
3 cups thin bias-cut celery
1 cup sliced onion (2 medium onions)
1 can (6 oz.) mushrooms, sliced and drained
1 can (16 oz.) chow mein vegetables, drained
3 tblsp. cornstarch
1/4 cup cold water
Cook pork and beef in 1 tblsp. oil, about 10 minutes. Add beef broth and 1/4 cup soy sauce. Simmer while cooking vegetables about 15 minutes.
Cook celery, onions and mushrooms in 2 tblsp. oil until crisp, yet tender, stirring often. Combine with the cooked meat.
Blend cornstarch and cold water together. Add to the meat and vegetables stirring until thick.
Add chow mein vegetables, drained. Serve over rice or chow mein noodles with Jeno's Egg Rolls.

Chicken Orientale
1 (3 lb.) fryer chicken, cut in pieces
1/2 cup all purpose flour
1/3 cup salad oil or shortening
1 tsp. salt
1/4 tsp. pepper
Wash chicken, pat dry, and coat with flour. Heat oil in large skillet. Add chicken a few pieces at a time, and brown on all sides. Remove when browned to shallow pan and arrange skin side up. Season with salt and pepper. Preheat oven to 350°F.
Sauce:
1 can (1 lb. 4 oz.) sliced pineapple, drained
1 cup sugar
3/4 cup cider vinegar
1-1/2 tblsp. Teriyaki sauce
2 tblsp. cornstarch
1/4 tsp. monosodium glutamate
1/4 tsp. ground ginger
1 green pepper, cut crosswise in 1/4" circles
Pour pineapple juice into 2 cup measure and add water to make 1-1/4 cups. Combine all ingredients except pineapple slices and green peppers in a medium saucepan. Bring to boil, stirring constantly until mixture thickens and bubbles. Pour over chicken.
Bake uncovered 40 minutes. Add green pepper and pineapple slices. Bake 20 minutes longer or until chicken is tender. Serve with white rice and Jeno's Egg Rolls. Makes 4 servings.

Here's 10¢ to roll out the new year

10¢ 10¢ Off Jeno's Egg Rolls 10¢



Mr. Grocer: Jeno's, Inc. will redeem this coupon for its face value plus five cents for handling; provided you and its bearer comply with terms listed below.
Terms: This coupon good only when redeemed from a customer for the specified product. Grocer should be prepared to show invoices on request for purchases sufficient to cover coupons redeemed. Coupon may not be assigned or transferred and is void where prohibited, taxed, restricted by law or if reproduced without written consent of Jeno's, Inc. Cash value 1/20¢. Good in U.S.A. only. Any sales tax on the specified product must be paid by customer.
For payment, mail to Jeno's, Inc., P.O. Box 6264, Duluth, Minn. 55806.
Limit: one coupon per package.
10¢ 10¢

KRESGE'S
WED.- THURS.- FRI.- SAT. ONLY

KRESGE'S ADVERTISED MERCHANDISE POLICY
Our firm intention is to have every advertised item in stock on our shelves. If an advertised item is not available for purchase due to any unforseen reason, Kresge's will issue a Rain Check on request for the merchandise to be purchased at the sale price whenever available or will sell you a comparable quality item at a comparable reduction in price. Our policy is to give our customers satisfaction always.
S. S. KRESGE CO.

BLOCK BUSTERS



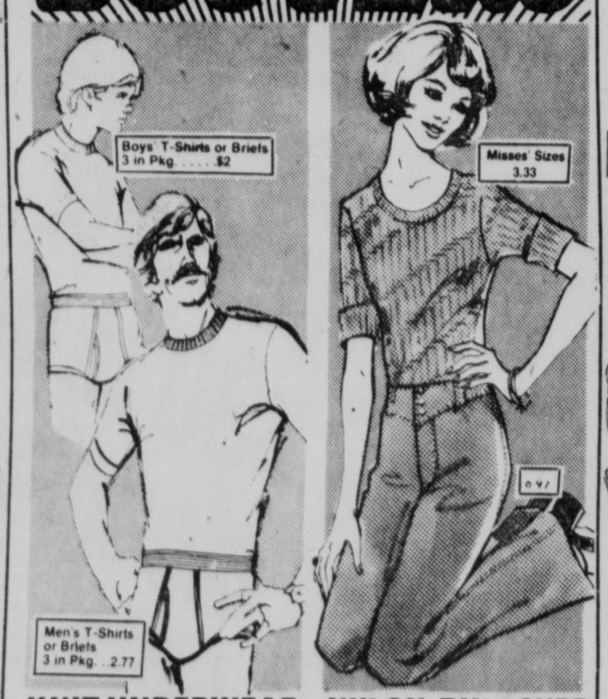
8½X11½-FT. RUG
Our Reg. 18.96
4 Days Only
14.88
Durable Olefin loop pile, resists stains and soil; has latex rubber backing.



FIBERBOARD CHEST
Kresge's Sale Price
4 Days Only
97¢ Each
Underbed or all-purpose storage chests in fiberboard with attractive woodgrain look.



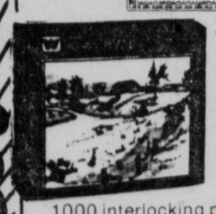
GIFT WRAP
Our 97¢ 68¢
Package of 14 20x30" sheets.



KNIT UNDERWEAR
Boys' T-Shirts or Briefs 3 In Pkg. $2
Men's T-Shirts or Briefs 3 In Pkg. 2.77
Soft, comfortable white cotton knit tee shirts with short sleeves and stay-flat neckline or elastic-waistband briefs. Both in sizes for men or boys.

NYLON PULLOVER
Our Reg. 3.96-4 Days
Short-sleeve polyester; a choice of four neckline styles.
3.33

WASHED DENIM JEANS
Our Reg. 8.96 - 4 Days
Soft, pre-washed blue cotton denim; junior sizes.
6.97



JIG SAW PUZZLE
Our Reg. 1.07
77¢
1000 interlocking pieces, wide variety to choose from.



TEN 15¢ CANDY BARS
Our Regular 1.47-4 Days
10 Butternut, Milkshake* or Payday* candy bars.
97¢ Pkg.



FOR THE HANDYMAN
Our Reg. 97¢ - 4 Days
Wide selection of hand tools for the workshop
77¢ Each



VASELINE INTENSIVE CARE LOTION
Our Reg. 1.94
1.22
New, for rough, dry hands. 15 fluid oz.



14"x54" Gold or Wood Look Frame
Full Length
DOOR MIRROR
Our Reg. 7.88
4 Days Only
$5



PRINGLE'S
Twin Pack
Our Reg. 94¢
Two packs of delicious Pringle's
78¢



PAPER TOWELS
47¢
121 2-ply towels, 11x10.82" sheets, 100 sq. ft. total.



NYLON PANTY
Our Reg. 78¢ & 88¢
48¢ Ea.
Nylon satin briefs. 5-10. bikinis. 5-7. White and colors.



Misses' TEE TOPS
Our Regular 3.46
2.57
Short-sleeve photo print tee shirt, in silky-look polyester knit, puts new zest in a winter wardrobe.

Thurs., Fri., Sat. Only
DINETTE SPECIAL
Two Stuffed Peppers, Whipped Potatoes, Vegetable $1.37

Copyright © 1976 by S. S. KRESGE Company
S. S. KRESGE COMPANY

Exon Urges Restraint, Asks Record Budget

By BOB GUENTHER
Star Staff Writer

Resounding his familiar call for restraint in spending, Gov. J. James Exon Tuesday presented legislators with a record-breaking $364.8 million general fund budget for 1976-77.

The 54-year-old Democrat, who has delivered more budget addresses than any chief executive in state history, said his budget, if adopted, will allow the state to decrease the individual income tax from 15% to 13% of federal income tax liability in 1977.

His budget is $53 million below what 90 state agencies had requested in tax funds for 1976-77, but it is $6 million greater than the Legislative Appropriations Committee's recommendation.

The budget, he said, is based upon "three factors — prudence, productivity and a proposed tax reduction."

New Themes

Exon's speech touched on some familiar themes of his administration and pointed toward some new ones, namely:

— He urged elimination of the sales tax on food in lieu of a tax cut next year.

— He rejected any suggestion state bonds be issued to construct more highways.

Government indebtedness is already too high, he said, noting that each child born in 1976 will owe $3,400 through government indebtedness.

— He urged senators to return to biennial instead of annual legislative sessions via a constitutional amendment. Annual sessions began in 1971. Exon said the move is needed to lighten senators' workload and improve productivity.

— He called on senators to reject new efforts to get the state to lighten local governments' tax burdens.

Since 1966 when the sales and income tax were instituted, Exon said real estate taxation has doubled and tripled. "So-called tax relief is mostly a myth," he said.

Aid to local governments currently consumes 43% of the state budget.

— He reiterated his call for limits on campaign spending and for public disclosure of candidates' sources of income.

(Continued on Page 13, Column 4)

State Agency Budgets Listed

State Agency	Approp. 1975-76*	Agency Request 1976-77	Committee Recommend 1976-77	Governor's Recommend 1976-77
03 Legislative Council	$ 3,235,893	$ 4,088,095	$ 4,104,899	$ 3,334,147
05 Supreme Court	4,692,486	5,288,963	5,150,996	5,123,774
06 District Court	2,543,595	3,131,938	2,592,563	3,052,842
07 Governor	175,542	172,286	172,460	187,647
08 Lieutenant Governor	47,367	46,699	46,879	47,638
09 Secretary of State	394,287	533,620	245,748	478,466
10 Auditor of Public Acct	1,189,258	1,567,227	1,097,403	1,326,271
11 Attorney General	599,414	772,166	593,843	681,411
12 State Treasurer	137,020	153,257	131,576	134,311
13 Dept of Education	78,451,381	95,153,603	73,256,942	71,579,533
14 Public Service Comm	1,047,837	1,372,727	1,076,320	1,193,874
15 Board of Pardons	119,096	164,130	136,326	147,149
16 Dept of Revenue	22,682,647	27,284,443	26,497,445	25,517,180
17 Dept of Aeronautics	11,000	19,000	13,000	
18 Dept of Agriculture	2,140,536	2,125,484	1,857,726	2,188,450
20 Dept of Health	1,958,784	2,455,567	2,123,079	2,102,152
21 State Fire Marshal	455,045	466,705	468,418	502,087
23 Dept of Labor	294,073	290,233	296,842	307,871
24 Dept of Motor Vehicles	3,660,996	2,986,831	2,904,474	2,717,687
25 Dept of Institutions	27,960,065	30,978,446	28,680,013	31,590,372
26 Dept of Public Welfare	42,127,117	49,728,119	44,199,162	45,646,008
27 Dept of Roads	2,042,618	1,675,000	1,500,000	794,000
28 Dept of Vetrns Affairs	268,176	276,470	277,300	252,409
29 Dept of Water Resource	499,779	528,130	528,943	558,761
30 Code of Ethics Board	485	500	500	500
31 Military Dept	1,645,580	1,748,911	1,732,331	1,546,635
32 Bd of Educ Lands & Funds	1,403,747	3,269,327	735,238	1,374,264
33 Game & Parks Comm	3,552,002	5,668,602	3,850,035	4,035,283
34 Nebr Public Libr Comm	642,713	1,002,881	1,002,881	1,002,881
35 Liquor Control Comm	546,151	562,306	536,108	534,055
37 Workmens Comp Court	366,782	387,735	388,924	394,261
38 Comm Status of Women	36,082	37,356	37,524	44,180
39 Nebr Brand Comm				
46 Dept of Corr Services	10,387,702	12,093,249	11,596,119	12,299,525
47 Nebr Educ TV Comm	2,792,092	2,665,050	2,494,288	2,474,272
48 NE Pstsd & TE Comm Col			funded in	52,030
49 Bd of Trustees St Coll	287,718	102,203	89,268	1,065,652
50 State Colleges	11,964,554	14,241,691	12,515,947	12,478,546
51 University of Nebraska	77,021,064	100,685,267	88,420,914	84,150,589
52 State Bd of Agric	69,033	89,519	72,190	69,568
53 Agriculture Activities	- 10,250	11,061	10,865	10,566
54 St Historical Society	784,704	917,175	867,604	884,911
55 Natural Resources Comm	3,026,029	2,025,853	820,004	2,033,870
57 Nebr Oil & Gas Conserv	4,850	5,000	5,000	5,000
64 State Patrol	9,182,538	9,848,338	9,713,282	10,074,786
65 Dept of Adm Services	3,248,817	3,310,465	2,397,422	3,485,367
67 Equal Emp Oppor Comm	242,534	403,852	248,016	276,708
68 Mexican/American Comm	88,561	109,450	94,006	94,630
69 Neb Arts Council	172,517	255,971	198,315	215,959
70 Econ Opportunity Comm	6,148	6,338	6,148	11,382
71 Advisory Comm on Aging	195,361	281,870	218,187	219,420
72 Economic Development	1,396,012	1,383,175	1,310,335	1,452,682
75 Investments Council	172,819	170,971	160,730	169,601
77 Ct of Indust Relations	73,476	99,449	79,364	88,644
78 Neb Comm on Law Enf	206,610	214,125	2	208,456
79 Nebr Comm on Drugs	220,433	202,168	199,221	
80 State Personnel Office	258,369	346,489	305,427	349,723
81 Nebr Hall of Fame Comm	3,880	4,000	4,000	4,000
82 Ft Robinson Cent Comm	3,979			
83 Comm on Tech Colleges	11,643,833	14,488,588	10,600,000	13,422,934
84 Environmental Control	6,796,937	4,019,724	3,828,898	5,221,693
85 Employes Retire Board	5,312,463	5,322,222	5 318,938	4,835,593
86 St Off of Plan & Prog				329,604
89 State Claims Board	269,873	276,686	279,402	306,987
90 Neb-Am Rev Bi-Cent Com	32,844	88,116	87,915	39,984
State Total	**$350,804,554**	**$417,604,822**	**$358,298,688**	**$364,728,981**

* Appropriations for 1975-76 reflect 3% cuts made by special session of Legislature

LOSE WEIGHT! STOP SMOKING!
Hypnosis by Appointment call 474-1642

James McMillen

NORMAN'S
Entire Stock
of
Signed & numbered original prints and graphics on sale at
25% OFF
CUSTOM FRAMING SALE
15% OFF
on all material & labor
Through Febr. 15th.
2406 J Street, Lincoln 474-1597

EVERY DAY CAN BE CHINESE NEW YEAR
WITH JENO'S EGG ROLLS


It's the Year of the Dragon! The perfect time to try Jeno's Egg Rolls with any one of Jeno's delectable oriental meal ideas. Jeno's Egg Rolls are flavorful little morsels of shrimp, chicken or meat and shrimp; plus a tempting variety of tender vegetables wrapped in a delicate egg-batter crust. Buy now! Save 10¢ off Jeno's regular low price and have your own Chinese New Year celebration with Jeno's Egg Rolls.

Try Jeno's Egg Rolls with any of these delicious recipes.

Shrimp Egg Foo Young

6 eggs, slightly beaten
1 can (4-1/2 oz.) shrimp or 1 cup cooked shrimp
1/2 cup chopped onion
3 tblsp shortening
1/2 can (8 oz.) bean sprouts, drained and juice reserved
1/4 tsp. salt
Dash of pepper

In skillet cook onions in 1 tblsp. hot shortening until tender, but do not brown. Combine slightly beaten eggs, shrimp, bean sprouts, onions, salt and pepper. Cook egg mixture slowly in 2 tblsp. hot shortening in skillet. Run spatula under edge, lifting so uncooked portion flows underneath. When egg is almost cooked, loosen edge, roll or fold one half over. Serve on platter with brown sauce and Jeno's Egg Rolls. Makes 4 servings.

Brown Sauce:
1 tblsp butter or margarine
2 tsp. cornstarch
1 tsp sugar
1/2 cup reserved bean sprout juice
1-1/2 tblsp soy sauce

Melt butter. Combine cornstarch with sugar and blend into butter. Add bean sprout juice and soy sauce. Cook, stirring constantly, until mixture is thick and bubbly. Makes 3/4 cup.

Chow Mein

1/2 lb. pork, cut in thin strips
1/2 lb. beef, cut in thin strips
3 tblsps. cooking oil
1 can (10-1/2 oz.) beef broth
1/4 cup soy sauce
3 cups thin bias-cut celery
1 cup sliced onion (2 medium onions)
1 can (6 oz.) mushrooms, sliced and drained
1 can (16 oz.) chow mein vegetables, drained
3 tblsp cornstarch
1/4 cup cold water

Cook pork and beef in 1 tblsp. oil, about 10 minutes. Add beef broth and 1/4 cup soy sauce. Simmer while cooking vegetables about 15 minutes.

Cook celery, onions and mushrooms in 2 tblsp. oil until crisp, yet tender, stirring often. Combine with the cooked meat.

Blend cornstarch and cold water together. Add to the meat and vegetables stirring until thick.

Add chow mein vegetables, drained. Serve over rice or chow mein noodles with Jeno's Egg Rolls.

Chicken Orientale

1 (3 lb.) fryer chicken, cut in pieces
1 2 cup all purpose flour
1/3 cup salad oil or shortening
1 tsp. salt
1/4 tsp pepper

Wash chicken, pat dry, and coat with flour. Heat oil in large skillet. Add chicken a few pieces at a time, and brown on all sides. Remove when browned to shallow pan and arrange skin side up. Season with salt and pepper. Preheat oven to 350°F.

Sauce
1 can (1 lb. 4 oz.) sliced pineapple, drained
1 cup sugar
3/4 cup cider vinegar
1-1/2 tblsp. Teriyaki sauce
2 tblsp. cornstarch
1/4 tsp monosodium glutamate
1/4 tsp. ground ginger
1 green pepper, cut crosswise in 1/4" circles

Pour pineapple juice into 2 cup measure and add water to make 1-1/4 cups. Combine all ingredients except pineapple slices and green peppers in a medium saucepan. Bring to boil, stirring constantly until mixture thickens and bubbles. Pour over chicken.

Bake uncovered 40 minutes. Add green pepper and pineapple slices. Bake 20 minutes longer or until chicken is tender. Serve with white rice and Jeno's Egg Rolls. Makes 4 servings.

Here's 10¢ to roll out the new year

10¢ Off Jeno's Egg Rolls


Mr. Grocer: Jeno's, Inc. will redeem this coupon for its face value plus five cents for handling, provided you and its bearer comply with terms listed below.
Terms: This coupon good only when redeemed from a customer for the specified product. Grocer should be prepared to show invoices on request for purchases sufficient to cover coupons redeemed. Coupon may not be assigned or transferred and is void where prohibited, taxed, restricted by law or if reproduced without written consent of Jeno's, Inc. Cash value 1/20¢. Good in U.S.A. only. Any sales tax on the specified product must be paid by customer.
For payment, mail to: Jeno's, Inc., P.O. Box 5264, Duluth, Minn. 55806.
Limit: one coupon per package.
10¢ 10¢ 10¢ 10¢

KRESGE'S
WED.- THURS.- FRI.- SAT. ONLY
KRESGE'S ADVERTISED MERCHANDISE POLICY
Our basic intention is to have every advertised item in stock on the dates it is advertised. If, as sometimes happens, we run out of any particular item, the store manager will issue a Rain Check on request for the merchandise to be purchased at the sale price when we receive more and give you a comparable quality item at a comparable reduction in price. Our policy is to give our customers satisfaction always.
S. S. KRESGE CO.

BLOCK BUSTERS

8½X11½-FT. RUG
Decorator Colors
Our Reg. 18.96 4 Days Only 14.88
Durable Oval loop pile resists stains and soil, has latex rubber backing

24x12x10" All purpose Chest
31x16x6 Underbed Chest
FIBERBOARD CHEST
Kresge's Sale Price 4 Days Only 97¢ Each

Juvenile or All-occasion 7 Designs Each
GIFT WRAP
Our 97¢ 68¢

Boys T-Shirts or Briefs 3 in Pkg .82
Misses Size 3.33
Men's T-Shirts or Briefs 3 in Pkg 2.77
KNIT UNDERWEAR
Boys T-Shirts or Briefs 3 in Pkg $2
Men's T-Shirts or Briefs 3 in Pkg 2.77
NYLON PULLOVER
Our Reg. 3.88-4 Days
Short-sleeve polyester, a choice of four neck line styles
3.33
WASHED DENIM JEANS
Our Reg. 8.98 4 Days 6.97

JIG SAW PUZZLE
Our Reg. 1.07 77¢
1000 interlocking pieces, wide variety to choose from
1⅛ Ozs. Net Wt. Each Bar
Pkg of 10
TEN 15¢ CANDY BARS
Our Regular 1.47-4 Days
10 Butternut Milkshaker or Payday® candy bars 97¢ Pkg
FOR THE HANDYMAN
Our Reg. 97¢ - 4 Days
Wide selection of hand tools for the workshop 77¢ Each
VASELINE INTENSIVE CARE LOTION
Our Reg. 1.94
1.22
New for rough, dry hands. 15 fl. oz.

14"x54" Gold or Wood Look Frame
Full Length DOOR MIRROR
Our Reg. 7.88 4 Days Only $5

PRINGLE'S Twin Pack
Our Reg. 94¢ Two pack of assorted flavors 78¢

PAPER TOWELS
47¢

NYLON PANTY
Our Reg. 78¢ & 88¢ 48¢

Misses' TEE TOPS
Our Regular 3.46
2.57

Pizza Pie Set Only DIRETTE SPECIAL
Two Stuffed Peppers, Whipped Potatoes, Vegetable 1.37

Copyright 1976 by S. S. KRESGE Company
S. S. KRESGE COMPANY

NEWSPAPERARCHIVE®
NEWSPAPERARCHIVE®

NU Offered Flexibility With Strings Attached

Gov. J. James Exon in his 1976-77 budget proposal Tuesday offered the University of Nebraska the flexibility in spending it has long sought, but in return he attached some strings.

The strings take the form of improved "productivity" among NU administrators and faculty and an increase in the share of funds NU generates itself.

That second condition could mean a tuition increase at NU, although Exon did not specifically suggest a hike.

University tuition, which together with fees is one of the highest in the Big Eight, has not been raised in four years. However, an increase in resident tuition from $18 to $19 a credit hour has been proposed.

Exon said NU's share of funds generated through fees, tuition and the like are "way out of kilter with other schools."

As a result, budget analyst Jon Oberg said "a serious problem" has arisen where the university is asking the state to replace cash funds it generates with tax funds.

In the past, Exon said the state has made it "too easy" for NU to switch the burden from cash funds to tax funds.

Exon's budget recommends the university raise $39 million in cash funds during 1976-77 instead of the $34 million that was suggested.

And Exon has tied any increase in sales and income tax support for the university to an accompanying rise in cash funds.

Overall, the university would receive $84 million from the general fund during 1976-77 under Exon's budget proposal — $4 million less than the Legislature's Appropriations Committee has recommended and $16 million less than the university requested.

In his speech to the Legislature, Exon said, "The university, like any other agency, must justify its expenditures. I am not convinced that they have adquately done that. Like most others, they should get the message that we expect trimming, better planning and conservation of tax funds."

The second string is for the university to improve its productivity, specifically, through trimming administration and using faculty better.

Exon provided figures demonstrating that university-wide since 1971 the number of students per faculty has declined 16.1% (from 14 to 11 student per faculty member) and the number of students per administrative position has likewise decreased 37.6% (from 21 students to 13 students per administrator).

In that time, state tax fund support for the university increased 105%, he said.

In his budget summary, Exon wrote: "It is the governor's recommendation that the Board of Regents halt these declines (in productivity) and begin to expend more university funds in salary improvements for deserving personnel, on needed supplies and materials and on new and replacement equipment rather than on continued employe profliferation and decreases in workload."

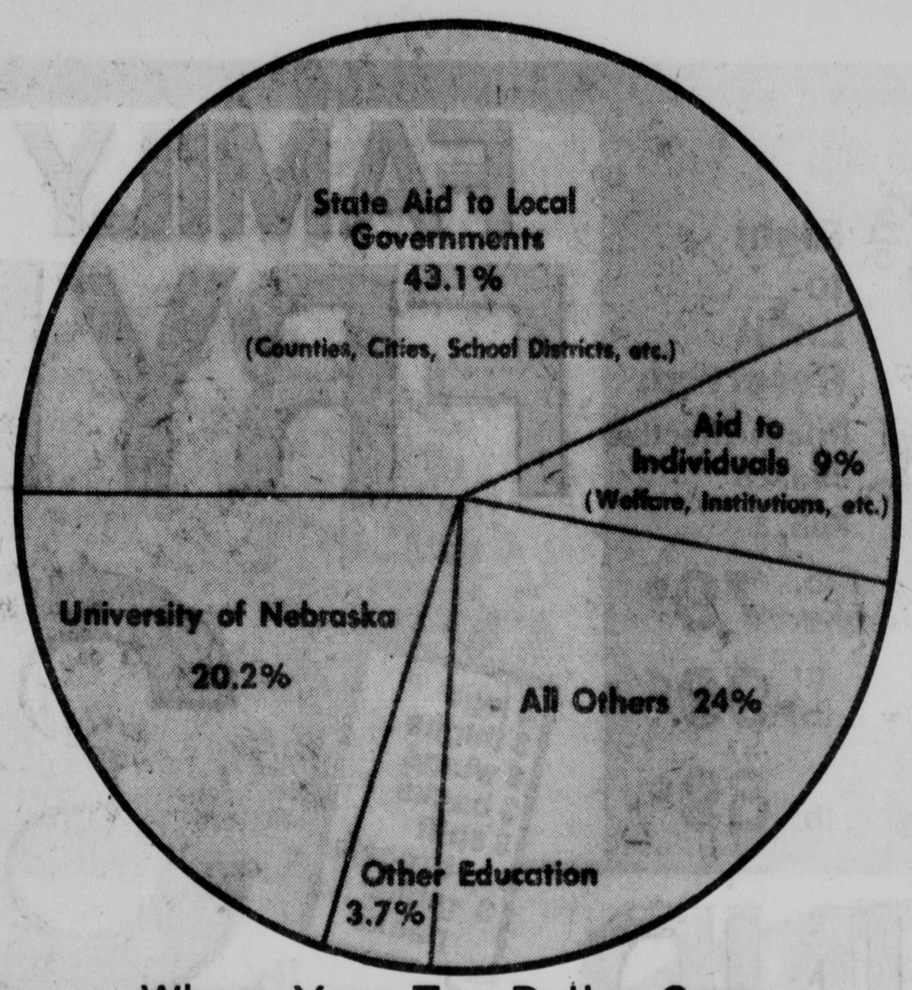
NU regents and administrators, in return, would have the authority to distribute funds among campuses and programs as they see fit. Regents would also have total control over salary increases, including merit raises.

In the past, the Legislature has refused to give the regents this flexibility.

Additionally, Exon would establish a $1.4 million discretionary fund for the regents' use in aiding deserving programs.

The only earmark in Exon's NU budget is the Agriculture Insitute's budget. Exon said this was done because agriculture is so important to the state's economy.

For the four state colleges, Exon recommended a 9.7% increase in general fund support from $11.9 to $12.4 million.



Where Your Tax Dollar Goes

The chart shows how the pie of Nebraska state government tax receipts would be divided under Gov. J. James Exon's proposed 1976-77 budget of $364.8 million.

NewConstruction Not Provided For

(Continued from Page 12)

The austerity of the budget is reflected in the capital construction portion of the budget — no new construction has been proposed. The $13.4 million portion provides for continued work on plant and veterinary science buildings for the University and two new reformatories.

No new money was proposed for the Downtown Educational Center in Omaha which businessman Peter Kietit has offered to contribute $5 million toward. The University of Nebraska-Omaha project could move forward if it is combined with $8 million already appropriated for an Omaha state office building project.

For state employes in 1976-77, Exon proposed a 3% raise effective July 1, an added 3% on employes' service dates and a 1% discretionary merit raise.

Not considering the merit raise, the salary hike would cost the state 4½% since some employes will not receive the raise for their service date until near the end of the year.

Policy Abandoned

Exon abandoned his past policy of providing a percentage increase plus a flat dollar amount raise, since he said it hurt the state pay plan by compacting the dollar differences between pay grades.

A total of 935 requested jobs were cut from budget requests, including 75 positions presently funded.

In accord with a court settlement involving the Beatrice State Home, Exon recommended appropriation of $1 million to aid in the transfer of the mentally retarded from the Beatrice State Home to community-based programs.

According to information from the Institutions Department, that amount would be sufficient to transfer roughly 100 of the 1,030 Beatrice residents. The court settlement sets a goal of 250 for the population of Beatrice within three years.

Exon On Record

For the community programs themselves, Exon has gone on record as favoring an added $1.8 million. While at Beatrice, Exon has rejected another $1.1 million to construct more cottages.

At the penal complex, Exon favored continued funding for construction of a 256-bed Lincoln reformatory and a 208-bed Omaha reformatory. The existing reformatory has outlived its usefulness and is slated to be torn down.

The new reformatories at Omaha and Lincoln carry $7.5 and $7.7 million price tags respectively.

Exon repeated his earlier suggestions that a single reformatory in Lincoln could save the state $2.4 million in site costs and $1 million annually in operating costs.

Matching Funds

In the area of sewage treatment, Exon called for $4.7 million in new general fund expenditures to match federal and local funds for construction of new sewage treatment plants.

The funds would be distributed by the State Department of Environmental Control.

He also favored transfer of vocational rehabilitation services to the State Welfare Department and renaming the Welfare Department the Human Resources Department to reflect its wide-ranging responsibilities.

Hearing Set On Bell Rates

The Nebraska Public Service Commission has scheduled public hearings for Feb. 19 & 20 in Omaha on Northwestern Bell Telephone Co.'s latest request for a rate increase.

The hearings will begin at 9:30 a.m. in the budget hearing room at the Douglas County Civic Center.

Bell has asked the commission to grant it the balance of a $16 million rate hike requested last year; the commission approved less than $6 million at the time.

In other action, the commission approved a rate increase for United Parcel Service rate increase of three cents per package plus a ½-cent increase in zone charges, effective Feb. 7.

UPHOLSTERY SALE
Save Up To
50% on all STOCK FABRICS
1601 S. 17th 432-5598
UPHOLSTERING - DESIGN STUDIO

Family Drug Stores
SLIDE PROCESSING SPECIAL
20 EXP SLIDES $1.39
SORRY, NO FOREIGN OR 110 FILM
Offer Good Only On Film Brought in From Jan. 28 thru Feb. 3
Family DRUG
70th & A 489-3875
48th & Van Dorn 488-2375

It pays to be a good cook in the 3rd Annual
MINUTE 3 BRAND
BIG/LITTLE RECIPE CONTEST
$30,000 in prizes

Send us your favorite recipe using 3-Minute Brand Oats and you just may win some money. Over 8,000 people entered last year—and over 1,000 won!

3-Minute Brand Oats is more than a breakfast cereal. Use it to cook, to bake, to make all kinds of good-tasting meals.

So send us your recipes, along with the 3-Minute Brand symbol from the package. You just may win $10, $25, or $200. It's the biggest little contest in the world...because hundreds of prizes are awarded in the smallest towns as well as the biggest cities. It's lots of fun. Lots of prizes. And lots of good eating, too.



Contest Rules All entries will be equally judged on the following:

Each recipe must be entered in one of the four categories listed below. Please indicate the category in which you are entering your recipe: (a) Main Dishes (b) Breads (c) Bars & Cookies (d) Desserts

1 Uniqueness—unusual ways to use oatmeal in the preparation of any part of a meal or snack.
2 Special attention will be given to the use of oatmeal for economy in preparation of meals.
3 Originality—consideration will be given to a recipe you have developed.
4 Clarity of directions and ease of preparation.
5 More than one recipe may be submitted, but each recipe must be accompanied by proof of purchase and an entry blank or copy of an entry blank.
6 All entries must be postmarked by March 31, 1976. In case of similar recipes, the one with the earliest postmark will be qualified for judging.

Employees and families of employees of National Oats Company and its advertising agency are not eligible.

Decisions of the judges are final. All entries become the property of the National Oats Company, and as such may be used with the entrant's name and picture in future advertising and promotion materials. Recipes may be adjusted or edited as needed before they are printed.

In each state where the contest is conducted, several $10 and $25 prizes will be awarded in each category—and in addition, there will be a $200 Grand Prize Winner in each state.

Entry Blank

3-Minute Brand Oats "Big Little" Recipe Contest
P.O. Box 1282 • Cedar Rapids, Iowa 52406

Gentlemen: I am enclosing my favorite money-stretching recipe using 3-Minute Brand Oats, along with the 3-Minute Brand symbol from the back of the package.

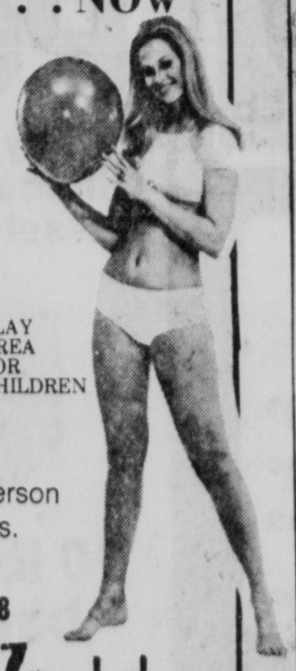
Category_____
Name_____
Address_____
City_____ State_____ Zip_____

Be sure your name is on your recipe. Winners will be announced by July 12, 1976.

STORE COUPON
SAVE 10¢
on any size package of 3-Minute Brand Old Fashioned or Quick Oats.
To the Grocer: For each coupon you accept as our agent, we will pay you the face value plus five cents (5¢) handling charges, provided you and your customer have complied with the terms of our consumer offer; any other use constitutes fraud. Invoices showing purchases of sufficient stock to cover all coupons redeemed must be shown upon request. We will not honor redemption through outside agencies or broker, etc., except A. C. Nielsen Company. Limit of one coupon per purchase. Void where prohibited, taxed or restricted. Your customer must pay any sales tax. Redeem by mailing to P.O. Box 1774, Clinton, Iowa 52734. Offer good only in continental USA. Cash value 1/20th of 1 cent. Liggett Group/National Oats Company, Cedar Rapids, Iowa.
Coupon expires July 31, 1976.
QO-176-75

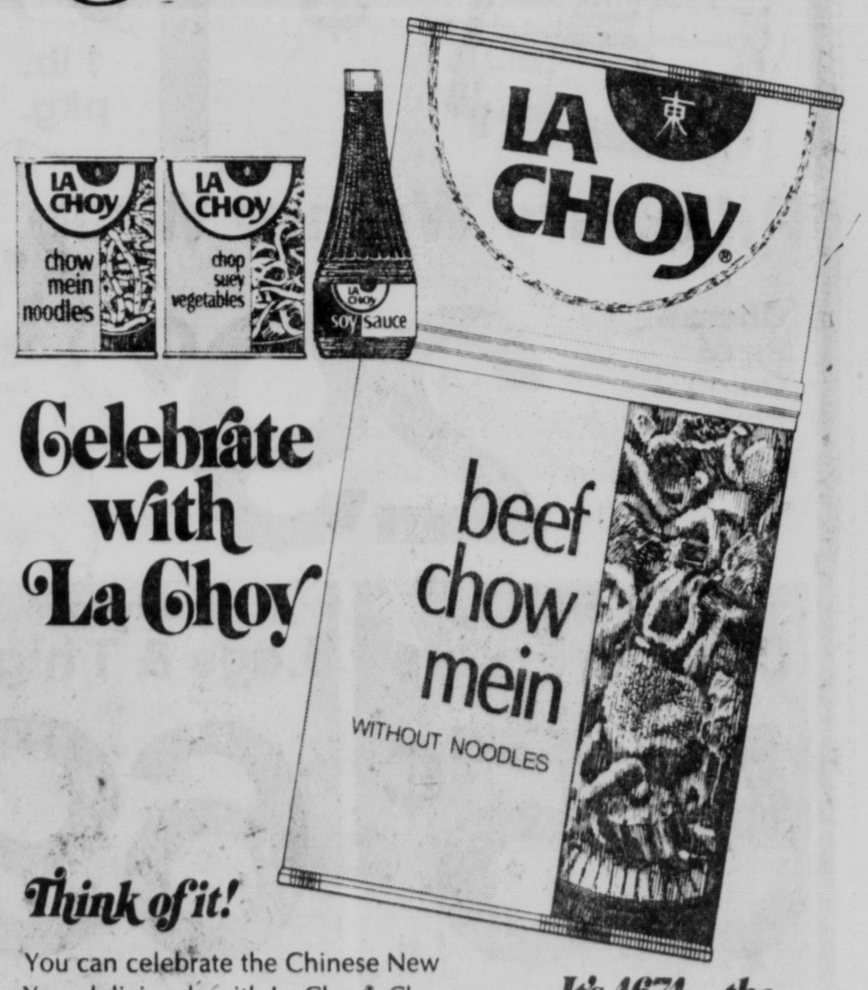
Attention Ladies!
you CAN get rid of those unwanted BULGES . . . NOW

LAST 4 DAYS
NEW YEAR'S SPECIALS
Receive 3 mo. FREE on a 6 mo. program
Receive 6 mo. FREE on a 12 mo. program
Offer good through Jan. 31
AS LOW AS $9.16 Per Mo.



PLAY AREA FOR CHILDREN
Average loss per person per month, 5 inches.
FREE TRIAL VISIT
CALL 423-4398
World Fitness center
Exclusively for Women
2013 PIONEERS BLVD.
Just West of Dumplings

Happy Chinese New Year!



Celebrate with La Choy

Think of it!
You can celebrate the Chinese New Year deliciously with La Choy®. Choose Chicken, Beef or Shrimp Chow Mein or Pepper Oriental in the handy Bi-Pack can and serve it up on La Choy Chow Mein Noodles. Add a dash of La Choy Soy Sauce and celebrate.

Use La Choy Chop Suey Vegetables and other ingredients to add an Oriental touch to your own recipes.

It's 4674... the Year of the Dragon

La Choy Makes Chinese Food Swing, American!

MAIL-IN FORM
50¢ 50¢ CASH REFUND 50¢
For your 50¢ cash refund, mail these two (2) labels: one (1) bottom can label from any 42 oz. size La Choy Bi-Pack Chow Mein or Pepper Oriental and one (1) complete label from any other La Choy canned or bottled item.
Mail labels with this form to:
LA CHOY 50¢ CASH REFUND, Box NB759, El Paso, Texas 79977
NAME_____ (Please Print)
ADDRESS_____
CITY_____ STATE_____ ZIP_____ (Must Include)
Hurry! This offer expires March 31, 1976.
Limit one (1) refund per family or address. Offer is good only in geographic area (U.S.A. only) in which this offer form is displayed or advertised. Void where prohibited, taxed or restricted. This form must accompany specified proofs of purchase and will not be honored if duplicated or reproduced. © La Choy Food Products, Div. Beatrice Foods Co.
LA CHOY
50¢ 50¢

NU Offered Flexibility With Strings Attached

Gov. J. James Exon in his 1976-77 budget proposal Tuesday offered the University of Nebraska the flexibility in spending it has long sought, but in return he attached some strings.

The strings take the form of improved "productivity" among NU administrators and faculty and an increase in the share of funds NU generates itself.

That second condition could mean a tuition increase at NU, although Exon did not specifically suggest a hike.

University tuition, which together with fees is one of the highest in the Big Eight, has not been raised in four years. However, an increase in resident tuition from $18 to $19 a credit hour has been proposed.

Exon said NU's share of funds generated through fees, tuition and the like are "way out of kilter with other schools."

As a result, budget analyst Jon Oberg said "a serious problem" has arisen where the university is asking the state to replace cash funds it generates with tax funds.

In the past, Exon said the state has made it "too easy" for NU to switch the burden from cash funds to tax funds.

Exon's budget recommends the university raise $39 million in cash funds during 1976-77 instead of the $34 million that was suggested.

And Exon has tied any increase in sales and income tax support for the university to an accompanying rise in cash funds.

Overall, the university would receive $84 million from the general fund during 1976-77 under Exon's budget proposal — $4 million less than the Legislature's Appropriations Committee has recommended and $16 million less than the university requested.

In his speech to the Legislature, Exon said, "The university, like any other agency, must justify its expenditures. I am not convinced that they have adquately done that. Like most others, they should get the message that we expect trimming, better planning and conservation of tax funds."

The second string is for the university to improve its productivity, specifically, through trimming administration and using faculty better.

Exon provided figures demonstrating that university-wide since 1971 the number of students per faculty has declined 16.1% (from 14 to 11 student per faculty member) and the number of students per administrative position has likewise decreased 37.8% (from 21 students to 13 students per administrator).

In that time, state tax fund support for the university increased 105%, he said.

In his budget summary, Exon wrote: "It is the governor's recommendation that the Board of Regents halt these declines (in productivity) and begin to expend more university funds in salary improvements for deserving personnel, on needed supplies and materials and on new and replacement equipment rather than on continued employe profliferation and decreases in workload."

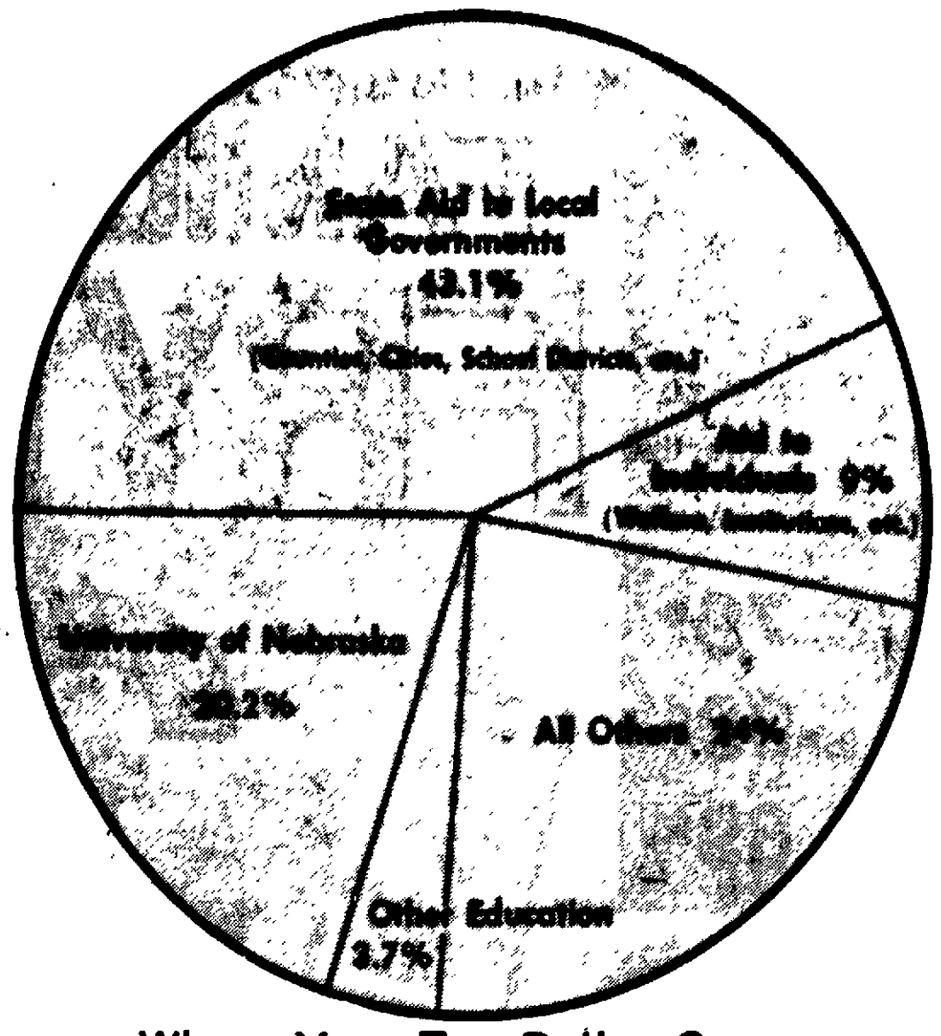
NU regents and administrators, in return, would have the authority to distribute funds among campuses and programs as they see fit. Regents would also have total control over salary increases, including merit raises.

In the past, the Legislature has refused to give the regents this flexibility.

Additionally, Exon would establish a $1.4 million discretionary fund for the regents' use in aiding deserving programs.

The only earmark in Exon's NU budget is the Agriculture Institute's budget. Exon said this was done because agriculture is so important to the state's economy.

For the four state colleges, Exon recommended a 9.7% increase in general fund support from $11.9 to $12.4 million.



Where Your Tax Dollar Goes

The chart shows how the pie of Nebraska state government tax receipts would be divided under Gov. J. James Exon's proposed 1976-77 budget of $364.8 million.

NewConstruction Not Provided For

(Continued from Page 12)

The austerity of the budget is reflected in the capital construction portion of the budget — no new construction has been proposed. The $13.4 million portion provides for continued work on plant and veterinary science buildings for the University and two new reformatories.

No new money was proposed for the Downtown Educational Center in Omaha which businessman Peter Kiewit has offered to contribute $5 million toward. The University of Nebraska-Omaha project could move forward if it is combined with $8 million already appropriated for an Omaha state office building project.

For state employes in 1976-77, Exon proposed a 3% raise effective July 1, an added 3% on employes' service dates and a 1% discretionary merit raise.

Not considering the merit raise, the salary hike would cost the state 4½% since some employes will not receive the raise for their service date until near the end of the year.

Policy Abandoned

Exon abandoned his past policy of providing a percentage increase plus a flat dollar amount raise, since he said it hurt the state pay plan by compacting the dollar differences between pay grades.

A total of 935 requested jobs were cut from budget requests, including 75 positions presently funded.

In accord with a court settlement involving the Beatrice State Home, Exon recommended appropriation of $1 million to aid in the transfer of the mentally retarded from the Beatrice State Home to community-based programs.

According to information from the Institutions Department, that amount would be sufficient to transfer roughly 100 of the 1,030 Beatrice residents. The court settlement sets a goal of 250 for the population of Beatrice within three years.

Exon On Record

For the community programs themselves, Exon has gone on record as favoring an added $1.8 million. While at Beatrice, Exon has rejected another $1.1 million to construct more cottages.

At the penal complex, Exon favored continued funding for construction of a 256-bed Lincoln reformatory and a 208-bed Omaha reformatory. The existing reformatory has outlived its usefulness and is slated to be torn down.

The new reformatories at Omaha and Lincoln carry $7.5 and $7.7 million price tags respectively.

Exon repeated his earlier suggestions that a single reformatory in Lincoln could save the state $2.4 million in site costs and $1 million annually in operating costs.

Matching Funds

In the area of sewage treatment, Exon called for $4.7 million in new general fund expenditures to match federal and local funds for construction of new sewage treatment plants.

The funds would be distributed by the State Department of Environmental Control.

He also favored transfer of vocational rehabilitation services to the State Welfare Department and renaming the Welfare Department the Human Resources Department to reflect its wide-ranging responsibilities.

Hearing Set On Bell Rates

The Nebraska Public Service Commission has scheduled public hearings for Feb. 19 & 20 in Omaha on Northwestern Bell Telephone Co.'s latest request for a rate increase.

The hearings will begin at 9:30 a.m. in the budget hearing room at the Douglas County Civic Center.

Bell has asked the commission to grant it the balance of a $16 million rate hike requested last year; the commission approved less than $6 million at the time.

In other action, the commission approved a rate increase for United Parcel Service rate increase of three cents per package plus a ½-cent increase in zone charges, effective Feb. 7

UPHOLSTERY SALE
Save Up To
50% on all STOCK FABRICS
1601 S. 17th 432-5598
$80
UPHOLSTERING DESIGN STUDIO

Family Drug Stores
SLIDE PROCESSING SPECIAL
20 EXP SLIDES $1.39
SORRY NO FOREIGN OR 110 FILM
Offer Good Only On Film Brought in From Jan. 28 thru Feb. 3
Family DRUG
70th & A 489-3875
48th & Van Dorn 488-2375

It pays to be a good cook in the 3rd Annual
MINUTE 3 BRAND
BIG/LITTLE RECIPE CONTEST
$30,000 in prizes

Send us your favorite recipe using 3-Minute Brand Oats and you just may win some money. Over 8,000 people entered last year—and over 1,000 won!

3-Minute Brand Oats is more than a breakfast cereal. Use it to cook, to bake, to make all kinds of good-tasting meals.

So send us your recipes, along with the 3-Minute Brand symbol from the package. You just may win $10, $25, or $200. It's the biggest little contest in the world...because hundreds of prizes are awarded in the smallest towns as well as the biggest cities. It's lots of fun. Lots of prizes. And lots of good eating, too.



Contest Rules All entries will be equally judged on the following:

Each recipe must be entered in one of the four categories listed below. Please indicate the category in which you are entering your recipe.
(a) Main Dishes (b) Breads (c) Bars & Cookies (d) Desserts

1 Uniqueness—unusual ways to use oatmeal in the preparation of any part of a meal or snack.
2 Special attention will be given to the use of oatmeal for economy in preparation of meals.
3 Originality—consideration will be given to a recipe you have developed.
4 Clarity of directions and ease of preparation.
5 More than one recipe may be submitted, but each recipe must be accompanied by proof of purchase and an entry blank or copy of an entry blank.
6 All entries must be postmarked by March 31, 1976. In case of similar recipes, the one with the earliest postmark will be qualified for judging.
Employees and families of employees of National Oats Company and its advertising agency are not eligible.

Decisions of the judges are final.
All entries become the property of the National Oats Company, and as such may be used with the entrant's name and picture in future advertising and promotion materials. Recipes may be adjusted or edited as needed before they are printed.

In each state where the contest is conducted, several $10 and $25 prizes will be awarded in each category—and in addition, there will be a $200 Grand Prize Winner in each state.

Entry Blank

3-Minute Brand Oats "Big Little" Recipe Contest
P.O. Box 1282 • Cedar Rapids, Iowa 52406

Gentlemen: I am enclosing my favorite money-stretching recipe using 3-Minute Brand Oats, along with the 3-Minute Brand symbol from the back of the package.

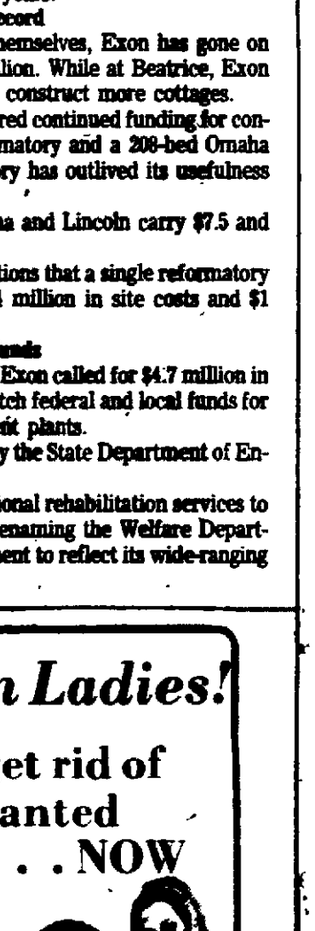
Category _____
Name _____
Address _____
City _____ State _____ Zip _____

Be sure your name is on your recipe. Winners will be announced by July 12, 1976.

STORE COUPON
SAVE 10¢
on any size package of 3-Minute Brand or Quick Oats

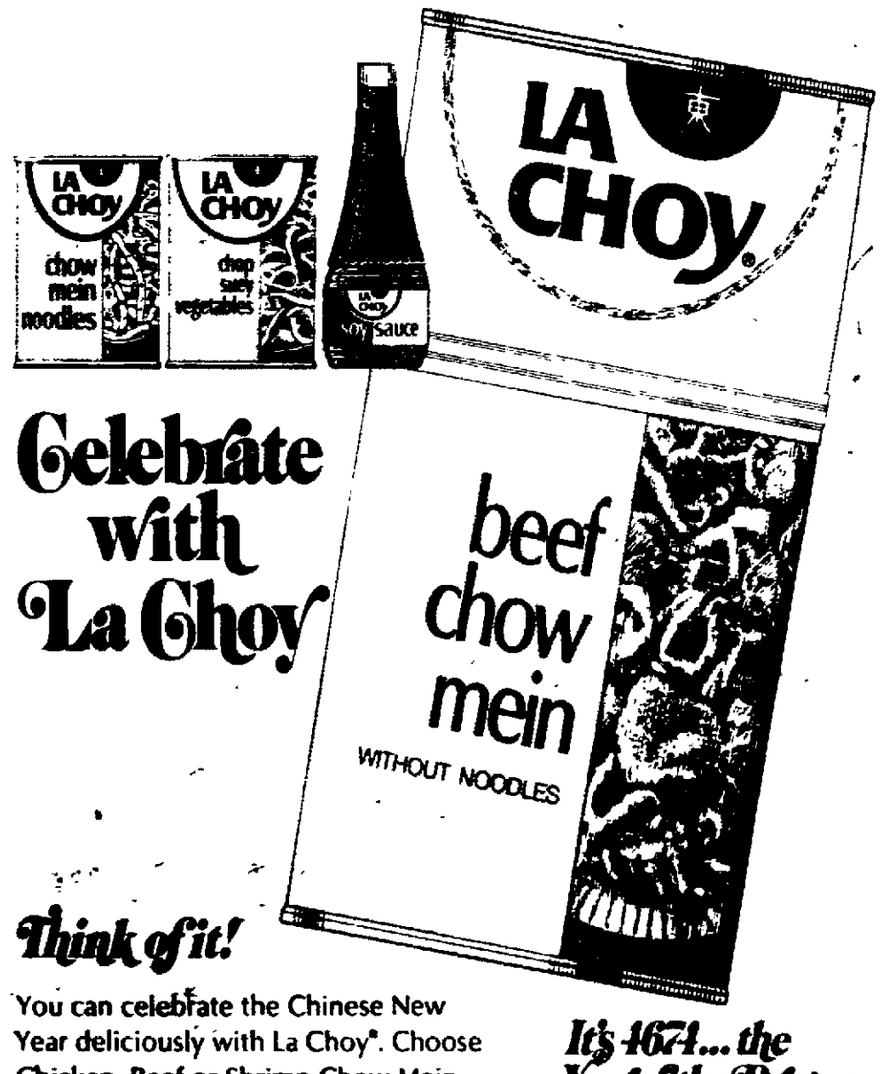

To the Grocer: ... will pay you the face value plus five cents (5¢) handling charges, provided you and your customer have complied with the terms of our consumer offer. Any other use constitutes fraud. Invoices showing purchase of sufficient stock to cover redemptions must be shown upon request. We will not be responsible for redemptions through outside agencies. Limit one coupon per purchase. Void where prohibited, taxed or restricted. Your customer must pay any sales tax. Redeem by mailing to P.O. Box 1774, Clinton, Iowa 52734. Offer good only in continental U.S.A. Cash value 1/20th of 1 cent. Leggett Group National Oats Company, Cedar Rapids, Iowa
Coupon expires July 31, 1976.
QO-176-75

Attention Ladies!
you CAN get rid of those unwanted BULGES . . . NOW



LAST 4 DAYS
NEW YEAR'S SPECIALS
Receive 3 mo. FREE on a 6 mo. program
Receive 6 mo. FREE on a 12 mo. program
Offer good through Jan. 31
AS LOW AS $9.16 Per Mo.
PLAY AREA FOR CHILDREN
Average loss per person per month, 5 inches.
FREE TRIAL VISIT
CALL 423-4398
World Fitness Center
Exclusively for Women
2013 PIONEERS BLVD.
Just West of Dumplings

Happy Chinese New Year!

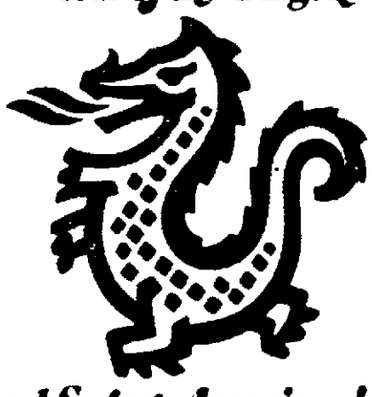


Celebrate with La Choy

Think of it!
You can celebrate the Chinese New Year deliciously with La Choy®. Choose Chicken, Beef or Shrimp Chow Mein or Pepper Oriental in the handy Bi-Pack can and serve it up on La Choy Chow Mein Noodles. Add a dash of La Choy Soy Sauce and celebrate.

Use La Choy Chop Suey Vegetables and other ingredients to add an Oriental touch to your own recipes.

It's 4674... the Year of the Dragon



La Choy Makes Chinese Food Swing, American!

MAIL FROM
50¢ CASH REFUND 50¢
For your 50¢ cash refund, mail these [illegible] from any 42 oz. size La Choy B. Pack, Chow Mein, Pepper Oriental and one (1) complete label from any other La Choy [illegible]
Mail labels with this form to
LA CHOY 50¢ CASH REFUND Box NB759 El Paso Texas 79977
NAME _____
ADDRESS _____
CITY _____ STATE _____ ZIP _____
LA CHOY
Hurry! This offer expires March 31, 1976
Limit one (1) refund per family or address. Offer good only in the [illegible] area (U.S.A. or [illegible]) in which this offer form is distributed. Void where prohibited, taxed or restricted. This is not [illegible] any assorted proofs of purchase and will not be honored. [illegible] taxed or reproduced. © La Choy Food Products, Div. Beatrice Foods Co.
50¢ 50¢ 50¢ 50¢

NEWSPAPERARCHIVE®
NEWSPAPERARCHIVE®

Lincoln Journal and Star, Wednesday, January 28, 1976

1776 · AMERICA CELEBRATES · 1976

IGA DISCOUNT

Right to Limit Reserved.

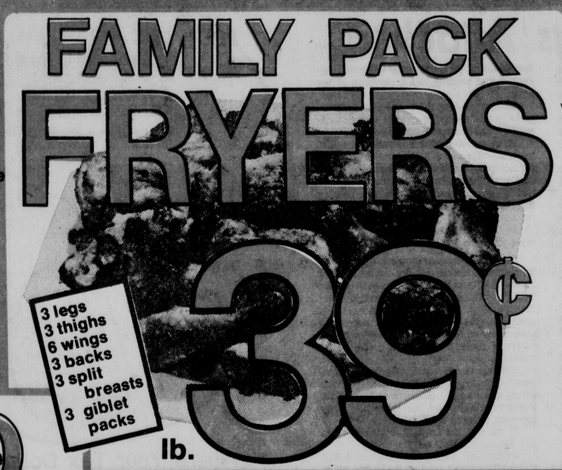
Prices effective Jan. 28 Feb. 3

Armour Star Chunk **Braunschweiger** 1-lb. pkg. 79¢

Not less than 90% lean **Ground Beef** lb. 99¢

Not less than 80% lean **Ground Beef** lb. 89¢

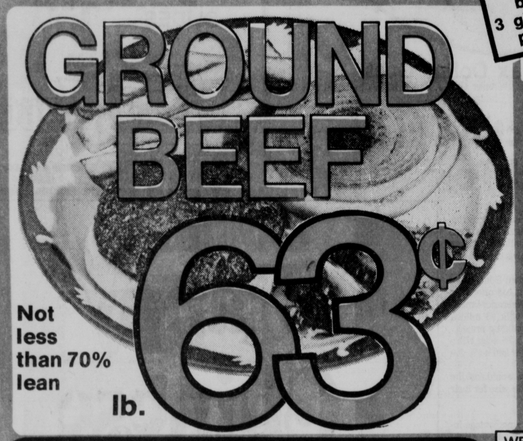
FAMILY PACK FRYERS



3 legs
3 thighs
6 wings
3 backs
3 split breasts
3 giblet packs

lb. 39¢

GROUND BEEF



Not less than 70% lean

lb. 63¢



3 lb. can $1.29

Assorted or White **KLEENEX**

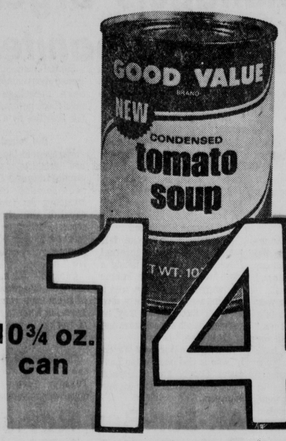


200-ct. pkg. 44¢

For Snacks—with meals! Crispy Mary Baker **SALTINES**



16 oz. pkg. 39¢



10¾ oz. can 14¢

Swift **Dried Beef** 3 oz. pkg. 79¢

All Beef Bologna—Cotto Salami **Swift Lunch Meat** 1-lb. pkg. $1.09

ARMOUR BOLOGNA Jumbo—All Meat 12 oz. pkg. 79¢

POLISH SAUSAGE Roman's lb. 89¢

Everyday Discount Prices!

Betty Crocker Frosting **Ready to Spread** 5 Flavors 16 oz. can 93¢

Good Value **Whole Tomatoes** 29 oz. can 51¢

Bath Bar with Oil **Caress** Lrge. Bath Bar 36¢

Deluxe Grahams-Fudge Stripes **Keebler Cookies** 2-13½ oz. pkg. 89¢

Rainbow Yellow Cling **Peaches** 29 oz. can 49¢

IGA Brand **Pineapple Juice** 46 oz. can 69¢

Franco-American **Raviolios** 26 oz. can 79¢

9 Flavors **Hi-C Drinks** 46 oz. can 49¢

IGA Brand **Sweet Rolls** 10 oz. pkg. 65¢

More **La Choy Bi-Paks** Chicken Beef Pork Shrimp Pepper Oriental $1.39 43 oz. pkg.

Watermaid **Rice** 1-lb. pkg. 36¢

Wide-Medium-Extra wide **IGA Noodles** 12 oz. pkg. 51¢

Valuable Coupon

Cheerios # 50539

63¢ without coupon 10 oz. 55¢

Good Thru February 3 at your friendly IGA

Valuable Coupon

Potato Buds # 50536

Betty Crocker 99¢ without coupon 16 oz. pkg. 79¢

Good thru Feb. 3 at your Friendly IGA

Oscar Mayer Franks

All Beef Franks



$1.09 1 lb. pkg.

Pillsbury Weiner Wrap

Cheese Pizza Onion Plain 4 oz. pkg. 29¢



Fresh **Cut-Up Fryers** 55¢ Lb.

Fresh Fryer **Legs & Thighs** 69¢ Lb.

WE WELCOME FOOD STAMP CUSTOMERS

Serving you in '76 with... Proud Discount Prices



Vicks Nyquil For Colds 6 oz. btl. $1.59 save 60¢

Panty Hose Assorted Shades 1 size fits all 2 pr. 88¢



Friskies Dog Food Dinners or Cubes $1.19 5-lb. bag

IGA Flake **Light Tuna** 6 oz can 49¢



Smucker's Jelly -Blackberry -Grape Strawberry 10 oz. Jar 59¢



Libby's or Del Monte Pumpkin 16 oz. can 29¢

Assorted Bath **Softex Tissue** 4 large Rolls 65¢

Peter Pan Creamy or Chunky 18 oz. Jar 89¢



Brownie Mix Betty Crocker-Supreme 23 oz. pkg. 99¢

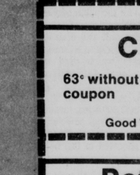


Chili with Beans Hormel 15 oz. can 59¢





Tide Detergent King Size 84 oz. box $2.43



Frozen Orange Juice 100% Fresh Florida T.V. Brand 12 oz. can 49¢

Viva Ice Milk Smooth & Creamy ½ gal. ctn. 89¢

Sliced American Cheese T-V Brand 12 oz. pkg. $1.09

Meadow Gold **Orange Juice** 32 oz. btl. 49¢

Frozen Broc. Spears, Brussel Sprouts or Cauliflower **Vegetables** 8-10 oz. pkg. 35¢

Coffee **Creamer** 16 oz. ctn. 29¢

Taste O'Sea **Perch Fillets** 16 oz. pkg. 99¢

Buttermilk or Homestyle 10 ct. pkg. 10¢

Chicken, Tuna, Turkey Beef, Macaroni & Cheese 8 oz. pies 4/88¢

U.S. INSPECTED **TURKEY PARTS** THAWED FOR YOUR CONVENIENCE!

Drumsticks lb. 69¢

Thighs lb. 79¢

Breasts-whole or split lb. $1.19

Soup Meat Wings-Backs or Necks lb. 39¢

U.S. # 1 **POTATOES** Family Choice Russets 10 lb. bag 98¢

California Jumbo **Navel Oranges** lb. 15¢

Texas **Red Grapefruit** 6 for 69¢

Washington Apples Fancy Red or Gold Delicious 10 for 79¢

Peppers or Cucumbers large green peppers or Texas cucumbers ea. 19¢

California Avocados ea. 49¢

Louisiana Yams lb. 39¢

Red or Green **Leaf Lettuce** ea. 39¢

California Green Onions or Cello **Red Radishes** ea. 19¢

THERE'S DISCOUNT VALUES EVERY DAY!

Country Style Potatoes	French's 16-oz.	99¢
French's Mixes-4 Varieties	¾-1⅛ oz. pkg.	27¢
Texize Spray & Wash	16 oz. can	$1.25
Kitty Pan Absorbent	10-lb. bag	93¢
Spaghetti Sauce	Chef-Boy-Ar Dee 3 flavors 16 oz. pkg.	59¢
Handi Wrap	100' Roll	48¢
Clorox Bleach	1 gal.	83¢
White Popcorn	2-lb. pkg.	69¢
Plush Fabric Softener	1 gal.	$1.09
Vlasic Sweet Relish	32 oz. jar	$1.19
Hefty Can Liners Tall	15 Ct. Pkg.	$1.05

B & R IGA	BETHANY IGA	MR. "B" IGA	MR. "B" IGA	MR. "B" DOWNTOWN IGA	MR. "B" EAST IGA	DEMMA'S IGA	FOOD KING IGA	KLEIN'S IGA	LEROY'S IGA	DON & GERRY'S IGA	WAGNER IGA
1705 Washington St.	1432 No. Cotner Blvd.	27th and Hiway 2	48th & Van Dorn St.	10th & N Streets	7041 "O" Street	70th & A Streets	1920 West "O" St.	815 South 11th St.	13th & High St.	1216 No. 10th St.	33rd & "A"

IGA

IGA DISCOUNT

Braunschweiger
Not less than 50% lean
Ground Beef lb. 79¢
Not less than 80% lean
Ground Beef lb. 89¢

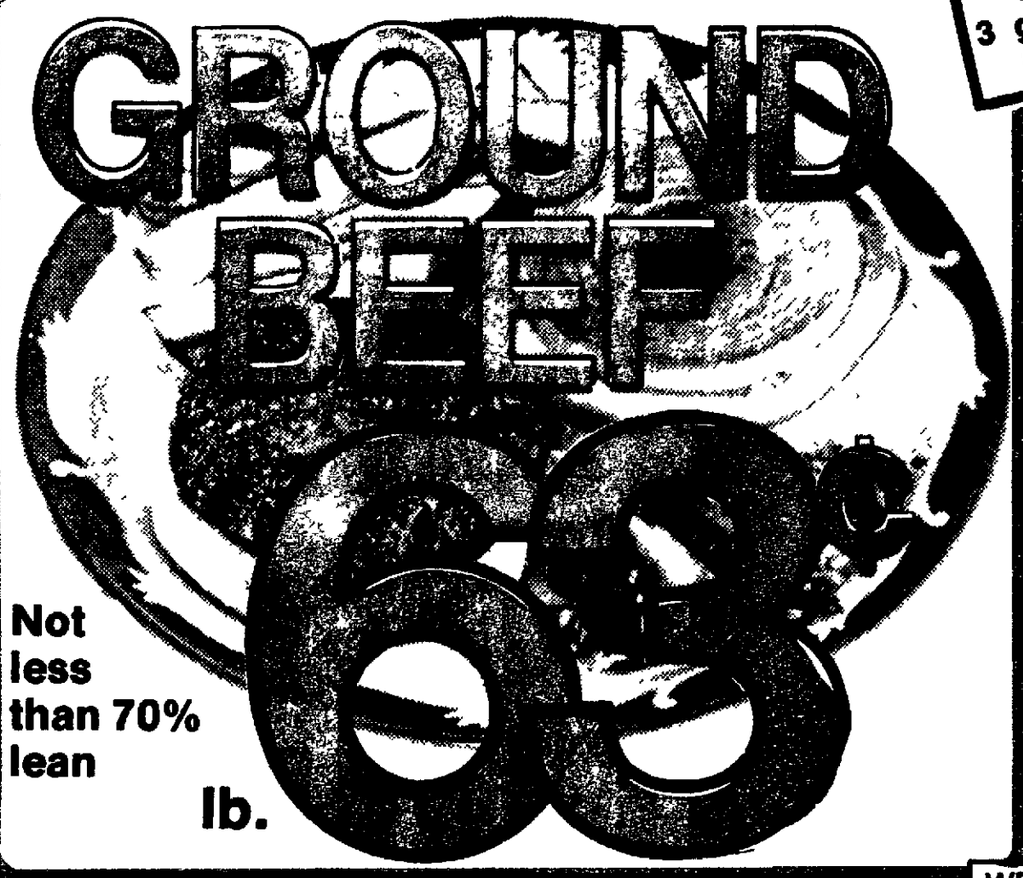
FAMILY PACK FRYERS



3 legs
3 thighs
6 wings
3 backs
3 split breasts
3 giblet packs

lb. 39¢

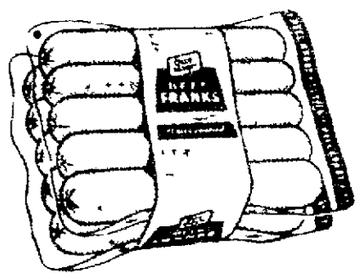
GROUND BEEF



Not less than 70% lean
lb. 68¢

Oscar Mayer Franks

All Beef Franks



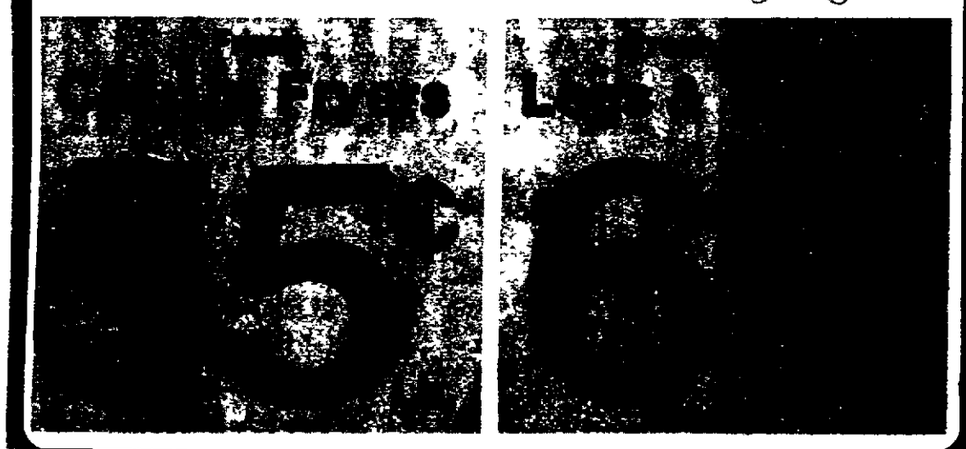
$1.09 1 lb. pkg.

Pillsbury Weiner Wrap

Cheese
Pizza
Onion
Plain

4 oz. pkg. 29¢





WE WELCOME FOOD STAMP CUSTOMERS



Swift
Dried Beef 3 oz pkg 79¢

All Beef Bologna--Cotto Salami
Swift Lunch Meat 1-lb pkg $1.09

ARMOUR BOLOGNA
Jumbo—All Meat
12 oz. pkg. 79¢

POLISH SAUSAGE
Roman's
lb. 89¢

Everyday Discount Prices!

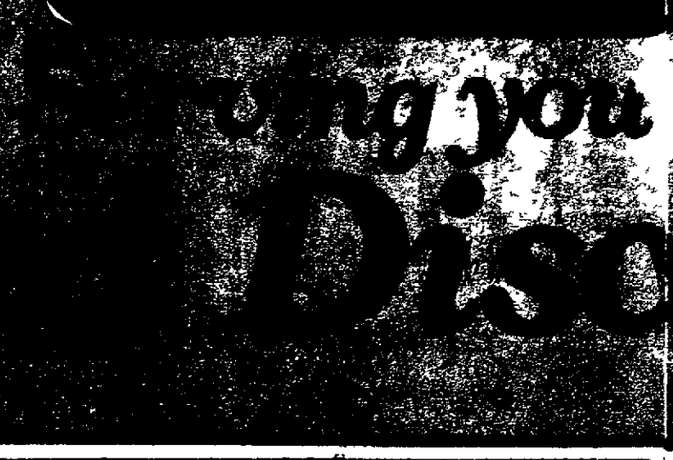


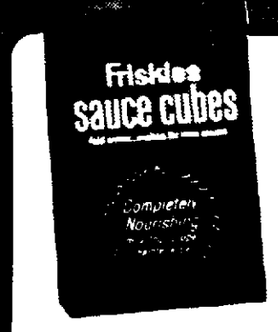
Betty Crocker Frosting
Ready to Spread 5 Flavors 16 oz. can 93¢

Good Value
Whole Tomatoes 29 oz. can 51¢

Bath Bar with Oil
Caress Lrge Bath Bar 36¢

Deluxe Grahams-Fudge Stripes
Keebler Cookies 2-13½ oz. pkg. 89¢





Friskies Dog Food
Dinners or Cubes
$1.19

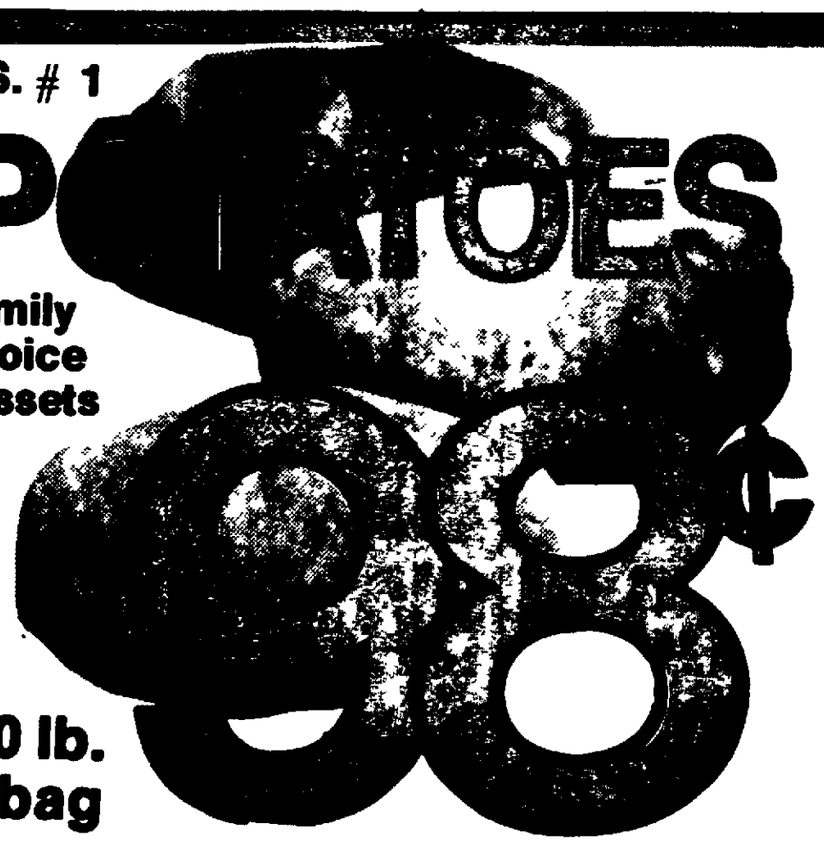


Smucker's Jelly
-Blackberry
-Grape
Strawberry
10 oz. Jar 59¢



Libby's or Del Monte Pumpkin
16 oz. can 29¢

U.S. # 1
POTATOES



Family Choice Russets
10 lb. bag

California Jumbo
Navel Oranges lb.

Texas
Red Grapefruit 6 for



California Avocados
Louisiana Yams
Red or Green
Leaf Lettuce
California Green Onions or Cello
Red Radishes

U.S. INSPECTED
TURKEY PARTS
THAWED FOR YOUR CONVENIENCE!

Drumsticks	lb.	69¢
Thighs	lb.	79¢
Breasts-whole or split	lb.	$1.19
Soup Meat Wings-Backs or Necks	lb.	39¢

PROUD DISCOUNT PRICES!	PROUD DISCOUNT PRICES!	PROUD DISCOUNT PRICES!	PROUD DISCOUNT PRICES	PROUD DISCOUNT PRICES!	PROUD DISCOUNT PRICES!
B & R IGA 1705 Washington St.	BETHANY IGA 1432 No. Cotner Blvd.	MR. "B" IGA 27th and Hiway 2	MR. "B" IGA 48th & Van Dorn St.	MR. "B" DOWNTOWN IGA 10th & N Streets	MR. "B" EAST IGA 7041 "O" Street

NEWSPAPERARCHIVE®

Fair Managers Urged To Educate Urbanites

By DOMINICK COSTELLO
Farm Editor

"The worst bunch of communicators in America today are the farmers and ranchers," said John Elsner, manager of the Tulsa, Okla., State Fair, at the annual meeting Tuesday of the Nebraska Association of Fair Managers.

Elsner urged the managers to use their fairs to tell the "story of agriculture to the urban public."

"We have to educate the urban masses. The fairs are the only full-time public relations group speaking for agriculture," he said.

"You need someone on your county fair staff who can take good pictures. You might want to initiate a program with the high school paper to have their journalists do stories on your livestock show," he suggested.

Elsner said fair managers at all fairs needed to spend some time with the press to explain the reasons for livestock shows.

Portable Displays

Elsner suggested that all groups in agriculture become more involved by developing special portable displays that could be used at several fairs.

"With 5% of the people on the farms, we have to educate the other 95% or we will end up like the oil companies with so many restrictions we can't stay in business. We can walk or ride a horse if we don't have gas, but without food we will have a disaster," he said.

Leo Cooksley of Berwyn, president of the fair managers association, agreed with Elsner, "A survey of visitors at the New York State Fair showed 80% came to learn about agriculture. Don't sell your livestock shows short as an educational system," he said.

Income Scrutinized

Cooksley warned the fair managers that the Internal Revenue Service was taking a close look at off-season income on fairgrounds. "If you rent a building out, have a horse race or other income, you may be paying a bunch of back taxes one of these days," he said.

Sen. Jerome Warner of Waverly, who is also head of the Lancaster County Fair, discussed legislative problems with the fair managers.

Several managers were concerned about complying with the open meetings laws and regulations governing funding of fair activities by a county levy.

Bill Introduced

Warner told the managers he had introduced a special bill to exempt Lancaster County from a requirement of separate budgeting for fairs. "In most counties you should have a separate listing on a tax statement for the fair. You should be sure you are complying with the law," he said.

Cooksley warned the fair managers that these "nitpicking details are important. All it takes is one fair hater to create a mess of trouble if you slip up," he warned.

The fair managers wound up their two-day convention Tuesday evening with the organization's annual banquet.

Ak-Sar-Ben Revises Fair Support Plans

Those premium checks Nebraska 4-H members are used to receiving from Ak-Sar-Ben each year won't be coming any longer. The reason is the execessive cost of writing checks, not the money on the checks, according to a spokesman for the public service organization.

Ak-Sar-Ben will also drop its "spruce up" checks to Nebraska county fairs which used to brighten local fair board treasuries every other year.

Instead, Ak-Sar-Ben will match up to $1,000 a year toward getting new buildings on county fairgrounds. A total of $85,000 has been allocated to this new program.

County fairs will also continue to share in the annual fair funds collected from a state tax on admissions, fees for individual licenses and a daily licensing fee at annual Ak-Sar-Ben race meetings.

This fee is divided equally among the county fairs in the state each year.

The Nebraska Association of Fair Managers elected Orville Koch of Syracuse as secretary-treasurer, and named Stanley Torpin of Central City, Henry Haussler of Holbrook, and John Milanuk of Oshkosh to the board of directors.

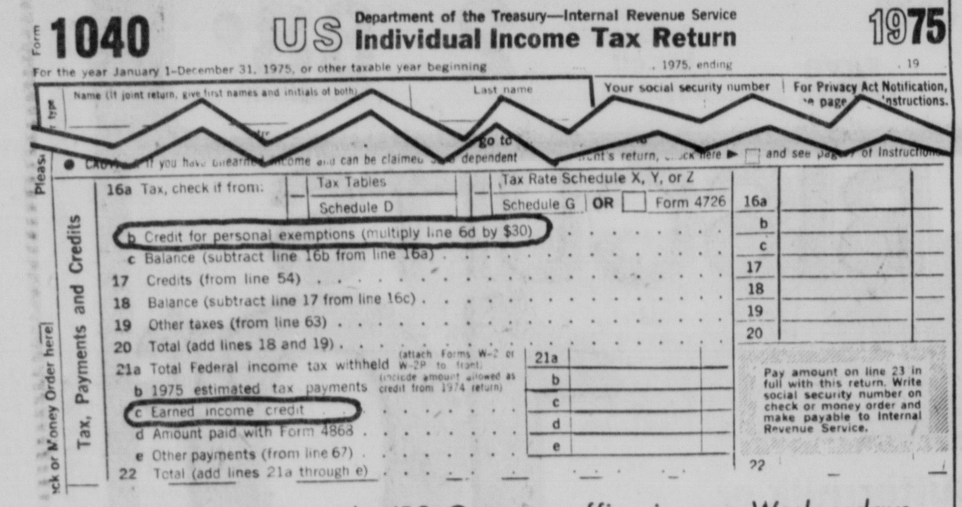
State Agriculture Board Leaves Leadership Intact

The State Board of Agriculture made no executive board changes at its annual convention in Lincoln Tuesday, but did elect some new members to its board.

The executive board includes Don Clement of Kearney, president; Wally Thorson of Mead, first vice president; Kenneth Torczon of Columbus, second vice president; Charles Miller of Ralston, secretary-treasurer; Don Kilgore of North Platte, Ron Bath of Auburn, Jack Chapman of Hebron, executive board members.

New board members include Sen. Richard Maresh of Milligan, elected to a one-year term. Stan Christensen of Bridgeport and Robert Kiester of Hemingford, two-year terms.

Reelected to the board were Walter Hahn of Tecumseh, Crissie Rist of Humboldt, Wally Thorson of Mead, Torczon, Dale Shoemaker of Lincoln, John Ward Jr. of Papillion, Robert Wilkins of Arlington, Sen. Jules Burbach of Hartington, Chris Miller of Homer, Russ Morgan of Elwood, Vince Foster of Grant and William Benker of Lexington.


Form 1040 US Department of the Treasury—Internal Revenue Service Individual Income Tax Return 1975

For the year January 1–December 31, 1975, or other taxable year beginning , 1975, ending , 19

Name (If joint return, give first names and initials of both) | Last name | Your social security number | For Privacy Act Notification, see page 4 of Instructions.

Please type or print. Label (See page 4 of Instructions.) Use IRS label. Otherwise, go to ... If you have unearned income and can be claimed as a dependent on your parent's return, check here ▶ ☐ and see page 5 of Instructions.

Presidential Election Campaign Fund (See page 5) ● CAUTION: If you have unearned income and can be claimed as a dependent on your parent's return, check here ▶ ☐ and see page 5 of Instructions.

Tax, Payments and Credits

16a	Tax, check if from: ☐ Tax Tables ☐ Schedule D ☐ Tax Rate Schedule X, Y, or Z ☐ Schedule G OR ☐ Form 4726		16a	
b	Credit for personal exemptions (multiply line 6d by $30)		b	
c	Balance (subtract line 16b from line 16a)		c	
17	Credits (from line 54)		17	
18	Balance (subtract line 17 from line 16c)		18	
19	Other taxes (from line 63)		19	
20	Total (add lines 18 and 19)		20	
21a	Total Federal income tax withheld (attach Forms W-2 or W-2P to front)	21a		
b	1975 estimated tax payments (include amount allowed as credit from 1974 return)	b		
c	Earned income credit	c		
d	Amount paid with Form 4868	d		
e	Other payments (from line 67)	e		
22	Total (add lines 21a through e)		22	

Pay amount on line 23 in full with this return. Write social security number on check or money order and make payable to Internal Revenue Service.

Check or Money Order here

TAXPAYER HELP . . . the IRS Gateway office is open Wednesdays.

Don't Despair; Help Is Available With IRS Tax Forms At Gateway

The opening of an Internal Revenue Service office at Gateway to assist taxpayers has been announced by IRS Lincoln Manager Kenneth Guest.

Guest said the office, located on the mall, will be open Wednesdays from 11 a.m.-7:30 p.m.

He said he had been informed that about 6% of taxpayers have not claimed the credit for personal exemptions (line 16b of Form 1040). He said the IRS will make the correction for the $30 tax credit in each case, but this will delay refunds to taxpayers.

Guest said about 2.6% of taxpayers are claiming the earned income credit, which is available only to heads of households who earn less than $8,000 and have one dependent child. Guest said IRS believes more persons are eligible, and he therefore suggests a special check by taxpayers to see whether they can qualify for this tax credit (line 21c of Form 1040).

Meanwhile, the IRS district office in Omaha announced that assistance in the preparation of tax returns may be obtained on the dates specified at the IRS offices listed below (all offices are closed Monday, Feb. 16):

Ainsworth, Brown County Courthouse, 10 a.m. to 3 p.m., Thursdays, Jan. 29, Feb. 5, 12, April 8.

Alliance, 119 West 4th St., 9:30 a.m. to 3:30 p.m. (MST), Wednesdays, Jan. 28, Feb. 4, 11, April 14.

Beatrice, Gage County Courthouse, 9 a.m. to 3:30 p.m., Jan. 30, Feb. 6, 13, 20, 27, April 12, 13, 14.

Chadron, City Hall, 9 a.m. to 3 p.m., Tuesdays, Feb. 3, 10, April 13.

Columbus, Bedrock Building, 2413 23rd St., 9:30 a.m. to 3:30 p.m., Feb. 6, 13, April 6, 13.

Fremont, Bell St. Center Building, 1630 North Bell St., 9:30 to 3:30 p.m., Tuesdays, Feb. 3, 10, 17, April 6, 13.

Grand Island, Federal Office Building, 2nd & Locust St., 8 a.m. to 4:45 p.m., through April 15.

Hastings, Winter-Whelan Plaza Building, 5th & St. Joseph Sts., 9 a.m. to 4 p.m., Wednesdays, through April 7.

Kearney, Buffalo County Courthouse, 9 a.m. to 3:30 p.m., Thursdays, Jan. 29, Feb. 5, 12, 19, March 25, April 8.

McCook, Red Willow County Courthouse, 9:30 a.m. to 3:30 p.m., Fridays, Jan. 30, Feb. 6, 13, 20, March 26, April 2, 9.

Norfolk, Westgate Professional Building, 1312 Norfolk Ave., 8 a.m. to 4:45 p.m., through April 15.

North Platte, Federal Building, 3rd & Bailey Sts., 8 a.m. to 4:45 p.m., through April 15.

Scottsbluff, 1716 Avenue A., 8 a.m. to 4:45 p.m., through April 15.

Sidney, Cheyenne County Courthouse, 9:30 a.m. to 3:30 p.m., Tuesdays, Feb. 3, 10, April 13.

3-Hour Airport Blaze Damages Main Building

Omaha (UPI) — Four persons escaped serious injury Monday when a fire swept through the main building at the North Omaha Airport.

Firemen from Omaha, Millard, Ponca Hills, Irvington and Fort Calhoun battled the blaze for about three hours.

The fire destroyed the North Omaha Airport cafe, the airport office and a second-story apartment in the building. The cause was uncertain, but firemen theorized the blaze could have started in the ceiling area between the first and second floors.

The daughter-in-law of the airport's owner, Mrs. Debbie Bonacci, was treated by her family doctor for minor burns on her face suffered when she grabbed her son, Michael, 4, from the building's restroom after she and others broke an outside window to free him.

Two women working in the cafe, Goldie Soll of Irvington and Maxine Shipley, Crescent, Iowa, escaped without incident.

Abortion Insurance Voted Out

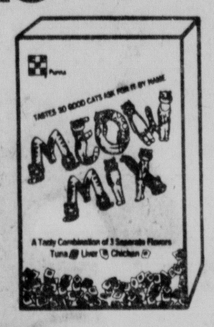
Omaha (AP) — The Omaha City Council Tuesday voted 7-0 to discontinue employe insurance benefits for abortions, but continued maternity benefits for single and married employes.

The amended proposal by councilman Monte Taylor replaced a proposal by councilman Jerry Hassett to eliminate all abortion and single-maternity coverage.

There was no mention Tuesday of an earlier statement by the National Organization for Women that a lawsuit probably would ensue if the abortion change was adopted.

Assistant City Atty. Thomas Young said last week that changes in abortion or maternity coverage might violate the "equal protection' clause of the U.S. Constitution.

PURINA® PET FOOD SALE

STORE COUPON
10¢ 10¢ OFF on your next purchase of any size MEOW MIX® cat food

DEALER: For payment of face value, plus 5¢ handling, send to Ralston Purina Company, P.O. Box 1107, St. Louis, Missouri 63188. Coupon will be honored only if it was honored by retailer consistent with the terms hereof and submitted by a retailer of our merchandise or a clearing house approved by us and acting for, and at the risk of such a retailer. The obligation to redeem this coupon is expressly conditioned on the retailer showing on request invoices proving purchases of sufficient stock within the past 90 days to cover coupons presented for redemption. Any other application constitutes fraud. This coupon is nontransferable, nonassignable and redemption is limited to one coupon per specified product and size. Any sales tax must be paid by customer. Offer void where prohibited, taxed, or otherwise restricted. Cash redemption 1/20 of 1¢. Limit one coupon per purchase of any size Meow Mix. Any other use constitutes fraud.
COUPON EXPIRES 1/31/77 58 MM 58

STORE COUPON
10¢ 10¢ OFF THE PURCHASE OF FOUR CANS OF Purina® Variety Menu CAT FOOD

DEALER: For payment of face value, plus 5¢ handling, send to Ralston Purina Company, P.O. Box 1107, St. Louis, Missouri 63188. Coupon will be honored only if it was honored by retailer consistent with the terms hereof and submitted by a retailer of our merchandise or a clearing house approved by us and acting for, and at the risk of such a retailer. The obligation to redeem this coupon is expressly conditioned on the retailer showing on request invoices proving purchases of sufficient stock within the past 90 days to cover coupons presented for redemption. Any other application constitutes fraud. This coupon is nontransferable, nonassignable and redemption is limited to one coupon per specified product and size. Any sales tax must be paid by customer. Offer void where prohibited, taxed, or otherwise restricted. Cash redemption 1/20 of 1¢. Limit one coupon per purchase of four cans, any variety Purina Variety Menu. Any other use constitutes fraud.
COUPON EXPIRES 1/31/77 121 VM 121

STORE COUPON
20¢ 20¢ OFF your next purchase of any size Purina® HIGH PROTEIN DOG MEAL

DEALER: For payment of face value, plus 5¢ handling, send to Ralston Purina Company, P.O. Box 1107, St. Louis, Missouri 63188. Coupon will be honored only if it was honored by retailer consistent with the terms hereof and submitted by a retailer of our merchandise or a clearing house approved by us and acting for, and at the risk of such a retailer. The obligation to redeem this coupon is expressly conditioned on the retailer showing on request invoices proving purchases of sufficient stock within the past 90 days to cover coupons presented for redemption. Any other application constitutes fraud. This coupon is nontransferable, nonassignable and redemption is limited to one coupon per specified product and size. Any sales tax must be paid by customer. Offer void where prohibited, taxed, or otherwise restricted. Cash redemption 1/20 of 1¢. Limit one coupon per purchase of any size Purina High Protein Dog Meal. Any other use constitutes fraud.
COUPON EXPIRES 1/31/77 52 DM 52

STORE COUPON
10¢ 10¢ OFF YOUR NEXT PURCHASE OF ANY SIZE, ANY FLAVOR TENDER VITTLES® CAT FOOD

DEALER: For payment of face value, plus 5¢ handling, send to Ralston Purina Company, P.O. Box 1107, St. Louis, Missouri 63188. Coupon will be honored only if it was honored by retailer consistent with the terms hereof and submitted by a retailer of our merchandise or a clearing house approved by us and acting for, and at the risk of such a retailer. The obligation to redeem this coupon is expressly conditioned on the retailer showing on request invoices proving purchases of sufficient stock within the past 90 days to cover coupons presented for redemption. Any other application constitutes fraud. This coupon is nontransferable, nonassignable and redemption is limited to one coupon per specified product and size. Any sales tax must be paid by customer. Offer void where prohibited, taxed, or otherwise restricted. Cash redemption 1/20 of 1¢. Limit one coupon per purchase of any size, any flavor Tender Vittles. Any other use constitutes fraud.
COUPON EXPIRES 1/31/77 66 TV 66

50¢ REFUND for weight circles totaling 20 lbs. from CHICKEN CHUCK WAGON® dog food
Mail to: Chicken Chuck Wagon Refund Offer, P.O. Box 1107, Department 360, St. Louis, Missouri 63188
NAME _____ ADDRESS _____ CITY _____ STATE _____ ZIP CODE _____
Zip code must be included to assure delivery. Allow 4-6 weeks for delivery. Good in U.S., A.P.O.'s and F.P.O.'s. Void in Kansas and where prohibited, taxed or otherwise restricted. Offer expires July 31, 1976.
91 CW 91

STORE COUPON
20¢ 20¢ OFF YOUR NEXT PURCHASE OF ANY SIZE Chunky Chicken Flavor CHUCK WAGON® DOG FOOD

DEALER: For payment of face value, plus 5¢ handling, send to Ralston Purina Company, P.O. Box 1107, St. Louis, Missouri 63188. Coupon will be honored only if it was honored by retailer consistent with the terms hereof and submitted by a retailer of our merchandise or a clearing house approved by us and acting for, and at the risk of such a retailer. The obligation to redeem this coupon is expressly conditioned on the retailer showing on request invoices proving purchases of sufficient stock within the past 90 days to cover coupons presented for redemption. Any other application constitutes fraud. This coupon is nontransferable, nonassignable and redemption is limited to one coupon per specified product and size. Any sales tax must be paid by customer. Offer void where prohibited, taxed, or otherwise restricted. Cash redemption 1/20 of 1¢. Limit one coupon per purchase of any size Chunky Chicken Flavor Chuck Wagon. Any other use constitutes fraud.
COUPON EXPIRES 1/31/77 90 CW 90

JASON'S CLEAN-UP SALE! 4 DAYS ONLY

SUITS $49.88
SPORT COATS $29.88
LEISURE SUITS ½ OFF
DRESS SLACKS ½ OFF
ALL WEATHER COATS ½ OFF
DRESS SHIRTS 2 FOR $15.00
SPORT SHIRTS 3 FOR $12.00
CASUAL SLACKS 2 FOR $15.00
BLUE JEANS 2 FOR $11.88
TIES ½ OFF
BELTS ½ OFF
VINYL COATS $15.99

BANKAMERICARD
Gateway Gallery Mall Next to Sears
JASON'S
Gateway Store Only
master charge



29¢

Assorted or White

KLEENEX



44¢

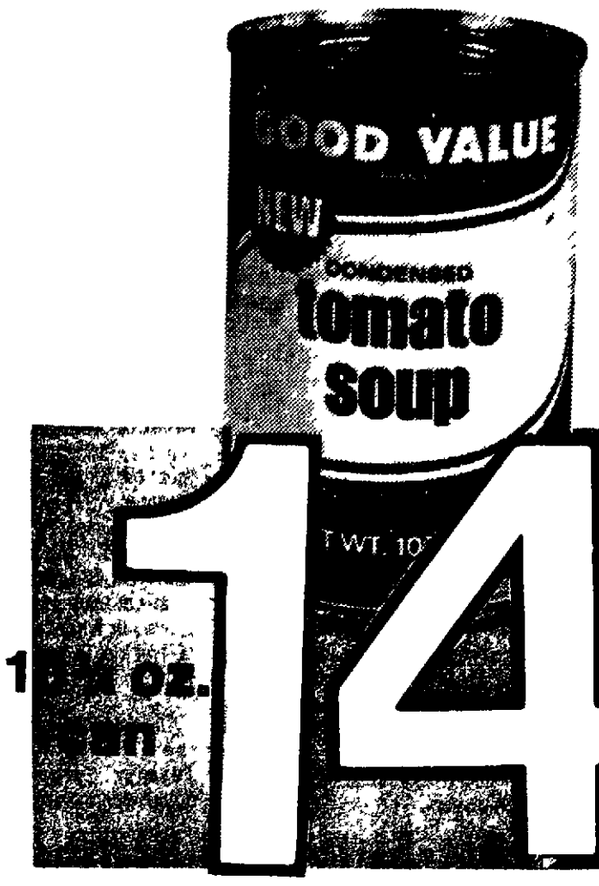
200-ct. pkg.

For Snacks—with meals!
Crispy Mary Baker

SALTINES



16 oz. pkg. 39¢



1 lb. 4 oz. can 14¢

Rainbow Yellow Cling
Peaches 29 oz. can 49¢

IGA Brand
Pineapple Juice 46 oz. can 69¢

Franco-American
Raviolios 26 oz. can 79¢

9 Flavors
Hi-C Drinks 46 oz. can 49¢

IGA Brand
Sweet Rolls 10 oz. pkg. 65¢

More
La Choy Bi-Paks
Chicken
Beef
Pork
Shrimp
Pepper Oriental
$1.39 43 oz. pkg.



Watermaid
Rice 1-lb pkg. 36¢

Wide-Medium-Extra wide
IGA Noodles 12 oz. pkg. 51¢

Valuable Coupon

Cheerios # 50539

63¢ without coupon — 10 oz. 55¢

Good Thru February 3 at your friendly IGA

Valuable Coupon

Potato Buds # 50536

Betty Crocker 99¢ without coupon — 16 oz. pkg. 79¢

Good thru Feb. 3 at your Friendly IGA



Vicks Nyquil
For Colds
6 oz. btl. $1.59 save 60¢

Panty Hose
Assorted Shades
1 size fits all 2 pr. 88¢

Peter Pan
Creamy or Chunky



18 oz. jar 89¢

Brownie Mix
Betty Crocker-Supreme

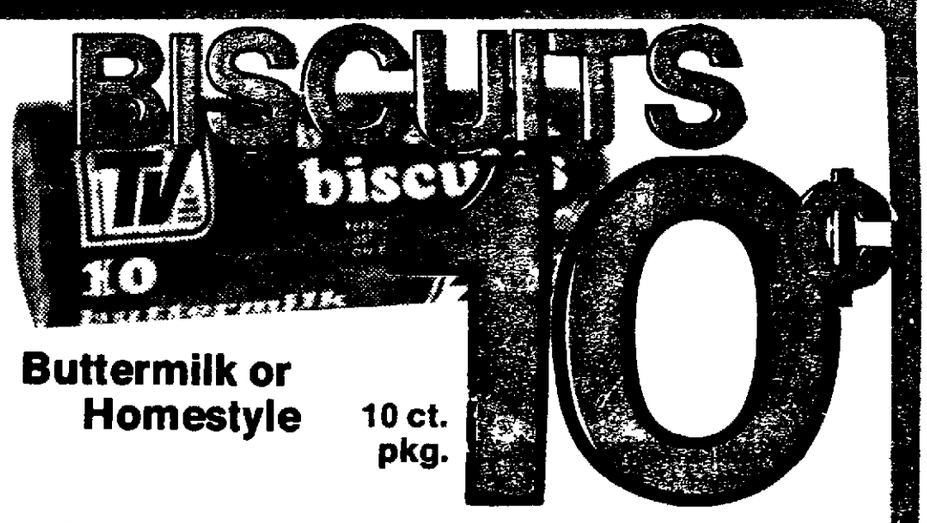


23 oz. pkg. 99¢

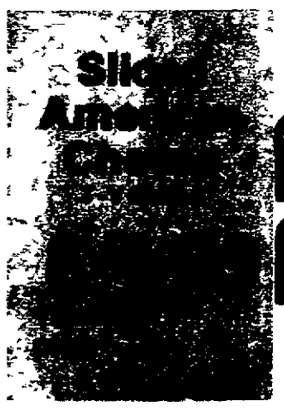
Chili with Beans
Hormel



59¢



Buttermilk or Homestyle 10 ct. pkg. 10¢



Meadow Gold
Orange Juice 32 oz. btl. 49¢

TV Frozen Broc Spears, Brussel Sprouts or Cauliflower
Vegetables 8-10 oz. pkg. 35¢

TV Coffee
Creamer 16 oz. ctn. 29¢

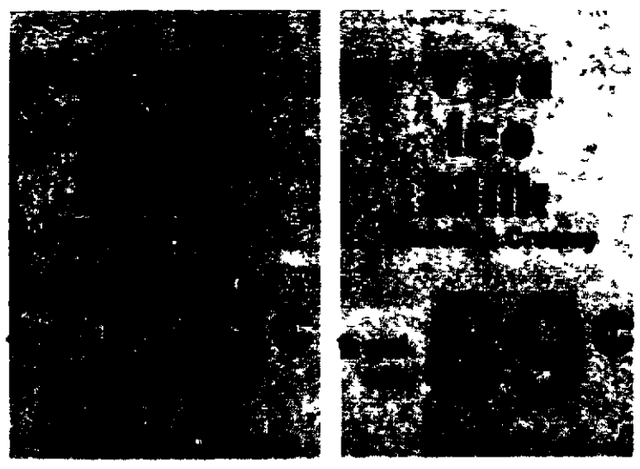
Taste O'Sea
Perch Fillets 16 oz. pkg. 99¢

15¢
69¢
9
49¢
39¢
39¢
19¢

THERE'S DISCOUNT VALUES EVERY DAY!

Country Style Potatoes	French's 16-oz.	99¢
French's Mixes-4 Varieties	¾-1⅝ oz. pkg.	27¢
Texize Spray & Wash	16 oz. can	$1.25
Kitty Pan Absorbent	10-lb. bag	93¢
Spaghetti Sauce (Chef-Boy-Ar Dee 3 flavors)	16 oz. pkg.	59¢
Handi Wrap	100' Roll	48¢
Clorox Bleach	1 gal.	83¢
White Popcorn	2-lb. pkg.	69¢
Plush Fabric Softener	1 gal.	$1.09
Vlasic Sweet Relish	32 oz. jar	$1.19
Hefty Can Liners Tall	15 Ct. Pkg	$1.05





TV **POT PIES**
Chicken, Tuna, Turkey
Beef, Macaroni & Cheese



8 oz. pies 4/88¢

PROUD DISCOUNT PRICES!

S IGA Streets	FOOD KING IGA 1920 West "O" St.	KLEIN'S IGA 815 South 11th St.	LEROY'S IGA 13th & High St.	DON & GERRY'S IGA 1216 No. 10th St.	WAGNER IGA 33rd & "A"

IGA

NEWSPAPERARCHIVE®
NEWSPAPERARCHIVE®



LOVE STORY . . .Tho and Thu married. AP

Reunited At Last, Viets Wed In G.I.

Grand Island (AP) — Separated by the chaotic mass exodus uthat was the fall of South Vietnam last year, two Vietnamese refugees are now married and have vowed they'll never again be separated.

The happy ending to a story that began 2½ years ago and traversed thousands of miles came last Saturday when Thu Van Nguyen and Tho Thi Dinh were married in a Catholic ceremony here.

Thu and Tho met in South Vietnam in 1973. He was in the Vietnamese Navy and she was living with her parents along with her nine brothers and sisters.

They met in Saigon when Thu was introduced to his bride-to-be by her brother-in-law.

Today, they claim it was love at first sight.

However, respect for parental wishes takes preference in Southeast Asia, and Tho's father felt his country was in too much turmoil for the couple to be married. So the wedding did not take place in Vietnam, but in St. Mary's Cathedral in this typical Midwestern community of about 33,000.

As North Vietnamese forces swept southward, Tho and her family were forced to flee Saigon, leaving several family members behind. They left is such a hurry that there was no chance to leave a message for Thu.

Thu also left his homeland, but by ship from My Tho bound for the Phillipines.

As Thu changed ships in the crowded Philippine harbor in an effort to get to the U.S., he looked up and saw Tho and her family. From that moment until their arrival in California they traveled together.

"I was afraid I would never see Thu again, but I never gave up hope that somehow we would one day be together," Tho said of her hasty departure from Saigon.

Thu said he had the same hope, but that he was far too realistic to believe that he could ever find one girl somewhere between Vietnam and the United States, even without knowing if she was dead or alive.

From the Philippines the two traveled to Guam, then finally to Camp Pendleton. Calif.

Again the couple asked parental permission to get married, but Tho's father again hesitated, saying he felt they should wait until the family got settled.

But, once again the two got separated. Thu's American sponsor was in Gainesville, Fla., while Thu and her family waited in California.

Last August, members of the St. Mary's parish here decided to sponsor a Vietnamese refugee family, and the 11 members of Tho's family arrived here last Sept. 20.

Just before Christmas, Tho and Thu were reunited once again, after Thu traveled from Florida to Grand Island on a bus.

At that time, the wedding date was quickly set.

Saturday's ceremony, presided over by the Rev. Frank Curran, was a combination Vietnamese-American nuptial, with the bride and groom in traditional Vietnamese wedding attire. They spoke their vows, however, in English.

Again, according to Vietnamese tradition, Tho did not go immediately to live with her new husband. Instead, Thu explained, a Vietnamese bride spends the first day after her wedding in her father's house.

According to the tradition, on the second day after the wedding, the groom must capture his bride from her father's house, and the two flee on their honeymoon.

However, the couple did not take an immediate honeymoon — their first task will be finding a job for Thu, with the help of their St. Mary's sponsors.

In Vietnam, Thu became skilled in wood-carving and in making wooden furniture.

Grand Island Increases Electricity Rate By 33%

Grand Island (AP) — Electricity users in Grand Island will see their rates go up a whopping 33% effective March 1, and some officials are predicting a doubling of local rates within the next three years.

The City Council Monday approved a rate increase after weighing two proposals from the city's Utility Department.

R.J. Olson, director of utility operations, said the increases will provide a 33.9% increase in revenues for the utility for the remainder of the fiscal year.

City Manager John M. Carpenter told council members the rate increase is needed to accommodate the proposed joint power plant construction project in which both Grand Island and Hastings would cooperate.

Officials said the average residential consumer using 650 kilowatt hours monthly will see his bill jump from $17.78 to $22.98.

The last major increase in electric rates was in 1972.

Olson had also given the council a 39% rate increase proposal, but the panel rejected it.

After his arguments for the bigger increase were turned down, Olson said he recommended the maximum because the latest increase is just the first hike. He predicted that rates will have to be doubled over the next three years.

City Betterment To Appeal Ruling Against 2 Lotteries

Omaha (AP) — It's official, and it comes as no surprise — attorneys for the City Betterment Corp., which operates Omaha's Big Green and Big Gold lotteries, will ask the Nebraska Supreme Court to overturn a ruling that City Betterment's operation of the lottery is illegal.

City Betterment attorney Frederick Cassman said the appeal will be filed shortly.

Two weeks ago, Douglas County District Court Judge James Buckley ruled that City Betterment was operating the lotteries illegally because the firm was formed solely to operate the lottery, and not as a nonprofit, charitable organization. Buckley then ordered the lotteries shut down Feb. 16. He also denied a request for a bond that would have allowed the games to continue pending a decision of the appeal.

In addition to filing the appeal, Cassman is expected to ask for a stay of Judge Buckley's order halting the lottery until the state's highest court can rule on the issue.

Cengas Building Hosts Art Show

The Lincoln Art Guild's monthly show will hang at the Cengas Building from Jan 29-Feb. 26.

The show will feature artists Dorothy Dane, who will show pastels and mixed media, and Caroline Kivet, who will show acrylics and mixed media.

Forman To 'Gamble'

Hollywood (UPI) — Director Milos Forman's next film will be "Las Vegas Gamble" for Warner Bros.

TODAY OPEN 1 p.m. to 9p.m. (Closed 'til 1 for Inventory)

Sears Pre-Season Mower Lay Away SALE

SALE ENDS SATURDAY

• starts fast • power to spare
• clog-resistant housing
• optional grass catcher empties easily, attaches fast

$1 Down places your mower in Lay Away with regular weekly or monthly payments

SAVE $30 to $70!



No. 90741

SAVE $40! Craftsman 20-in. Eager-1 ® Mower

Regular $139.99 99.99

Dual power gives the cutting power when you need it! It starts quickly with top recoil starter. 5-position, quick-adjust cutting height.

Use Sears Convenient Credit Plans

SAVE $30!


No. 97322

Craftsman 22-in. Self-Propelled Mower

Regular $169.99 139.99

22-in. Eager-1 ® mower with 3-5 Reserve Power and 2 forward speeds. 5 cutting heights.

SAVE $30!


No. 90721

Craftsman 20-in. Mower with 3.5 Reserve Power

Regular $119.99 89.99

Features 148 cc., 3.5 reserve engine. It starts quickly with top recoil starter. 5-position, quick-adjust cutting height.

SAVE $70!



No. 9697

Craftsman 36-in. Lawn Tractor Mower

Regular $699.99 $629

8 Reserve Power. Starts electrically. 3 speed transaxle drive, built-in differential. 5-position floating cutting head.

Save 63¢ to $1.83 Screwdriver Assortment



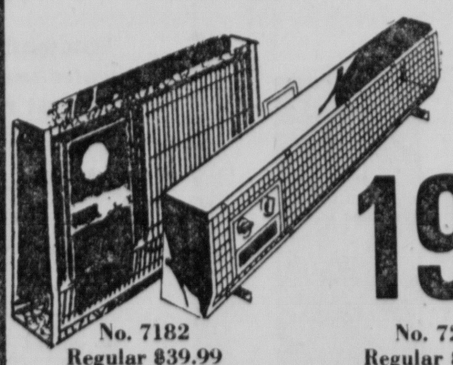
Special Purchase! Limited Quantitites!

66¢ each

Heater Sale ½ Price Sale

Baseboard or Upright Heater

Limited Quantities!



Your Choice 19.99

No. 7182 Regular $39.99 Upright Portable

Choice of 1000 or 1250 or 1500 settings. Automatic thermostat w/positive off position.

No. 7212 Regular $41.99 Baseboard Heater

Choice of 1000, 1250 or 1500 watt settings. Automatic thermostat.



No. 8600

No. 7000

SAVE $3! on Interior Latex Wall Paint

Regular $9.99 6.99 Gal.

This durable latex wall paint flows on smoothly and dries in as little as 30 minutes to a colorfast flat finish.

SAVE $2! on Interior Semi-Gloss Paint

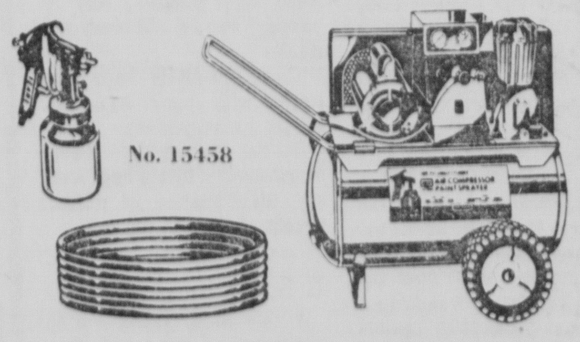
Regular $7.99 5.99 Gal.

Easy latex application and cleanup. Great for kitchen and bathrooms. In 10 colors.

SAVE $70 on 1-HP Sprayer-Air Compressor

Regular $339.99 $269 With Spray Gun

- For farm, shop, estate
- 6.4 SCFM at 40 PSI, 100 PSI maximum
- Spray buildings, insecticides, power air tools


No. 15458

SHOP AT SEARS AND SAVE

Satisfaction Guaranteed or Your Money Back

Sears

SEARS, ROEBUCK AND CO.

Sears, Council Bluffs, 28 South Main, Council Bluffs, Iowa, Mon. & Thurs. 9-9, Tues., Wed., Fri., Sat. 9-5:30

Sears, Crossroads, 7424 Dodge Street, Omaha, Nebraska, Mon.-Sat. 10-9, Sun. 12-5

Sears, Southroads, Highway 73/75, Bellevue, Nebraska, Mon.-Sat. 10-9, Sun. 12-5

Sears, Gateway, Gateway Center, Lincoln, Nebr., Mon.-Fri., 10-9, Sat. 10-6, Sun. 12-5

Fair Managers Urged To Educate Urbanites

By DOMINICK COSTELLO
Farm Editor

"The worst bunch of communicators in America today are the farmers and ranchers," said John Elsner, manager of the Tulsa, Okla., State Fair, at the annual meeting Tuesday of the Nebraska Association of Fair Managers.

Elsner urged the managers to use their fairs to tell the "story of agriculture to the urban public."

"We have to educate the urban masses. The fairs are the only full-time public relations group speaking for agriculture," he said.

"You need someone on your county fair staff who can take good pictures. You might want to initiate a program with the high school paper to have their journalists do stories on your livestock show," he suggested.

Elsner said fair managers at all fairs needed to spend some time with the press to explain the reasons for livestock shows.

Portable Displays

Elsner suggested that all groups in agriculture become more involved by developing special portable displays that could be used at several fairs.

"With 5% of the people on the farms, we have to educate the other 95% or we will end up like the oil companies with so many restrictions we can't stay in business. We can walk or ride a horse if we don't have gas, but without food we will have a disaster," he said.

Leo Cooksley of Berwyn, president of the fair managers association, agreed with Elsner, "A survey of visitors at the New York State Fair showed 80% came to learn about agriculture. Don't sell your livestock shows short as an educational system," he said.

Income Scrutinized

Cooksley warned the fair managers that the Internal Revenue Service was taking a close look at off-season income on fairgrounds. "If you rent a building out, have a horse race or other income, you may be paying a bunch of back taxes one of these days," he said.

Sen. Jerome Warner of Waverly, who is also head of the Lancaster County Fair, discussed legislative problems with the fair managers.

Several managers were concerned about complying with the open meetings laws and regulations governing funding of fair activities by a county levy.

Bill Introduced

Warner told the managers he had introduced a special bill to exempt Lancaster County from a requirement of separate budgeting for fairs. "In most counties you should have a separate listing on a tax statement for the fair. You should be sure you are complying with the law," he said.

Cooksley warned the fair managers that these "nitpicking details are important. All it takes is one fair hater to create a mess of trouble if you slip up," he warned.

The fair managers wound up their two-day convention Tuesday evening with the organization's annual banquet.

Ak-Sar-Ben Revises Fair Support Plans

Those premium checks Nebraska 4-H members are used to receiving from Ak-Sar-Ben each year won't be coming any longer. The reason is the execessive cost of writing checks, not the money on the checks, according to a spokesman for the public service organization.

Ak-Sar-Ben will also drop its "spruce up" checks to Nebraska county fairs which used to brighten local fair board treasuries every other year.

Instead, Ak-Sar-Ben will match up to $1,000 a year toward getting new buildings on county fairgrounds. A total of $85,000 has been allocated to this new program.

County fairs will also continue to share in the annual fair funds collected from a state tax on admissions, fees for individual licenses and a daily licensing fee at annual Ak-Sar-Ben race meetings.

This fee is divided equally among the county fairs in the state each year.

The Nebraska Association of Fair Managers elected Orville Koch of Syracuse as secretary-treasurer, and named Stanley Torpin of Central City, Henry Haussler of Holbrook, and John Milanuk of Oshkosh to the board of directors.

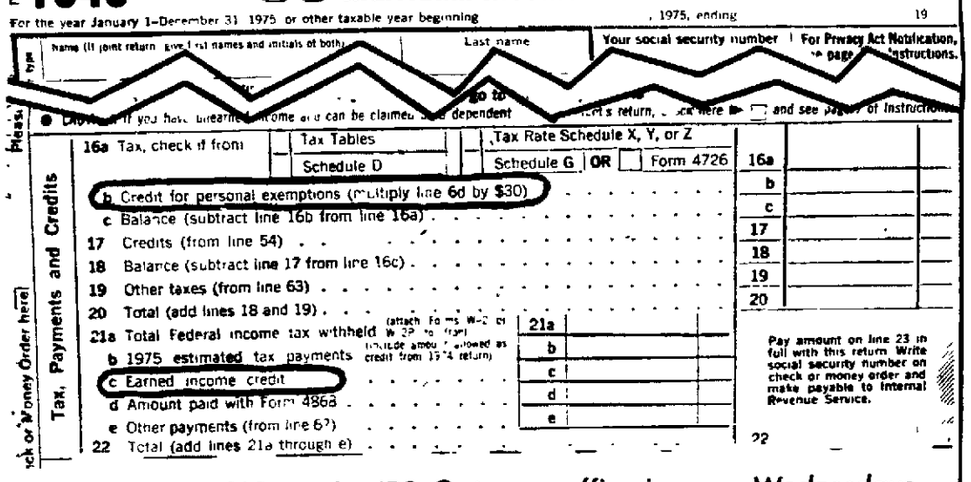
State Agriculture Board Leaves Leadership Intact

The State Board of Aggriculture made no executive board changes at its annual convention in Lincoln Tuesday, but did elect some new members to its board.

The executive board includes Don Clement of Kearney, president; Wally Thorson of Mead, first vice president; Kenneth Torczon of Columbus, second vice president; Charles Miller of Ralston, secretary-treasurer; Don Kilgore of North Platte, Ron Bath of Auburn, Jack Chapman of Hebron, executive board members.

New board members include Sen. Richard Maresh of Milligan, elected to a one-year term. Stan Christensen of Bridgeport and Robert Kiester of Hemingford, two-year terms.

Reelected to the board were Walter Hahn of Tecumseh, Crissie Rist of Humboldt, Wally Thorson of Mead, Torczon, Dale Shoemaker of Lincoln, John Ward Jr. of Papillion, Robert Wilkins of Arlington, Sen. Jules Burbach of Hartington, Chris Miller of Homer, Russ Morgan of Elwood, Vince Foster of Grant and William Benker of Lexington.



TAXPAYER HELP . . . the IRS Gateway office is open Wednesdays.

Don't Despair; Help Is Available With IRS Tax Forms At Gateway

The opening of an Internal Revenue Service office at Gateway to assist taxpayers has been announced by IRS Lincoln Manager Kenneth Guest.

Guest said the office, located on the mall, will be open Wednesdays from 11 a.m.-7:30 p.m.

He said he had been informed that about 6% of taxpayers have not claimed the credit for personal exemptions (line 16b of Form 1040). He said the IRS will make the correction for the $30 tax credit in each case, but this will delay refunds to taxpayers.

Guest said about 2.6% of taxpayers are claiming the earned income credit, which is available only to heads of households who earn less than $8,000 and have one dependent child. Guest said IRS believes more persons are eligible, and he therefore suggests a special check by taxpayers to see whether they can qualify for this tax credit (line 21c of Form 1040).

Meanwhile the IRS district office in Omaha announced that assistance in the preparation of tax returns may be obtained on the dates specified at the IRS offices listed below (all offices are closed Monday, Feb. 16):

Ainsworth, Brown County Courthouse, 10 a.m. to 3 p.m., Thursdays, Jan. 29, Feb. 5, 12, April 8.

Alliance, 119 West 4th St., 9:30 a.m. to 3:30 p.m. (MST), Wednesdays, Jan. 28, Feb. 4, 11, April 14.

Beatrice, Gage County Courthouse, 9 a.m. to 3:30 p.m., Jan. 30, Feb. 6, 13, 20, 27, April 12, 13, 14.

Chadron, City Hall, 9 a.m. to 3 p.m. Tuesdays, Feb. 3, 10, April 13.

Columbus, Bedrock Building, 2413 23rd St., 9:30 a.m. to 3:30 p.m., Feb. 6, 13, April 6, 13.

Fremont, Bell St. Center Building, 1630 North Bell St., 9:30 to 3:30 p.m. Tuesdays, Feb. 3, 10, 17, April 6, 13.

Grand Island, Federal Office Building, 2nd & Locust Sts., 8 a.m. to 4:45 p.m. through April 15.

Hastings, Winter-Whelan Plaza Building, 5th & St. Joseph Sts., 9 a.m. to 4 p.m., Wednesdays, through April 7.

Kearney, Buffalo County Courthouse, 9 a.m. to 3:30 p.m., Thursdays, Jan. 29, Feb. 5, 12, 19, March 25, April 8.

McCook, Red Willow County Courthouse, 9:30 a.m. to 3:30 p.m., Fridays, Jan. 30, Feb. 6, 13, 20, March 26, April 2, 9.

Norfolk, Westgate Professional Building, 1312 Norfolk Ave., 8 a.m. to 4:45 p.m., through April 15.

North Platte, Federal Building, 3rd & Bailey Sts., 8 a.m. to 4:45 p.m., through April 15.

Scottsbluff, 1716 Avenue A., 8 a.m. to 4:45 p.m., through April 15.

Sidney, Cheyenne County Courthouse, 9:30 a.m. to 3:30 p.m., Tuesdays, Feb. 3, 10, April 13.

3-Hour Airport Blaze Damages Main Building

Omaha UPI – Four persons escaped serious injury Monday when a fire swept through the main building at the North Omaha Airport.

Firemen from Omaha, Millard, Ponca Hills, Irvington and Fort Calhoun battled the blaze for about three hours.

The fire destroyed the North Omaha Airport cafe, the airport office and a second-story apartment in the building. The cause was uncertain, but firemen theorized the blaze could have started in the ceiling area between the first and second floors.

The daughter-in-law of the airport's owner, Mrs. Debbie Bonacci, was treated by her family doctor for minor burns on her face suffered when she grabbed her son, Michael, 4, from the building's restroom after she and others broke an outside window to free him.

Two women working in the cafe, Goldie Soll of Irvington and Maxine Shipley, Crescent, Iowa, escaped without incident.

Abortion Insurance Voted Out

Omaha (AP) — The Omaha City Council Tuesday voted 7-0 to discontinue employe insurance benefits for abortions, but continued maternity benefits for single and married employes.

The amended proposal by councilman Monte Taylor replaced a proposal by councilman Jerry Hassett to eliminate all abortion and single-maternity coverage.

There was no mention Tuesday of an earlier statement by the National Organization for Women that a lawsuit probably would ensue if the abortion change was adopted.

Assistant City Atty. Thomas Young said last week that changes in abortion or maternity coverage might violate the "equal protection" clause of the U.S. Constitution.

PURINA® PET FOOD SALE

STORE COUPON
10¢ 10¢ OFF on your next purchase of any size MEOW MIX® cat food
DEALER For payment of face value, plus 5¢ handling, send to Ralston Purina Company, P.O. Box 1107, St. Louis, Missouri 63188. Coupon will be honored only if it was honored by retailer consistent with the terms hereof and submitted by a retailer of our merchandise or a clearing house approved by us and acting for, and at the risk of such a retailer. The obligation to redeem this coupon is expressly conditioned on the retailer showing on request invoices proving purchases of sufficient stock within the past 90 days to cover coupons presented for redemption. Any other application constitutes fraud. This coupon is nontransferable, nonassignable and redemption is limited to one coupon per specified product and size. Any sales tax must be paid by customer. Offer void where prohibited, taxed, or otherwise restricted. Cash redemption 1/20 of 1¢.
Limit one coupon per purchase of any size Meow Mix. Any other use constitutes fraud.
COUPON EXPIRES 1/31/77 58 MM 58

STORE COUPON
10¢ 10¢ OFF THE PURCHASE OF FOUR CANS OF Purina® Variety Menu CAT FOOD
DEALER For payment of face value plus 5¢ handling, send to Ralston Purina Company, P.O. Box 1107, St. Louis, Missouri 63188. Coupon will be honored only if it was honored by retailer consistent with the terms hereof and submitted by a retailer of our merchandise or a clearing house approved by us and acting for, and at the risk of such a retailer. The obligation to redeem this coupon is expressly conditioned on the retailer showing on request invoices proving purchases of sufficient stock within the past 90 days to cover coupons presented for redemption. Any other application constitutes fraud. This coupon is nontransferable, nonassignable and redemption is limited to one coupon per specified product and size. Any sales tax must be paid by customer. Offer void where prohibited, taxed, or otherwise restricted. Cash redemption 1/20 of 1¢.
Limit one coupon per purchase of four cans, any variety Purina Variety Menu. Any other use constitutes fraud.
COUPON EXPIRES 1/31/77 121 VM 121

STORE COUPON
20¢ 20¢ OFF your next purchase of any size Purina® HIGH PROTEIN DOG MEAL
DEALER For payment of face value plus 5¢ handling, send to Ralston Purina Company, P.O. Box 1107, St. Louis, Missouri 63188. Coupon will be honored only if it was honored by retailer consistent with the terms hereof and submitted by a retailer of our merchandise or a clearing house approved by us and acting for, and at the risk of such a retailer. The obligation to redeem this coupon is expressly conditioned on the retailer showing on request invoices proving purchases of sufficient stock within the past 90 days to cover coupons presented for redemption. Any other application constitutes fraud. This coupon is nontransferable, nonassignable and redemption is limited to one coupon per specified product and size. Any sales tax must be paid by customer. Offer void where prohibited, taxed, or otherwise restricted. Cash redemption 1/20 of 1¢.
Limit one coupon per purchase of any size Purina High Protein Dog Meal. Any other use constitutes fraud.
COUPON EXPIRES 1/31/77 52 DM 52

STORE COUPON
10¢ 10¢ OFF YOUR NEXT PURCHASE OF ANY SIZE, ANY FLAVOR TENDER VITTLES® CAT FOOD
DEALER For payment of face value, plus 5¢ handling, send to Ralston Purina Company, P.O. Box 1107, St. Louis, Missouri 63188. Coupon will be honored only if it was honored by retailer consistent with the terms hereof and submitted by a retailer of our merchandise or a clearing house approved by us and acting for, and at the risk of such a retailer. The obligation to redeem this coupon is expressly conditioned on the retailer showing on request invoices proving purchases of sufficient stock within the past 90 days to cover coupons presented for redemption. Any other application constitutes fraud. This coupon is nontransferable, nonassignable and redemption is limited to one coupon per specified product and size. Any sales tax must be paid by customer. Offer void where prohibited, taxed, or otherwise restricted. Cash redemption 1/20 of 1¢.
Limit one coupon per purchase of any size, any flavor Tender Vittles. Any other use constitutes fraud.
COUPON EXPIRES 1/31/77 66 TV 66

50¢ REFUND for weight circles totaling 20 lbs. from CHICKEN CHUCK WAGON® dog food
Mail to: Chicken Chuck Wagon Refund Offer, P.O. Box 1107, Department 360, St. Louis, Missouri 63188
NAME _____
ADDRESS _____
CITY _____
STATE _____ ZIP CODE _____
Zip code must be included to assure delivery. Allow 4-6 weeks for delivery. Good in U.S.A. P.O.s and F.P.O.s. Void in Kansas and where prohibited, taxed or otherwise restricted. Offer expires July 31, 1976.
91 CW 91

STORE COUPON
20¢ 20¢ OFF YOUR NEXT PURCHASE OF ANY SIZE Chunky Chicken Flavor CHUCK WAGON® DOG FOOD
DEALER For payment of face value plus 5¢ handling, send to Ralston Purina Company, P.O. Box 1107, St. Louis, Missouri 63188. Coupon will be honored only if it was honored by retailer consistent with the terms hereof and submitted by a retailer of our merchandise or a clearing house approved by us and acting for, and at the risk of such a retailer. The obligation to redeem this coupon is expressly conditioned on the retailer showing on request invoices proving purchases of sufficient stock within the past 90 days to cover coupons presented for redemption. Any other application constitutes fraud. This coupon is nontransferable, nonassignable and redemption is limited to one coupon per specified product and size. Any sales tax must be paid by customer. Offer void where prohibited, taxed, or otherwise restricted. Cash redemption 1/20 of 1¢.
Limit one coupon per purchase of any size Chunky Chicken Flavor Chuck Wagon. Any other use constitutes fraud.
COUPON EXPIRES 1/31/77 90 CW 90

JASON'S CLEAN-UP SALE! 4 DAYS ONLY

SUITS $49.88
SPORT COATS $29.88
LEISURE SUITS ½ OFF
DRESS SLACKS ½ OFF
ALL WEATHER COATS ½ OFF
DRESS SHIRTS 2 FOR $15.00
SPORT SHIRTS 3 FOR $12.00
CASUAL SLACKS 2 FOR $15.00
BLUE JEANS 2 FOR $11.88
TIES ½ OFF
BELTS ½ OFF
VINYL COATS $15.99

BankAmericard
Gateway Gallery Mall Next to Sears
JASON'S
Gateway Store Only

NEWSPAPERARCHIVE®
NEWSPAPERARCHIVE®

Murder Charges Filed In Shootout

SALLISAW, Okla. (AP) — Charges of second degree murder were filed against three persons Tuesday after a Sallisaw trucking company operator and another trucker died in an early-morning shootout.

Separate second degree counts were filed by Asst. Dist. Atty. John Q. Adams against Spencer Coffman, 30; his wife, Judith, about 30, and Donna Johnson, 23. They were arraigned before Dist. Judge R.O. Engle.

Late Tuesday, both Miss Johnson and Mrs. Coffman posted $6,000 bond and were released from Sequoyah County jail, sheriff's deputies said. Coffman was being held on the same amount of bond.

Killed in the gunfight on U.S. 64, four blocks west of the downtown area of this northeastern Oklahoma city, were Elvin "Jim" Woody, 30, and Joe Gipson, 33, both employed as truck drivers.

Woody has been identified as the leader of the alleged grain fraud for which 15 Oklahomans were indicted last summer by a federal grand jury in Omaha.

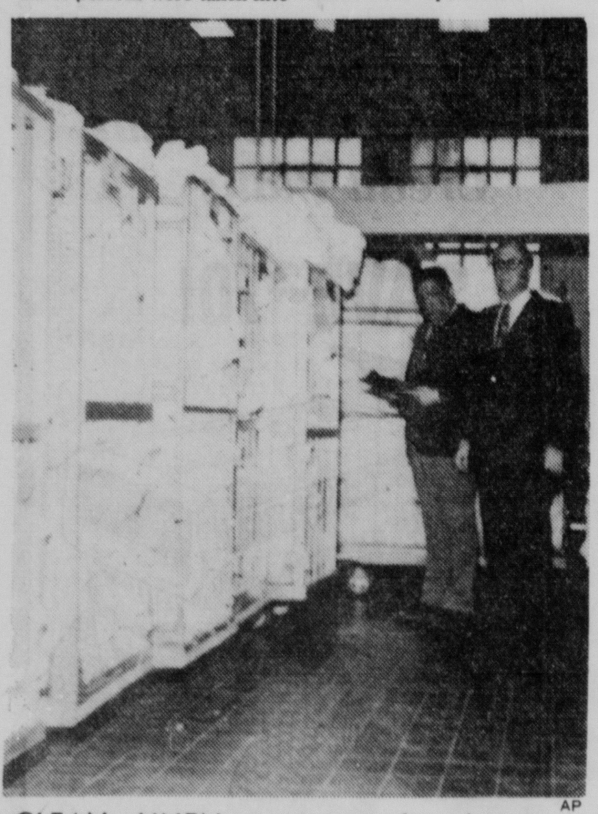
Three persons were taken into custody following the shooting but the district attorney's office has not said whether charges will be filed. They were listed as Spencer Coffman, Judy Coffman and Donna Johnson, all of Sallisaw.

Sequoyah County Sheriff Max Newman said the argument "was between Spencer Coffman and Woody. Gipsoh was just along in the truck and he happened to get involved in it."

"Woody and Coffman had been feuding for the last eight months or so," Newman said. "And there had been a fist fight between them earlier Monday night." The shootings occurred about 1:30 a.m.

The sheriff said when the fatal fight began, Gipson and Coffman were sitting in the cab of a truck. Mrs. Coffman and Miss Johnson, identified as a friend of the Coffmans, were in one car and Woody, his wife Mary and sister Jeanette were in another car.

Mrs. Woody also was indicted by the Nebraska grand jury, which alleged payment was stopped on checks after grain was purchased from Midwestern elevator operators.



AP

CLEAN LINEN... must for hospitals, checked by Casmer Koczak and Picard.

Hospital Laundry Service Booming

Omaha (AP) — On Dec. 4, a fire damaged a laundry on Omaha's near south side.

Within 30 minutes, the call went out to 23 hospitals in four states: "Conserve your linen."

The laundry, operated by Shared Service Systems, an affiliate of Nebraska Methodist Hospital, provides fresh linen, hospital gowns, towels and other items for the participating hospitals and nursing homes.

The crew of 75 employes worked "practically around the clock," according to executive director William K. Picard, who also pitched in on the still-operating ironers. In four days, service was back to normal.

The laundry, which cleans and delivers 28,000 bedsheets and more than 40,000 towels each week, has in five years grown into one of the largest in the Midwest.

The concept is based on mass production, that one large laundry can do the job at less expense than many smaller ones. But it also demands, for the most part, standard sizes and linen quality.

Under the shared service, participating nonprofit institutions set the standards and share in the savings.

Before Nebraska Methodist moved into its new facility on Omaha's west side in 1968, officials were forced to decide on linen supply and reached an agreement with Jennie Edmundson Hospital in Council Bluffs, Iowa, on a joint service.

Shortly after, they jumped at the opportunity to purchase the vacated Metropolitan Utilities District maintenance shop, which Picard said was "ideally suited for a large laundry and warehouse."

The warehouse is used to store food and medical supplies. Shared Service Systems, buying supplies in carload lots, serves 60 hospitals and nursing homes in Nebraska, Iowa, Kansas and Missouri through cooperative purchasing. It has a fleet of nine trucks.

Picard, former administrator of Childrens Hospital in Omaha, said the savings on some items are as high as 50%.

Picard said a need also has been found by smaller community hospitals for specialized services they often cannot afford.

For instance, a small hospital is required to use a dietician but it may not be for full-time. The same is true in the areas of physical therapy, accounting, finance, planning and recreational therapy, now demanded by Medicare for nursing homes.

Growing government regulation in the health field also has been a factor in the growth of service, according to Picard. "The health industry has become very complex, very involved," he said. "It needs specialists."

Three hospitals have contracted with Shared Service for full-time management.

But the other services still are overshadowed by the huge laundry that washes 10 million pounds of linen in one year.

No Charges In Retarded Adult Facility Scuffle

Valentine (AP)—Cherry County Atty. Bill Quigley says he will not file assault charges in connection with a scuffle that occurred last Tuesday at the workshop for mentally retarded adults here.

"The whole thing looks like a personality and political thing, rather than a case for criminal court," Quigley said Tuesday.

The scuffle involved Vince Scott, regional director of the 22-county Office of Develpmental Disabilities at Wayne and Fritz Muller, a volunteer employe at the workshop.

Quigley said both Scott and Muller had witnesses on their sides, and that there does not seem to be enough evidence for a criminal prosecution against Scott.

Last Friday, the regional governing board gave Scott a vote of confidence, and unanimously directed that Muller be dismissed.

T. Sapp Burglarized

A television, radio, stereo equipment, clothing and other articles valued at more than $800 were taken in a burglary at an apartment at 3025 Orchard rented by Tyler Ward Sapp, according to police reports.

TODAY OPEN 1 p.m. to 9p.m. (Closed 'til 1 for Inventory)

Sears HOME Improvement SALE!

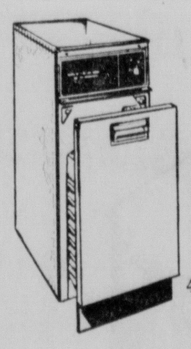


6536

Kenmore Disposer

29.98

Quick-mount collar aids do-it-yourself installation. With ⅓-HP motor. An ideal replacement unit.

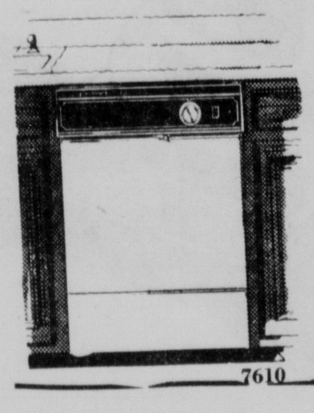


43201

Kenmore Compactor

$149

Convenient! Packs up to 15 sacks of trash into one bag. Use free-standing or build in. White cabinet.



7610

Built-in Dishwasher

$169

With normal wash cycle, Power Miser drying temperature switch. White front panel.

40% OFF 5½ Ft. Starter Sets Shadowline and Weatherly Kitchen Cabinets

Does Not Include Plumbing, Installation, Appliance



Shadowline



Weatherly



SHADOWLINE
Regular $339
203.40

WEATHERLY
Regular $325
$195

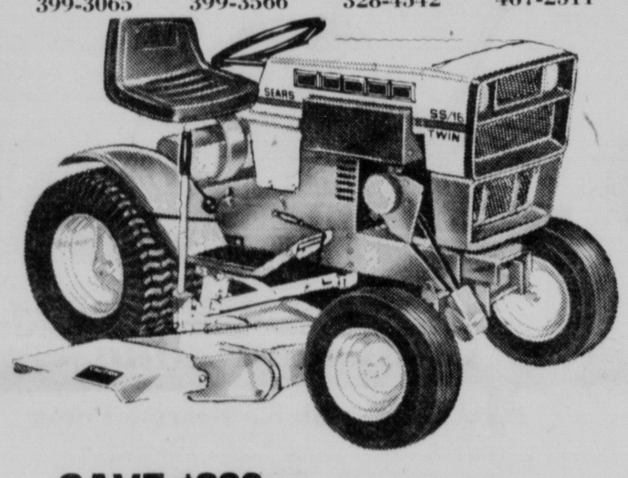
5½-ft. set includes two 15-in. base and two 15-in. wall cabinets; 36-in. sink base; valance. Sink, faucet, countertop, plumbing and installation are extra.

Two handsome designs. There's classic Weatherly in a popular pecan color. And sleek Shadowline in a honey-toned birch color. Save on the basic 5½-ft. starter set, then choose other modular size cabinets to fit your kitchen.

Use Sears Convenient Credit Plans

Phone Sears for Free Home Estimate on Kitchen Remodeling Needs

Crossroads	Southroads	Council Bluffs	Lincoln
399-3065	399-3566	328-4542	467-2311



SAVE $300 on 16-HP SS/16 Twin Garden Tractor

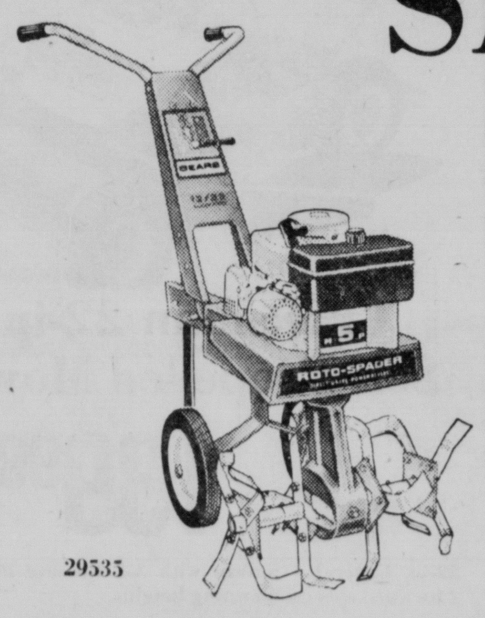
Regular $1799

$1499

Twin cylinders help cut vibration. Electric key-start ignition. 6 speeds forward, 2 reverse.

Mower and other attachments extra.

Sale Ends Saturday



29535

SAVE $20!

Forward and Reverse 5-HP Roto-Spader

Was $259.95

$239

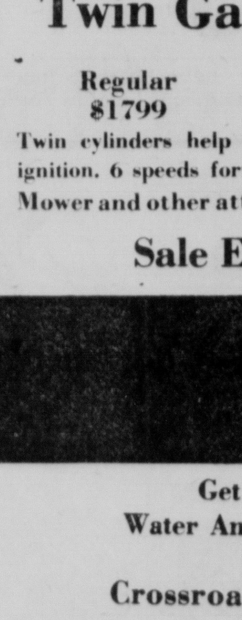
1 speed forward plus power reverse. Big 14-in. slasher tines. Partially assembled.

No Monthly Payment until June on Sears Deferred Easy Payment Plan. (There will be a finance charge for the deferral period.)

SAVE $30 to $50!

Get a FREE Water Analysis at Sears

Crossroads 399-3042
Southroads 399-3542
Council Bluffs 328-4542
Lincoln 467-2311



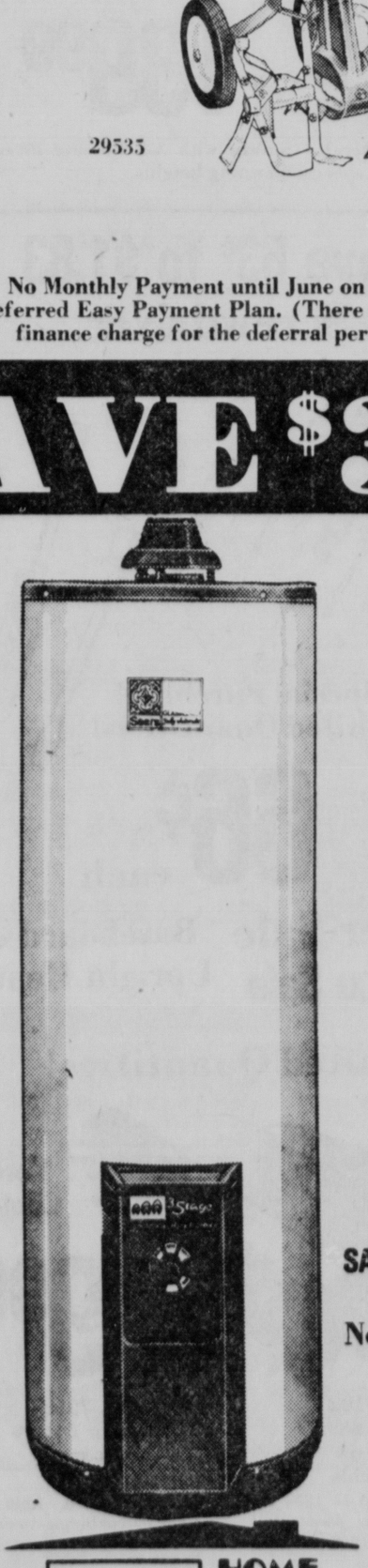
SAVE OVER $40
MODEL 30E
Water Softener

Regular $269.95

229.88

For average water hardness and low water use rate. Just program regenerations to match family water use; guest cycle for an added regeneration if needed.

No. 3472



SAVE OVER $35
3-Stage, 30-gal. WATER HEATER

119.88

Regular $144.95

Automatic flame control adjusts fuel input to match water use rate. That means quiet ignition, high input for fast recovery in peak periods, low input for normal heating. Limited Quantities.

SAVE $30.95, 40 Gal. Heater Reg. $154.95 .... 129.88

No. 33241, Water Heater. 30-gal..... 89.98

No. 33401

Expert Installation Available by Sears Authorized Installers

Sears INCOME TAX SERVICE BY H&R BLOCK

SHOP AT SEARS AND SAVE
Satisfaction Guaranteed or Your Money Back
SEARS, ROEBUCK AND CO.

Sears HOME OF HOME IMPROVEMENT

Sears, Crossroads
7424 Dodge Street
Omaha, Nebraska
Mon.-Sat. 10-9
Sun. 12-5

Sears, Southroads
Highway 73/75
Bellevue, Nebraska
Mon.-Sat. 10-9
Sun. 12-5

Sears, Gateway
Gateway Center
Lincoln, Nebr.
Mon.-Fri., 10-9
Sat. 10-6
Sun. 12-5



LOVE STORY...Tho and Thu married. AP

Reunited At Last, Viets Wed In G.I.

Grand Island (AP) — Separated by the chaotic mass exodus uthat was the fall of South Vietnam last year, two Vietnamese refugees are now married and have vowed they'll never again be separated.

The happy ending to a story that began 2½ years ago and traversed thousands of miles came last Saturday when Thu Van Nguyen and Tho Thi Dinh were married in a Catholic ceremony here.

Thu and Tho met in South Vietnam in 1973. He was in the Vietnamese Navy and she was living with her parents along with her nine brothers and sisters.

They met in Saigon when Thu was introduced to his bride-to-be by her brother-in-law.

Today, they claim it was love at first sight.

However, respect for parental wishes takes preference in Southeast Asia, and Tho's father felt his country was in too much turmoil for the couple to be married. So the wedding did not take place in Vietnam, but in St. Mary's Cathedral in this typical Midwestern community of about 33,000.

As North Vietnamese forces swept southward, Tho and her family were forced to flee Saigon, leaving several family members behind. They left is such a hurry that there was no chance to leave a message for Thu.

Thu also left his homeland, but by ship from My Tho bound for the Phillipines.

As Thu changed ships in the crowded Philippine harbor in an effort to get to the U.S., he looked up and saw Tho and her family. From that moment until their arrival in California they traveled together.

"I was afraid I would never see Thu again, but I never gave up hope that somehow we would one day be together," Tho said of her hasty departure from Saigon.

Thu said he had the same hope, but that he was far too realistic to believe that he could ever find one girl somewhere between Vietnam and the United States, even without knowing if she was dead or alive.

From the Philippines the two traveled to Guam, then finally to Camp Pendleton. Calif.

Again the couple asked parental permission to get married, but Tho's father again hesitated, saying he felt they should wait until the family got settled.

But, once again the two got separated. Thu's American sponsor was in Gainesville, Fla., while Thu and her family waited in California.

Last August, members of the St. Mary's parish here decided to sponsor a Vietnamese refugee family, and the 11 members of Tho's family arrived here last Sept. 20.

Just before Christmas, Tho and Thu were reunited once again, after Thu traveled from Florida to Grand Island on a bus.

At that time, the wedding date was quickly set.

Saturday's ceremony, presided over by the Rev. Frank Curran, was a combination Vietnamese-American nuptial, with the bride and groom in traditional Vietnamese wedding attire. They spoke their vows, however, in English.

Again, according to Vietnamese tradition, Tho did not go immediately to live with her new husband. Instead, Thu explained, a Vietnamese bride spends the first day after her wedding in her father's house.

According to the tradition, on the second day after the wedding, the groom must capture his bride from her father's house, and the two flee on their honeymoon.

However, the couple did not take an immediate honeymoon — their first task will be finding a job for Thu, with the help of their St. Mary's sponsors.

In Vietnam, Thu became skilled in wood-carving and in making wooden furniture.

Grand Island Increases Electricity Rate By 33%

Grand Island (AP) — Electricity users in Grand Island will see their rates go up a whopping 33% effective March 1, and some officials are predicting a doubling of local rates within the next three years.

The City Council Monday approved a rate increase after weighing two proposals from the city's Utility Department.

R.J. Olson, director of utility operations, said the increases will provide a 33.9% increase in revenues for the utility for the remainder of the fiscal year.

City Manager John M. Carpenter told council members the rate increase is needed to accommodate the proposed joint power plant construction project in which both Grand Island and Hastings would cooperate.

Officials said the average residential consumer using 650 kilowatt hours monthly will see his bill jump from $17.78 to $22.98.

The last major increase in electric rates was in 1972.

Olson had also given the council a 39% rate increase proposal, but the panel rejected it.

After his arguments for the bigger increase were turned down, Olson said he recommended the maximum because the latest increase is just the first hike. He predicted that rates will have to be doubled over the next three years.

City Betterment To Appeal Ruling Against 2 Lotteries

Omaha (AP) — It's official, and it comes as no surprise — attorneys for the City Betterment Corp., which operates Omaha's Big Green and Big Gold lotteries, will ask the Nebraska Supreme Court to overturn a ruling that City Betterment's operation of the lottery is illegal.

City Betterment attorney Frederick Cassman said the appeal will be filed shortly

Two weeks ago, Douglas County District Court Judge James Buckley ruled that City Betterment was operating the lotteries illegally because the firm was formed solely to operate the lottery, and not as a nonprofit, charitable organization Buckley then ordered the lotteries shut down Feb 16 He also denied a request for a bond that would have allowed the games to continue pending a decision of the appeal

In addition to filing the appeal, Cassman is expected to ask for a stay of Judge Buckley's order halting the lottery until the state's highest court can rule on the issue.

Cengas Building Hosts Art Show

The Lincoln Art Guild's monthly show will hang at the Cengas Building from Jan 29-Feb 26

The show will feature artists Dorothy Dane, who will show pastels and mixed media, and Caroline Kivet, who will show acrylics and mixed media

Forman To 'Gamble'

Hollywood (UPI) — Director Milos Forman's next film will be "Las Vegas Gamble" for Warner Bros.

TODAY OPEN 1 p.m. to 9p.m. (Closed 'til 1 for Inventory)

Sears Pre-Season Mower Lay Away SALE

SALE ENDS SATURDAY

• starts fast • power to spare
• clog-resistant housing
• optional grass catcher empties easily, attaches fast

$1 Down places your mower in Lay Away with regular weekly or monthly payments

SAVE $30 to $70!

SAVE $40! Craftsman 20-in. Eager-1 ® Mower



No. 90741

Regular $139.99 99.99

Dual power gives the cutting power when you need it! It starts quickly with top recoil starter. 5-position, quick-adjust cutting height.

Use Sears Convenient Credit Plans

SAVE $30!



No. 97322

Craftsman 22-in. Self-Propelled Mower

Regular $169.99 139.99

22-in. Eager-1 ® mower with 3-5 Reserve Power and 2 forward speeds. 5 cutting heights.

SAVE $30!



No. 90721

Craftsman 20-in. Mower with 3.5 Reserve Power

Regular $119.99 89.99

Features 148 cc., 3.5 reserve engine. It starts quickly with top recoil starter. 5-position, quick-adjust cutting height.

SAVE $70!



No. 9697

Craftsman 36-in. Lawn Tractor Mower

Regular $699.99 $629

8 Reserve Power. Starts electrically. 3 speed transaxle drive, built-in differential. 5-position floating cutting head.

Save 63¢ to $1.83 Screwdriver Assortment

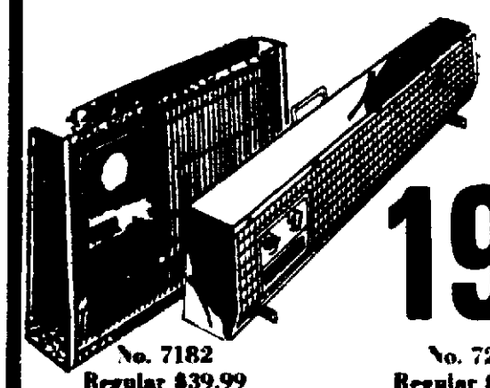


Special Purchase! Limited Quantitites!

66¢ each

Heater Sale ½ Price Sale Baseboard or Upright Heater

Limited Quantities!



Your Choice 19.99

No. 7182 Regular $39.99 Upright Portable

Choice of 1000 or 1250 or 1500 settings. Automatic thermostat w/positive off position.

No. 7212 Regular $41.99 Baseboard Heater

Choice of 1000, 1250 or 1500 watt settings. Automatic thermostat.

SHOP AT SEARS AND SAVE

Satisfaction Guaranteed or Your Money Back



No. 8600

No. 7000

SAVE $3! on Interior Latex Wall Paint

Regular $9.99 6.99 Gal.

This durable latex wall paint flows on smoothly and dries in as little as 30 minutes to a colorfast flat finish.

SAVE $2! on Interior Semi-Gloss Paint

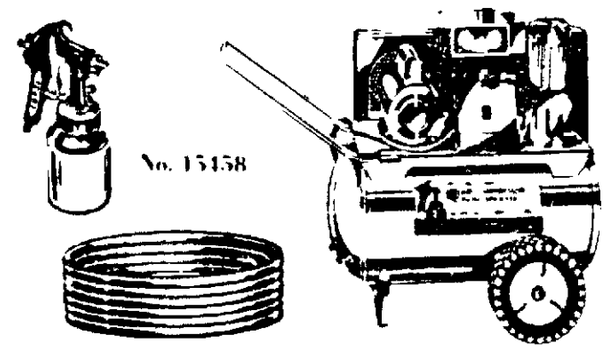
Regular $7.99 5.99 Gal.

Easy latex application and cleanup. Great for kitchen and bathrooms. In 10 colors.

SAVE $70 on 1-HP Sprayer-Air Compressor

Regular $339.99 $269 With Spray Gun

- For farm, shop, estate
- 6.4 SCFM at 40 PSI, 100 PSI maximum
- Spray buildings, insecticides, power air tools



No. 15158

Sears

Sears, Roebuck and Co.

Sears Council Bluffs, 28 South Main, Council Bluffs, Iowa, Mon. & Thurs. 9-9, Tues., Wed., Fri., Sat. 9-5:30

Sears Crossroads, 7424 Dodge Street, Omaha, Nebraska, Mon.-Sat. 10-9, Sun 12-5

Sears Southroads, Highway 75 75, Bellevue, Nebraska, Mon.-Sat. 10-9, Sun 12-5

Sears Gateway, Gateway Center, Lincoln, Nebr., Mon.-Fri. 10-9, Sat 10-6, Sun 12-5

NEWSPAPERARCHIVE®

Cattle Marketing Called Disorderly

Omaha (AP) — With cattle prices continuing to slide downward from near record highs last summer, an official of the Nebraska livestock Feeders Assn. (NLFA) is urging more uniform marketings.

"I am concerned about the market situation the cattle industry presently finds itself in," said Herb Albers Jr. of Wisner, NLFA president.

"While at times in the past couple of years we have had an oversupply of red meat on the market, causing lower prices, we presently have a different situation."

In the past, Albers said, overfinished cattle have been marketed on top of cows and nonfed cattle. However, at present, most feedlots are current in selling on finish and weight. Along with this, Albers added, the total slaughter of cows and non-fed cattle is decreasing steadily.

'Stronger Demand'

"As of late, this is evidenced by the stronger demand and an increase in prices for that kind of beef," said Albers. "This, coupled with a relatively short supply of hogs, should produce something substantially better than we are experiencing today."

Albers said the causes of the decline are within the industry in the form of disorderly marketing.

"This all adds up to disaster in the market place, a disaster that no one but the industry itself is responsible," he said.

Albers said it is time for livestock producers to "shape" a better marketing process.

Albers had several suggestions for producers:

Refuse to sell on a grade and yield basis.

Do not sell without the establishment of prices beforehand.

Do not sell under-finished cattle.

"As has been the policy of the Nebraska Livestock Feeders Assn., we do urge you feeders to sell those cattle which are ready for slaughter, but we encourage you to stiffen your back a little and price cattle — don't give them away," Albers said.

A return to orderly marketings will bring price recovery, Albers added.

Iowa Beef Plans To Buy Madison Food Company

Dakota City, Neb. (AP) — J. Fred Haigler, president and board chairman of Iowa Beef Processors (IBP) and Robert L. Peterson, president and the major stockholder of Madison Foods, Madison, Neb., jointly announced Tuesday an agreement on a plan by which IBP will acquire up to 100% of the outstanding stock and warrants of Madison Foods.

The total price of the sale was put at about $9.7 million.

IBP's offer calls for the purchase of Madison stock at $13 a share, while warrants will be purchased for $13 each, minus the current warrant exercise price.

Under the agreement, IBP is obligated to complete the transaction if it obtains the right to purchase 85% of the outstanding stock.

Madison Foods owns and operates a pork plant under a custom slaughter arrangement with Armour & Co. Haigler noted that under the agreement between Armour and Madison Foods, Armour has a 60-day right to match IBP's tender offer.

Haigler said IBP's tender offer cannot begin until Armour's right to first refusal expires.

Peterson said that for the fiscal year ending Oct. 25, 1975, Madison Foods recorded revenues of $6,387,836, and net earnings of $419,254.

For the year ending Oct. 26, 1974, Madison's revenues totaled $2,856,980, resulting in a net loss of $52,015, Peterson said.

Across Nebraska

Trail Riders Honor Alexandria

Alexandria — In commemoration of their visit here last July, the Bicentennial Oregon Trail riders presented a plaque to the Alexandria Community Club. The group camped near Alexandria two nights while on their way west. During a recent club meeting, Allan Maybee, trip coordinator, gave the plaque to Doris Schwab, special events chairman for the club. The three-foot long plaque includes a picture of the riders, an inscription and an 1851 Navy Arms Co. issue, ball-and powder revolver. The plaque will be displayed in the town's community hall.

Holdrege Band Going To Calgary

Holdrege (AP) — The Holdrege High School marching band will represent Nebraska at the Calgary Stampede in Alberta, Canada, in July. The invitation came from the Nebraska American Revolution Bicentennial Commission. Theme of the Canadian event is a salute to its neighbors to the south during the U.S. Bicentennial. Director of the Holdrege band is Verle Straatmann.

Charges Filed In Double Fatality

York — A charge of motor vehicle homicide has been filed against Robert Burnham of York in connection with the Dec. 30 deaths of Harry Edgerley of York and Richard Gruber of Waco. The latter two were passengers in a car driven by Burnham which went out of control and hit a county road bridge near Gresham, investigating officers said. A preliminary hearing for Burnham has been set for March 8 in York.

Fire Chief Gulzow Honored

Grand Island (UPI) — A Grand Island suburban fire chief has received the 1975 state fire marshal's award given annually to a Nebraska firefighter who has done an outstanding job in the firefighting service. Arthur "Pooch" Gulzow received the award from state Fire Marshal Martin Dineen during ceremonies here. Gulzow, a 23-year firefighting veteran, served as assistant Grand Island fire chief before assuming the top post in the suburban department 11 years ago.

Regional Park Conference Set

Omaha (AP) — Citizen advisors to the National Park Service will gather here Feb. 4-6 for a 10-state regional conference on current NPS programs, policies and problems. The Midwest Regional Advisory Committee includes nine members appointed by the U.S. secretary of the interior. They counsel the agency on its activities in the region which includes the states of Nebraska, Wisconsin, Michigan, Minnesota, Iowa, Illinois, Indiana, Ohio, Missouri and Kansas.

THE... WEATHER

Lincoln Temperatures

Tuesday			
1 a.m.	-1	2 p.m.	21
2 a.m.	-2	3 p.m.	25
3 a.m.	-3	4 p.m.	26
4 a.m.	-2	5 p.m.	25
5 a.m.	-3	6 p.m.	21
6 a.m.	-6	7 p.m.	18
7 a.m.	-5	8 p.m.	16
8 a.m.	-4	9 p.m.	17
9 a.m.	1	10 p.m.	17
10 a.m.	5	11 p.m.	24
11 a.m.	14	12 midnight	25
12 noon	20	**Wednesday**	
1 p.m.	20	1 a.m.	23
		2 a.m.	22

Record high this date 63; record low -22.
Sun rises 7:41 a.m.; sets 5:39 p.m.
Total Jan. precipitation to date: .17 in.
Total 1976 precipitation to date: .17 in.

Extended Forecasts

NEBRASKA: Considerable cloudiness Friday. Clear to partly cloudy Saturday and Sunday. Little or no precipitation expected. Highs Saturday and Sunday in 30s central and east and in 40s elsewhere. Lows 20s Friday morning and in teens Saturday and Sunday.

KANSAS: Little or no precipitation expected Friday through Sunday. Lows in teens and 20s. Highs in 40s and low 50s.

Nebraska Temperatures

	H	L		H	L
Chadron	45	21	Imperial	41	5
Scottsbluff	42	13	Lincoln	26	-7
Sidney	41	13	Omaha	28	3
Valentine	44	7	North Platte	33	-3
McCook	43	5	Grand Island	27	-4
Mullen	40	6	Norfolk	30	5

Temperatures Elsewhere

	H	L		H	L
Albuquerque	45	12	Las Vegas	67	33
Atlanta	38	34	Los Angeles	44	22
Bismarck	35	5	Miami Beach	77	72
Boston	55	41	Mpls-St. Paul	14	-13
Chicago	18	6	New Orleans	58	38
Cleveland	23	20	New York	50	40
Dallas	51	19	Phoenix	71	39
Denver	57	21	St. Louis	30	9
Des Moines	20	-3	Salt Lake City	39	21
Houston	55	33	San Francisco	63	47
Juneau	41	36	Seattle	57	43
Kansas City	27	6	Washington	55	40

TODAY OPEN 1 p.m. to 9 p.m.
(Closed 'til 1 for Inventory)

Sears Save $10 to $60

On Any Sears Appliance In Stock
(Now thru Saturday)
Bonus Savings Good On Regular Price Merchandise Only.



Bonus Savings See Offer Below

Bonus SAVE $10	Bonus SAVE $20	Bonus SAVE $30	Bonus SAVE $40	Bonus SAVE $50	Bonus SAVE $60
on any appliance Regular selling from $50 to $150	on any appliance Regular selling from $151 to $250	on any appliance Regular selling from $251 to $350	on any appliance Regular selling from $351 to $450	on any appliance Regular selling from $451 to $550	on any appliance Regular selling from $551 and Up

• Dehumidifiers • Components • S/M Cabinets • Color Televisions
• Black and White Televisions • Refrigerators • Sewing Machine • Radio
• Shampoo-Polisher • Vacuum Cleaners • Washers
• Window- Air Conditioners • Freezers • Stereos • Gas Grills
• Microwave Ovens • Ranges • Dishwashers

There is no limit . . . You receive Bonus savings on all regular price appliances you buy.
One bonus savings per item.

Sears INCOME TAX SERVICE BY H&R BLOCK

SHOP AT SEARS AND SAVE
Satisfaction Guaranteed or Your Money Back
Sears
SEARS, ROEBUCK AND CO

Sears, CROSSROADS 7424 Dodge St. Omaha, Nebr. Mon. thru Sat. 10-9 Sunday 12-5
Sears, SOUTHROADS Highway 73-75 Bellevue, Nebr. Mon. thru Sat. 10-9 Sunday 12-5
Sears, COUNCIL BLUFFS 28 South Main Council Bluffs, Ia. Mon. & Thurs. 9-9 Tues., Wed., Fri., Sat. 9-5:30
Sears, LINCOLN Gateway Center Lincoln, Nebr. Mon. thru Fri. 10-9 Sat. 10-6; Sun. 12-5

Murder Charges Filed In Shootout

SALLISAW, Okla. (AP) — Charges of second degree murder were filed against three persons Tuesday after a Sallisaw trucking company operator and another trucker died in an early-morning shootout

Separate second degree counts were filed by Asst. Dist. Atty John Q Adams against Spencer Coffman, 30, his wife, Judith, about 30, and Donna Johnson, 23 They were arraigned before Dist Judge R O. Engle

Late Tuesday, both Miss Johnson and Mrs. Coffman posted $6,000 bond and were released from Sequoyah County jail, sheriff's deputies said. Coffman was being held on the same amount of bond

Killed in the gunfight on U S 64, four blocks west of the downtown area of this northeastern Oklahoma city, were Elvin "Jim" Woody, 30, and Joe Gipson, 33, both employed as truck drivers

Woody has been identified as the leader of the alleged grain fraud for which 15 Oklahomans were indicted last summer by a federal grand jury in Omaha

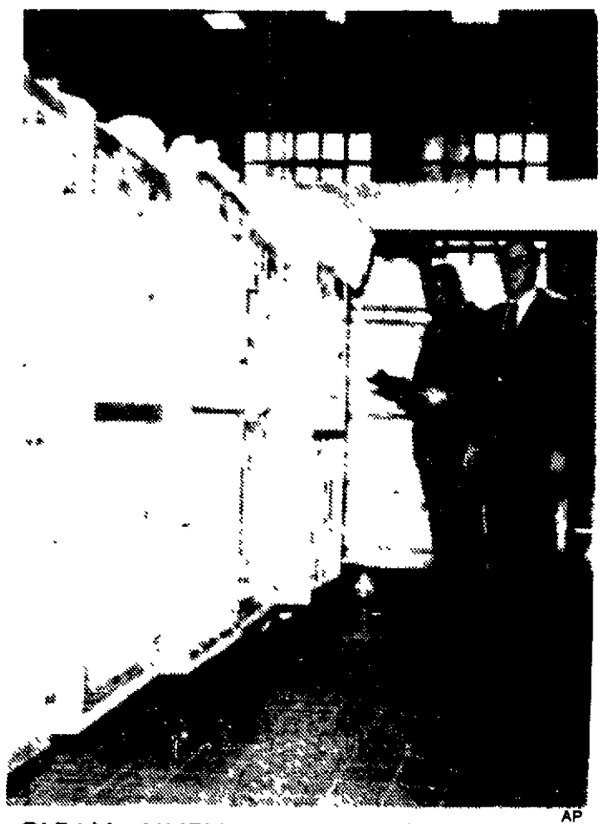
Three persons were taken into custody following the shooting but the district attorney's office has not said whether charges will be filed. They were listed as Spencer Coffman, Judy Coffman and Donna Johnson, all of Sallisaw.

Sequoyah County Sheriff Max Newman said the argument "was between Spencer Coffman and Woody. Gipson was just along in the truck and he happened to get involved in it."

"Woody and Coffman had been feuding for the last eight months or so," Newman said. "And there had been a fist fight between them earlier Monday night." The shootings occurred about 1:30 a.m.

The sheriff said when the fatal fight began, Gipson and Coffman were sitting in the cab of a truck Mrs Coffman and Miss Johnson, identified as a friend of the Coffmans, were in one car and Woody, his wife Mary and sister Jeanette were in another car.

Mrs. Woody also was indicted by the Nebraska grand jury, which alleged payment was stopped on checks after grain was purchased from Midwestern elevator operators.



AP

CLEAN LINEN... must for hospitals, checked by Casmer Koczak and Picard.

Hospital Laundry Service Booming

Omaha (AP) — On Dec. 4, a fire damaged a laundry on Omaha's near south side.

Within 30 minutes, the call went out to 23 hospitals in four states: "Conserve your linen."

The laundry, operated by Shared Service Systems, an affiliate of Nebraska Methodist Hospital, provides fresh linen, hospital gowns, towels and other items for the participating hospitals and nursing homes.

The crew of 75 employes worked "practically around the clock," according to executive director William K. Picard, who also pitched in on the still-operating ironers. In four days, service was back to normal.

The laundry, which cleans and delivers 28,000 bedsheets and more than 40 000 towels each week, has in five years grown into one of the largest in the Midwest

The concept is based on mass production, that one large laundry can do the job at less expense than many smaller ones. But it also demands, for the most part, standard sizes and linen quality

Under the shared service, participating nonprofit institutions set the standards and share in the savings.

Before Nebraska Methodist moved into its new facility on Omaha's west side in 1968, officials were forced to decide on linen supply and reached an agreement with Jennie Edmundson Hospital in Council Bluffs, Iowa, on a joint service.

Shortly after, they jumped at the opportunity to purchase the vacated Metropolitan Utilities District maintenance shop, which Picard said was "ideally suited for a large laundry and warehouse"

The warehouse is used to store food and medical supplies. Shared Service Systems, buying supplies in carload lots, serves 60 hospitals and nursing homes in Nebraska, Iowa, Kansas and Missouri through cooperative purchasing. It has a fleet of nine trucks

Picard, former administrator of Childrens Hospital in Omaha, said the savings on some items are as high as 50%.

Picard said a need also has been found by smaller community hospitals for specialized services they often cannot afford.

For instance, a small hospital is required to use a dietician but it may not be for full-time The same is true in the areas of physical therapy, accounting, finance, planning and recreational therapy, now demanded by Medicare for nursing homes.

Growing government regulation in the health field also has been a factor in the growth of service according to Picard. "The health industry has become very complex, very involved," he said "It needs specialists"

Three hospitals have contracted with Shared Service for full-time management

But the other services still are overshadowed by the huge laundry that washes 10 million pounds of linen in one year.

No Charges In Retarded Adult Facility Scuffle

Valentine AP)—Cherry County Atty Bill Quigley says he will not file assault charges in connection with a scuffle that occurred last Tuesday at the workshop for mentally retarded adults here

The whole thing looks like a personality and political thing, rather than a case for criminal court Quigley said Tuesday

The scuffle involved Vince Scott regional director of the 22-county Office of Developmental Disabilities at Wayne and Fritz Muller a volunteer employe at the workshop

Quigley said both Scott and Muller had witnesses on their sides and that there does not seem to be enough evidence for a criminal prosecution against Scott

Last Friday the regional governing board gave Scott a vote of confidence, and unanimously directed that Muller be dismissed.

T. Sapp Burglarized

A television radio stereo equipment clothing and other articles valued at more than $800 were taken in a burglary at an apartment at 3025 Orchard rented by Tyler Ward Sapp according to police reports.

TODAY OPEN 1 p.m. to 9p.m. (Closed 'til 1 for Inventory)

Sears HOME Improvement SALE!

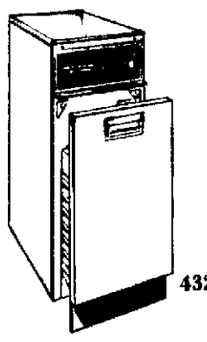


6536

Kenmore Disposer

29.98

Quick-mount collar aids do-it-yourself installation. With ¼-HP motor. An ideal replacement unit.



43201

Kenmore Compactor

$149

Convenient! Packs up to 15 sacks of trash into one bag. Use free-standing or build in. White cabinet.



7610

Built-in Dishwasher

$169

With normal wash cycle, Power Miser drying temperature switch. White front panel.

40% OFF 5½ Ft. Starter Sets Shadowline and Weatherly Kitchen Cabinets

Does Not Include Plumbing, Installation, Appliance



Shadowline



Weatherly



SHADOWLINE
Regular $339
203.40

WEATHERLY
Regular $325
$195

Two handsome designs. There's classic Weatherly in a popular pecan color. And sleek Shadowline in a honey-toned birch color. Save on the basic 5½-ft. starter set, then choose other modular size cabinets to fit your kitchen.

5½-ft. set includes two 15-in. base and two 15-in. wall cabinets; 36-in. sink base: valance. Sink, faucet, countertop, plumbing and installation are extra.

Use Sears Convenient Credit Plans

Phone Sears for Free Home Estimate on Kitchen Remodeling Needs

Crossroads	Southroads	Council Bluffs	Lincoln
399-3065	399-3566	328-4542	467-2311

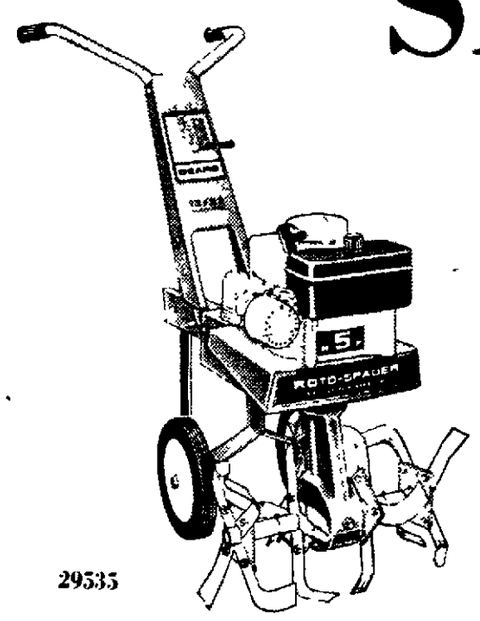


SAVE $300 on 16-HP SS/16 Twin Garden Tractor

Regular $1799
$1499

Twin cylinders help cut vibration. Electric key-start ignition. 6 speeds forward, 2 reverse.
Mower and other attachments extra.

Sale Ends Saturday



29535

SAVE $20!
Forward and Reverse 5-HP Roto-Spader

Was $259.95
$239

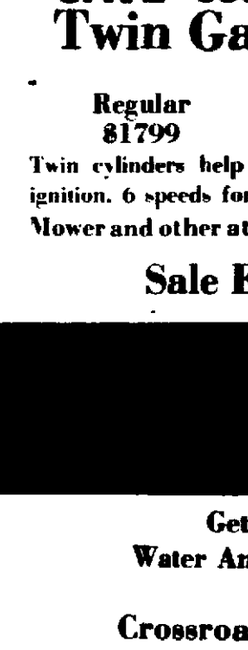
1 speed forward plus power reverse. Big 14-in. slasher tines. Partially assembled.

No Monthly Payment until June on Sears Deferred Easy Payment Plan. (There will be a finance charge for the deferral period.)

SAVE $30 to $50!

Get a FREE Water Analysis at Sears

Crossroads 399-3042
Southroads 399-3542
Council Bluffs 328-4542
Lincoln 467-2311

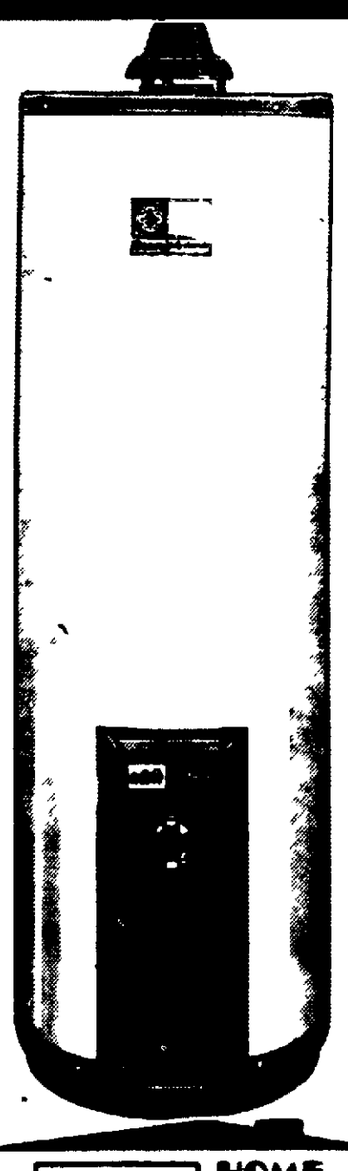


SAVE OVER $40
MODEL 30E Water Softener

Regular $269.95
229.88

For average water hardness and low water use rate. Just program regenerations to match family water use; guest cycle for an added regeneration if needed.

No. 3472



SAVE OVER $35
3-Stage, 30-gal. WATER HEATER

119.88

Regular $144.95

Automatic flame control adjusts fuel input to match water use rate. That means quiet ignition, high input for fast recovery in peak periods, low input for normal heating. Limited Quantities.

SAVE $30.95, 40 Gal. Heater Reg. $154.95 .... 129.88

No. 33241, Water Heater. 30-gal..... 89.98

No. 33401

Expert Installation Available by Sears Authorized Installers

Sears INCOME TAX SERVICE BY H&R BLOCK

SHOP AT SEARS AND SAVE
Satisfaction Guaranteed or Your Money Back
SEARS ROEBUCK AND CO.

Sears HOME OF HOME IMPROVEMENT

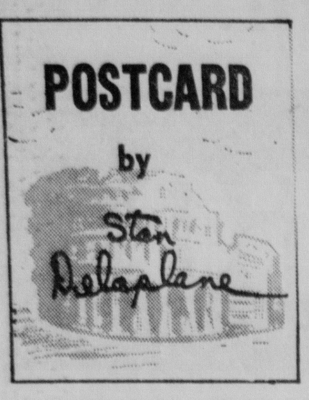
Sears, Crossroads, 7424 Dodge Street, Omaha, Nebraska, Mon.-Sat. 10-9, Sun. 12-5

Sears, Southroads, Highway 73/75, Bellevue, Nebraska, Mon.-Sat. 10-9, Sun. 12-5

Sears, Gateway, Gateway Center, Lincoln, Nebr., Mon.-Fri. 10-9, Sat. 10-6, Sun. 12-5

NEWSPAPERARCHIVE®
NEWSPAPERARCHIVE®

POSTCARD by Stan Delaplane



San Francisco — Campaign days of winter. The candidates — shaking hands, handing out leaflets — appear on our evening TV. Their promises emit in steamy breath above their sheepskin collars.

"Back to Normalcy!" cried Warren Harding. He campaigned from his front porch in Ohio.

"Is that fair?" asked F. D. Roosevelt speaking on radio from the fireside. (Since little is fair in life, FDR was firing bird shot. He had to be right.)

"We shall pursue it with vigor," said Jack Kennedy. Now, according to the press, JFK was putting most of his vigor into pursuing chicks.

☆ ☆ ☆

A candidate could do himself a lot of good by endorsing better lives for cats and dogs. We had the New Deal and the Fair Deal. How about The Square Meal?

The Square Meal would promise canned cat food for every cat. A dog biscuit in every dog house.

The surrey drawn by horses would have fringe benefits on top.

Millions of people have household animals and would gladly vote for somebody who would improve their animal lives.

☆ ☆ ☆

At one time I represented a man who ran on the slogan: "Elect a Hunter to Congress!"

I did the flack work for him.

"How do you like that platform?" he asked me.

I said it was pretty good. What else could I say? I needed the job. Ecology had not come into the language then. But I figured we could get something going on conservation. Shoot only enough for dinner.

He said: "Are you out of your mind? Why, the Fish and Game laws are too strict as it is. Why can't I shoot a dozen deer if I have the ammunition?"

☆ ☆ ☆

He grasped me by the lapel and his voice was hoarse with emotion. (I hoped I didn't look like a deer.)

He said: "There are millions of hunters in the country. Think of what their trade means to the sporting goods stores. Now if we could just double the game law quotas — not unlimited, only double — it would be an economic shot in the arm for the nation!"

☆ ☆ ☆

He had the women's vote figured too. He said: "You know the fancy cleaning cloths they sell in gun stores? Well, let me tell you those do not compare for cleaning like a piece of your wife's old underwear."

He said: "You see the underwear — the older, the better — is permeated with natural oils. You pull a piece of that through a gun barrel and you've got a clean weapon. Tell that to the press, and they'll know you talked to a real hunter!"

I think he had some ideas of arming hunters with rapid fire guns. Maybe machineguns. I sent some of it to a sports editor I knew. But nobody printed it.

The candidate said I must lack "the hunting spirit."

(c) Chronicle Publishing Co. 1976

CARMICHAEL



Woolco END OF MONTH...

SALE ENDS February 1st

GREAT VALUES AND DISCOUNTS!

INVENTORY sale!



Just say "CHARGE IT!"

SUPER VALUES!



GIRLS' 7-14 **fashion tops**

GIRLS' 7-14 **pants & jeans**

REG 4.57-4.97 **$4** SPECIAL **$5** WOOLCO LOW PRICES

- MOCK TWIN SETS
- SCARF BLOUSES
- SMOCKS & PONCHOS
- PINAFORE TOPS

TERRIFIC SELECTION of the most popular looks at savings up to 20%! All the above styles and more in gauzes, krinkle cloth, polyester/cotton and acetate/nylon knits. Colorful embroidery, print, applique and lace trims. White, Pink, Blue, Bone, Green, multi-stripes and screen prints. Great buys that can be worn now and into spring!

- DOUBLE ZIPPERS
- YOKE BACKS
- SADDLE BACKS
- TIE-FRONTS

THE NEWEST STYLES in great pre-washed cotton denims, polyesters and polyester cottons. Zip fly front and double zipper styles with pocket detailing, applique embroidery and stitched trims in solid colors, plaids and patch prints in White, Pink, Blue, Bone and Green. Unbeatable values at Woolco's low, low price!

Styles available may vary from those pictured



BY POPULAR DEMAND-REPEATING OUR BIG SALE!



1/3 OFF!

OUR STOCK OF

MEN'S & BOYS' WINTER SHIRTS SWEATERS AND OUTERWEAR

Out they go! Our huge stock of winter fashions at 1/3 off what you would have paid last month! And everything goes! Long sleeve sport, knit and dress shirts, sweaters- even winter warm outerwear. Yes, it's the sale some men wait all year for. And the savings are spectacular. So, hurry over - values like these just won't wait.



BUDGET BOOSTERS



Save $1.99 LATEX WALL PAINT

2 GALLONS **$6.99**

A dependable flat finish that goes on easily with brush or roller. It dries fast leaving no painty odor. Tools clean in water.

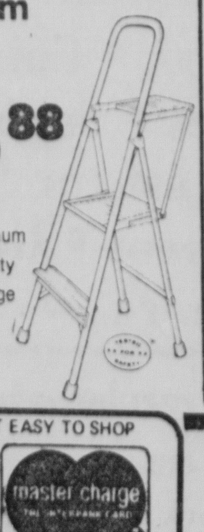
MATCHING COLORS IN Jet Steam LATEX SEMI-GLOSS ENAMEL

A glare-free finish for woodwork or walls that applies easily, dries fast. Tools clean in water.

Reg. 6.99 **$4.99** GAL

platform ladder

$15.88



- Tubular aluminum
- Tested for safety
- Folds for storage
- Many uses

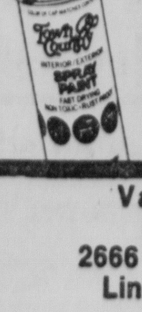
art supplies

3-pak 12" x 16" Canvas Panels, lrg. tube White Acrylic Paint, 8½" x 11" Sketch Pad . . .

YOUR CHOICE **$1.22**



spray paint



Reg. 94¢- Chip resistant; contains no freon; non-toxic. White and colors.

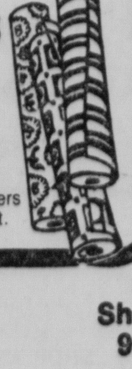
77¢

Wall paper

- PRE-PASTED
- VINYL-SEALED
- DOUBLE ROLL

$2.88

Reg. 3.98



Double roll covers about 60 sq. ft.

save 27% to 40%

Reg. $4.99 **$3**



women's utility oxford!

Soft lined vinyl uppers with padded collar, moc toe, and wedge support. Durable crepe bottoms. Black, White and Tan. Women's sizes.

Reg. $3.99 **$2.91**



this season's newest look!

Soft-lined uppers with adjustable sling strap. Super-cushioned insoles and extra soft wedge bottoms with rope trim. Truly a comfort to wear. Choice of colors. Women's sizes.

boot clearance!

save $7.99!

$14

Reg. $21.99



- Easy-on pull tabs
- Genuine leather uppers
- Rugged sole 'n heel
- Men's sizes in new Banana color

WOOLCO MAKES IT EASY TO SHOP

BANKAMERICARD master charge

Convenient Lay-Away Plan

Van Dorn Plaza
2666 S. 48th St.
Lincoln, NB

Southtown Shopping Center
3020 S. 84th St.
Omaha, NB

Plaza North Shopping Center
90th St. & Fort
Omaha, NB

Grand Island Mall
2208 N. Webb Road
Grand Island, NB

SHOP WOOLCO 10 A.M. to 10 P.M. DAILY-SUNDAY 10 A.M. to 7 P.M.

BUY WITH CONFIDENCE!
SATISFACTION GUARANTEED!
REPLACEMENT OR MONEY GLADLY REFUNDED

Cattle Marketing Called Disorderly

Omaha (AP) — With cattle prices continuing to slide downward from near record highs last summer, an official of the Nebraska livestock Feeders Assn (NLFA) is urging more uniform marketings

"I am concerned about the market situation the cattle industry presently finds itself in," said Herb Albers Jr. of Wisner, NLFA president.

"While at times in the past couple of years we have had an oversupply of red meat on the market, causing lower prices, we presently have a different situation"

In the past, Albers said, overfinished cattle have been marketed on top of cows and nonfed cattle However, at present, most feedlots are current in selling on finish and weight. Along with this, Albers added, the total slaughter of cows and non-fed cattle is decreasing steadily

'Stronger Demand'

"As of late, this is evidenced by the stronger demand and an increase in prices for that kind of beef," said Albers "This, coupled with a relatively short supply of hogs, should produce something substantially better than we are experiencing today"

Albers said the causes of the decline are within the industry in the form of disorderly marketing.

"This all adds up to disaster in the market place, a disaster that no one but the industry itself is responsible," he said.

Albers said it is time for livestock producers to "shape" a better marketing process.

Albers had several suggestions for producers

Refuse to sell on a grade and yield basis

Do not sell without the establishment of prices beforehand

Do not sell under-finished cattle

"As has been the policy of the Nebraska Livestock Feeders Assn., we do urge you feeders to sell those cattle which are ready for slaughter, but we encourage you to stiffen your back a little and price cattle — don't give them away," Albers said

A return to orderly marketings will bring price recovery, Albers added

Iowa Beef Plans To Buy Madison Food Company

Dakota City, Neb. (AP) — J. Fred Haigler, president and board chairman of Iowa Beef Processors (IBP) and Robert L. Peterson, president and the major stockholder of Madison Foods, Madison, Neb., jointly announced Tuesday an agreement on a plan by which IBP will acquire up to 100% of the outstanding stock and warrants of Madison Foods

The total price of the sale was put at about $9.7 million

IBP's offer calls for the purchase of Madison stock at $13 a share, while warrants will be purchased for $13 each, minus the current warrant exercise price.

Under the agreement, IBP is obligated to complete the transaction if it obtains the right to purchase 85% of the outstanding stock.

Madison Foods owns and operates a pork plant under a custom slaughter arrangement with Armour & Co. Haigler noted that under the agreement between Armour and Madison Foods, Armour has a 60-day right to match IBP's tender offer

Haigler said IBP's tender offer cannot begin until Armour's right to first refusal expires

Peterson said that for the fiscal year ending Oct 25, 1975, Madison Foods recorded revenues of $6,387,836, and net earnings of $419,254

For the year ending Oct. 26, 1974, Madison's revenues totaled $2,856,980, resulting in a net loss of $52,015, Peterson said.

Across Nebraska

Trail Riders Honor Alexandria

Alexandria — In commemoration of their visit here last July, the Bicentennial Oregon Trail riders presented a plaque to the Alexandria Community Club. The group camped near Alexandria two nights while on their way west. During a recent club meeting, Allan Maybee, trip coordinator, gave the plaque to Doris Schwab, special events chairman for the club. The three-foot long plaque includes a picture of the riders, an inscription and an 1851 Navy Arms Co issue, ball-and powder revolver. The plaque will be displayed in the town's community hall.

Holdrege Band Going To Calgary

Holdrege (AP) — The Holdrege High School marching band will represent Nebraska at the Calgary Stampede in Alberta, Canada, in July. The invitation came from the Nebraska American Revolution Bicentennial Commission. Theme of the Canadian event is a salute to its neighbors to the south during the U.S. Bicentennial. Director of the Holdrege band is Verle Straatmann

Charges Filed In Double Fatality

York — A charge of motor vehicle homicide has been filed against Robert Burnham of York in connection with the Dec. 30 deaths of Harry Edgerley of York and Richard Gruber of Waco The latter two were passengers in a car driven by Burnham which went out of control and hit a county road bridge near Gresham, investigating officers said A preliminary hearing for Burnham has been set for March 8 in York.

Fire Chief Gulzow Honored

Grand Island (UPI) — A Grand Island suburban fire chief has received the 1975 state fire marshal's award given annually to a Nebraska firefighter who has done an outstanding job in the firefighting service. Arthur "Pooch" Gulzow received the award from state Fire Marshal Martin Duncen during ceremonies here. Gulzow, a 23-year firefighting veteran, served as assistant Grand Island fire chief before assuming the top post in the suburban department 11 years ago.

Regional Park Conference Set

Omaha (AP) — Citizen advisors to the National Park Service will gather here Feb 4-6 for a 10-state regional conference on current NPS programs, policies and problems The Midwest Regional Advisory Committee includes nine members appointed by the U S secretary of the interior. They counsel the agency on its activities in the region which includes the states of Nebraska, Wisconsin, Michigan, Minnesota, Iowa, Illinois, Indiana, Ohio, Missouri and Kansas

THE... WEATHER

Lincoln Temperatures

Tuesday

1 a m	1	2 p m	21
2 a m	2	3 p m	25
3 a m	-3	4 p m	26
4 a m	-2	5 p m	25
5 a m	-3	6 p m	21
6 a m	-6	7 p m	18
7 a m	-5	8 p m	16
8 a m	-4	9 p m	17
9 a m	1	10 p m	17
10 a m	5	11 p m	24
11 a m	14	12 midnight	25
12 noon	20	Wednesday	
1 p m	20	1 a m	23
		2 a m	22

Record high this date 63 record low 22
Sunrises 7 41 a m sets 5 39 p m
Time for precipitation to date 17 in
Total 1976 precipitation to date 17 in

Extended Forecasts

NEBRASKA: Considerable cloudiness Friday Clear to partly cloudy Saturday and Sunday Little or no precipitation expected Highs Saturday and Sunday in 30s central and east and in 40s elsewhere Lows 20s Friday morning and in teens Saturday and Sunday

KANSAS: Little or no precipitation expected Friday through Sunday Lows in teens and 20s Highs in 40s and low 50s

Nebraska Temperatures

	H	L		H	L
Chadron	45	21	Imperial	41	5
Scottsbluff	42	13	Lincoln	26	-7
Sidney	41	13	Omaha	29	3
Valentine	44	7	North Platte	32	3
McCook	43	4	Grand Island	27	-4
Mullen	40	6	Norfolk	30	5

Temperatures Elsewhere

	H	L		H	L
Albuquerque	45	12	Las Vegas	67	33
Atlanta	38	34	Los Angeles	64	22
Bismarck	35	5	Miami Beach	77	72
Boston	55	41	Minn St Paul	14	12
Chicago	18	6	New Orleans	58	38
Cleveland	23	20	New York	50	49
Dallas	51	19	Phoenix	71	39
Denver	57	21	St Louis	30	9
Des Moines	20	3	Salt Lake City	39	21
Houston	55	33	San Francisco	62	47
Juneau	41	26	Seattle	57	43
Kansas City	27	4	Washington	35	18

TODAY OPEN 1 p.m. to 9 p.m.
(Closed 'til 1 for Inventory)

Sears Save $10 to $60

On Any Sears Appliance In Stock
(Now thru Saturday)
Bonus Savings Good On Regular Price Merchandise Only.



Bonus Savings See Offer Below

Bonus SAVE $10	Bonus SAVE $20	Bonus SAVE $30	Bonus SAVE $40	Bonus SAVE $50	Bonus SAVE $60
on any appliance Regular selling from $50 to $150	on any appliance Regular selling from $151 to $250	on any appliance Regular selling from $251 to $350	on any appliance Regular selling from $351 to $450	on any appliance Regular selling from $451 to $550	on any appliance Regular selling from $551 and Up

• Dehumidifiers • Components • S/M Cabinets • Color Televisions
• Black and White Televisions • Refrigerators • Sewing Machine • Radio
• Shampoo-Polisher • Vacuum Cleaners • Washers
• Window- Air Conditioners • Freezers • Stereos • Gas Grills
• Microwave Ovens • Ranges • Dishwashers

There is no limit . . . You receive Bonus savings on all regular price appliances you buy.
One bonus savings per item.

Sears INCOME TAX SERVICE BY H&R BLOCK

SHOP AT SEARS AND SAVE
Satisfaction Guaranteed or Your Money Back
Sears
SEARS, ROEBUCK AND CO

Sears CROSSROADS 7424 Dodge St. Omaha, Nebr Mon thru Sat 10-9 Sunday 12-5
Sears NORTHRIDGE Highway 73-75 Bellevue Nebr Mon thru Sat 10-9 Sunday 12-5
Sears COUNCIL BLUFFS 28 South Main Council Bluffs Ia Mon & Thurs 9-9 Tues, Wed, Fri, Sat 9-5:30
Sears LINCOLN Gateway Center Lincoln Nebr Mon thru Sat 10-9 Sun 10-6

NEWSPAPERARCHIVE®
NEWSPAPERARCHIVE®

Rock Crushing Job Still Rolling Around

By NANCY HICKS
Star Staff Writer

A rock crushing question prompted another round of county engineer versus county commissioners Tuesday during the board's morning and afternoon meetings.

After much haggling, the board, on a 2 to 1 vote, decided to reject the most recent rock crushing bids and negotiate a contract for crushing rock at the county-owned Rocca quarries. But just who will negotiate is still up in the air.

And Board Chairman Bruce Hamilton, who said he found himself between "crushed rock and a hard place," voted against rejecting the bids, saying he was "unhappy with the way the whole thing has been conducted."

"I don't think this has been an above-board operation," said Hamilton. By negotiating a price with the current highest bidder it's "going to give the appearance of collusion," Hamilton added.

Started Last Summer

The complicated problem of who should get the job of crushing rock at the county-owned quarries began this summer and has led to a law suit and two rounds of bidding for the job.

County Engineer Marv Nuernberger negotiated with one firm, Constructors Inc. of Lincoln, this summer for the crushing job. The contract was never approved by the commissioners and the public bidding process was not used.

Schwarck Quarries, Inc. filed a suit in Lancaster County District Court contending that the negotiated contract violated state bidding laws and that the $1.55 per ton price for crushed rock was excessive.

After a verbal agreement with the county attorney's office that the rock crushing job would be bid out, the company dismissed the suit.

First Bids Discarded

The first round of bidding was thrown out by the County Board on the technicality that the bids had not been advertised properly. In this set of bids, Schwarck quarries came in with a low bid of $1.64 a ton and Constructor's Inc. had $2.18 a ton.

The second bids, opened Monday, showed Schwarck with a low bid of $1.98 a ton, up 34 cents from its bid three weeks ago.

Throughout the haggling, Nuernberger has contended that negotiation, not bidding, is the best method to use for the rock crushing service, and Tuesday he asked the board to reject both bids and let him negotiate a lower price.

Nuernberger pointed out that the latest low bid will cost the taxpayers about $10,000 more than the low bid of three weeks ago.

Commissioner Hamilton wanted Nuernberger to agree to negotiate with both companies, not just Constructor's Inc.

"I'll negotiate with whom I want to negotiate with," Nuernberger replied.

"The question is," said Nuernberger, "is it in the public interest to pay $1.98 a ton when we could have had $1.55? We seem to be foregetting that around here."

At the suggestion of Mike Heavican, deputy county attorney, the board left the motion about who will do the negotiation open, so commissioners themselves could get involved.

"I want a guarantee that it will be in an open manner," said Hamilton.

Chinese Circus Predicted

"What they are going to have is a Chinese circus," said Nuernberger after the vote. Negotiations should be with just one company, he contended and said it was logical to assume he would have negotiated with Contructor's Inc. not Schwarck Quarries.

Nuernberger said he knew what kind of equipment Constructor's has, and what kind of job they will do. Schwarck's preformance record on another job last year "was quite poor," Nuernberger said.

Nuernberger also denied there was any collusion involved in his decision to negotiate a contract with Constructors Inc.

"Collusion . . . that turns my stomach. An elected official has the duty to do everything in the public interest, and the public is particularly concerned about exhorbitant prices," he said after the board meeting.

"I've always been satisfied that the negotiated price was a fair price," he said.

In other action the board approved the new energy and transportation portions of the Goals and Policies document.

Council Grants Extra Money For 4th Municipal Courtroom

The City Council appropriated an extra $8,146 to the Municipal Court Monday night to cover additional costs for a fourth courtroom.

The council had budgeted $39,769 in August, but Presiding Municipal Judge Donald Grant wrote in a letter to the council that more money was needed.

Grant noted that the original estimate was based upon what officials thought it would cost to remodel the city's personnel office into that fourth courtroom. Instead, the City-County Building Commission changed the plans and ordered an existing courtroom divided into two courtrooms.

Total cost of the remodeling will be $47,915, Grant said. Since most of the money already has been budgeted, only $8,146 was needed.

The additional money will pay for such things as carpeting ($3,500), architect's fee ($3,200), new wall ($500), judges' chair ($400), four counsel chairs ($600), flags ($45) and a blackboard ($175).

In other business the council:

Ordinances, Third Reading

—Vacating east-west alley between Aylesworth and Holdrege from 50th to 51st in Blk. 33, Mills 2nd Add. to University Place.

—Accepted plat of Northside Village 3rd Add. Replat to correct survey errors on plat, at N. 20th and Fairfield.

—Amended municipal code relating to review of final plats to provide that planning director shall transmit a final plat and his findings within 15 days after he receives the final plat for review. Within 30 days after receipt of the final plat, it must be sent to planning commission.

—Approved application for change in zoning to allow optical lense grinding and finishing as an additional use in the H-1 Business District.

Resolutions and Public Hearings

—Authorized finance director to transfer from Human Rights and Relocation assistance Division to Real Estate Division, the amount of $2,915.

—Approved application of Cornhusker Lodge 579 I.B.P.O. Elks of World to change location from 229 S. 9th to 317 S. 11th.

—Ordered constructed sewer district which is located in 40th from Cornhusker Hwy. north 450 feet.

—Extended completion date for construction of sidewalks to Nov. 1, 1976, in Regency Estates, Imperial Heights, Herbert Brothers 3rd Add. to Skyline Terrace.

—Extended completion date for construction of sidewalks to Sept. 1, 1976, in Herbert Brothers Indian Hills 4th Add. and Indian Hills 2nd Add.

Ordinances, First Reading

—Annexing area south of Old Cheney Rd. and east of S. 14th.

—Creting water district in all internal streets within Colonial Hills 7th Add, near 56th and Old Cheney Rd.

—Creating paving district in all internal streets in Colonial Hills 7th Add. near 56th and Old Cheney Rd.

—Creating ornamental lighting district in all internal streets located in Colonial Hills 7th Add.

—Creating sanitary sewer district to serve all of Colonial Hills 7th Add.

—Creating ornamental lighting district in 20th from Fairfield to Cornhusker Hwy., Fairfield from 20th to east line of Cornhusker Industrial plaza and all of 22nd and Judson, located in Industrial Plaza.

—Amending ordinance prescribing corporate limits of city by annexing area at 66th and Deerwood.

—Creating alley paving district in all east-west alley between St. Paul Ave. and Baldwin Ave. from 47th to 48th.

Fred Harris Backers Surprised At Third Place Showing In Iowa

Nebraskans supporting Democratic presidential candidate Fred Harris said Tuesday they were surprised and pleased by his third place finish Jan. 19 in Iowa precinct caucuses.

Harris backers said the results were the first step in what Harris calls the "winnowing out" process which will lead to his victory at the national convention.

Sam Zelleski, Nebraska campaign treasurer for Harris, said most of the former Oklahoma senator's supporters in Nebraska expected him to do well in the Iowa caucuses "but not that well."

He added: "For a person whom the press has all but ignored up to this point in the campaign, it indicates Harris is a serious contender and already the national media are calling his finish a victory."

New Job Called Lifetime Chance

PROVIDENCE, R.I. (AP) — H. James Field Jr., state Republican chairman, says he will resign his post to become an associate director of the presidential personnel office at the White House.

Field, 27, described his new job as a "once-in-a-lifetime" opportunity.

He has headed the GOP state committee since last March at a salary of $20,000 a year. His new job will pay about $35,000 a year.

Ambulance Firms Ask Aid; County Can't Help

By LYNN ZERSCHLING
Star Staff Writer

Lincoln's two ambulance companies told the County Board Tuesday that they're losing money on every welfare ambulance run they make for county welfare patients. And, they said, they haven't been paid for any welfare-related calls since November.

Don Shurtleff of Shurtleff's Ambulance and Marty Miller of Eastern Ambulance asked the county commissioners if they could intervene on their behalf and help them get paid.

The problem, the County Board noted, is they don't have the authority to do anything about it. But, Chairman Bruce Hamilton said he would try anyway.

Shurtleff said the ambulance companies only are paid about 80% of what it costs to make an actual run. Although the costs vary depending on the service required, the companies charge a base price of $41 to go out on a call.

More Red Tape

The companies haven't been paid for welfare-related runs since the state took over the billing system Nov. 1. The companies formerly were reimbursed by the county welfare department, Shurtleff said, but the additional red tape involved apparently has caused the delay in being paid. He said he still doesn't know when the checks will be mailed.

Hamilton said, "I just don't understand the concept of why anybody who provides service for welfare clients should be paid less. I guess it's a national problem."

Miller noted that an advisory group, the Emergency Medical Services (EMS) Committee, is studying the role of the ambulance firms and considering whether any of their duties should be switched to the Fire Department.

Agreeing that the two companies have financial problems, Hamilton figured that something should be done to help the private companies because if the "city takes it over, they'll probably find it costs them three times as much."

The ambulance companies are required to answer every call, under city law. Shurtleff pointed out that in some states the ambulance firms refuse to transport people unless they are paid in advance.

Hamilton said he could understand the companies' frustration.

"Here we have a law which requires them to answer a call, yet there's no law requiring that they be paid."

Talks Unsuccessful

Miller said they have tried, unsuccessfully, to talk to state welfare officials about making the rates for welfare clients more equitable.

Hamilton said the situation "shows the powerlessness of our situation. Here we have some bureaucrat in Washington or Kansas City sitting in an office someplace setting the rates."

Hamilton said he would talk to Mayor Helen Boosalis about the situation to find out how soon the EMS Committee will have recommendations. He also said he would talk to some state officials about speeding up the payment for welfare related ambulance runs.

Blank Told Auditor Of Fund Shortages

By GORDON WINTERS
Star KStaff Writer

It was Darrell Blank, now accused of embezzling, who told the State Auditor's Office of shortages in Lancaster County motor vehicle tax funds, an auditor testified Tuesday.

Francis Walls said Blank, whom he described as visibly nervous, told him of the shortage on Sept. 9, 1974, over a cup of coffee in a downtown restaurant.

Walls, deputy state auditor, said Blank had arranged the meeting by telephone. He told Walls he "was being asked to come up with $5,400," Walls said.

Walls said County Treasurer Frank Golden later told him that he had known of the shortages since May 1974. Others in the office told Walls they had known of the shortages since July, Walls said.

Walls said Blank told him he had never taken a cent from his office and that the shortages dated back years. He said Blank also produced two "debit memos" or IOU's, for $2,450 and $2,950, he said were given him in 1970 when money was borrowed from his division to make up a shortage in the real estate division of the county treasurer's office.

An audit conducted by state auditors after Blank's revelation showed that a total of $7,407 was missing, according to testimony from John Nealon of the State Auditor's Office.

Of that amount, the disappearance of $3,160 was linked to a July 1974 "hold slip" for licenses supposedly issued to Abel Construction, but which apparently never were, according to Nealon's testimony.

"Hold slips," according to the testimony of Mrs. Bonnie Anderson, county treasurer administrative aide, are often used when a company is seeking licenses for a fleet of vehicles.

She said the hold slips are recorded as cash and held until the tax on the licenses is paid.

The disappearance of $1,894 was linked to 87 vehicle registrations issued in July 1974, Nealon said.

Although the licenses apparently were issued and money apparently accepted, the registrations were not recorded in the treasurer's office, Nealon said. Copies were found in the county assessor's office.

Of the total missing amount of $7,407, auditors have been unable to determine when $2,352 disappeared, Nealon said. He said it could have been missing for years.

And Nealon said the audit conducted in late 1974 revealed that shortages in the motor vehicle division were being systematically hidden.

Nealon said auditors found that cash taken in payment for motor vehicle taxes on one day would be recorded as having been received earlier.

"You could always stay in balance that way," Nealon testified.

Dr. H. Oppice Dead At Age 81; Was ADA Head

Omaha (AP) — Dr. Harold Oppice, 81, of Omaha, a former president of the American Dental Association, has died of pneumonia.

He served as association president in 1950.

Dr. Oppice was a native of Marshalltown, Iowa, but spent most of his life in Lincolnwood, Ill., a suburb of Chicago. He was a professor of dentistry at Loyola University in Chicago for 26 years.

Dr. Oppice and his widow, Loucille, moved to Omaha last October. Services and burial will be in Chicago Wednesday.

Charges Filed Against Youth In Fatal Crash

A misdemeanor charge of motor vehicle homicide has been filed in Municipal Court against a Lincoln man.

Michael Zwiebel, 19, 4600 Briarpark Dr., was charged in connection with the Thursday night death of Steven D. Wurst, 21, 1724 Pinedale Ave.

Both Zwiebel, who was driving a pickup truck, and Wurst, who was riding a bicycle, were traveling west on A St. near 77th St. about 10:40 p.m. when they collided.

Dept. Lancaster Co. Atty. Rod Rehm says the charge is punishable by a fine of up to $500, six months in county jail, or both.

Woman Critical After Omaha Hit-Run Mishap

Omaha (AP) — A 29-year-old woman was in critical condition at an Omaha hospital Tuesday following a hit and run traffic accident Monday night. Police were searching for the driver of the car.

The injured woman is Barbara Junick, who was a passenger in a car driven by Jerry Hughbanks, 29, of Omaha.

Police accident investigator Paul Miller said officers were seeking a 1955 or 1956 car, which was throught to be white with a maroon top.

NEW FROM TREET

New country style ham flavor.

We've added tasty ham, brown sugar, cloves, nutmeg, and spices to come up with a new taste for Treet, the kind of delicious country style ham flavor everyone loves.

New easy open can.

Zip... it's open. Fast, easy to get out and never messy.



Here's 15¢ to start you on Armour Treet.

(Once you've tried us, if you don't think our new country style ham flavor and new easy open can are better than ever, the Treet's on us.)

Satisfaction guaranteed or your money back.

15¢ 310-14-75-2★ STORE COUPON

SAVE 15¢



Mr Dealer: You are authorized to act as our agent for redemption of this coupon. We will pay you its face value, plus 5¢ handling, providing you and the consumer have complied with the terms of this offer. Offer Terms: This coupon is good only when redeemed from a consumer at time of purchasing specified brand. Any sales tax must be paid by consumer. Invoice showing your purchase of sufficient stock to cover all coupons redeemed must be shown upon request. Void if taxed, restricted or prohibited by law. Cash value 1/20 of 1¢. Send coupons to Armour-Dial, Inc., Box 182, Clinton, Iowa 52732. Offer limited to one coupon per specified product.

15¢

on Treet with its new country style ham flavor and easy open can.

POSTCARD

by Stan Metzenbaum

San Francisco — Campaign days of winter. The candidates — shaking hands, handing out leaflets — appear on our evening TV. Their promises emit in steamy breath above their sheepskin collars.

"Back to Normalcy!" cried Warren Harding He campaigned from his front porch in Ohio.

"Is that fair?" asked F. D. Roosevelt speaking on radio from the fireside. (Since little is fair in life, FDR was firing bird shot. He had to be right.)

"We shall pursue it with vigor," said Jack Kennedy. Now, according to the press, JFK was putting most of his vigor into pursuing chicks.

☆ ☆ ☆

A candidate could do himself a lot of good by endorsing better lives for cats and dogs. We had the New Deal and the Fair Deal. How about The Square Meal?

The Square Meal would promise canned cat food for every cat. A dog biscuit in every dog house.

The surrey drawn by horses would have fringe benefits on top.

Millions of people have household animals and would gladly vote for somebody who would improve their animal lives.

☆ ☆ ☆

At one time I represented a man who ran on the slogan: "Elect a Hunter to Congress!"

I did the flack work for him.

"How do you like that platform?" he asked me.

I said it was pretty good. What else could I say? I needed the job Ecology had not come into the language then. But I figured we could get something going on conservation. Shoot only enough for dinner.

He said: "Are you out of your mind? Why, the Fish and Game laws are too strict as it is. Why can't I shoot a dozen deer if I have the ammunition?"

☆ ☆ ☆

He grasped me by the lapel and his voice was hoarse with emotion. (I hoped I didn't look like a deer.)

He said: "There are millions of hunters in the country. Think of what their trade means to the sporting goods stores. Now if we could just double the game law quotas — not unlimited, only double — it would be an economic shot in the arm for the nation!"

☆ ☆ ☆

He had the women's vote figured too. He said: "You know the fancy cleaning cloths they sell in gun stores? Well, let me tell you those do not compare for cleaning like a piece of your wife's old underwear."

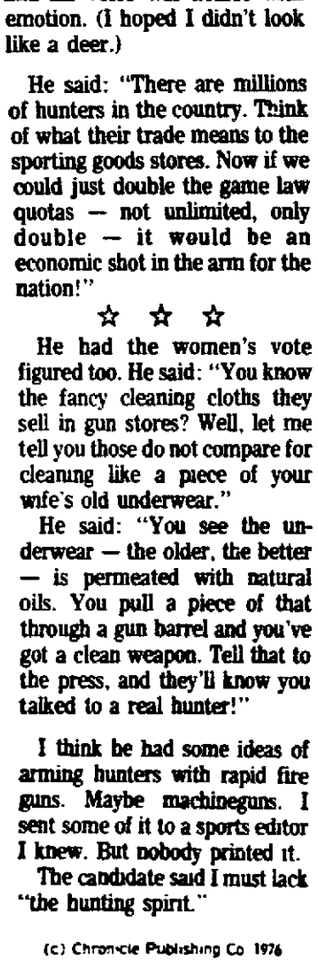
He said: "You see the underwear — the older, the better — is permeated with natural oils. You pull a piece of that through a gun barrel and you've got a clean weapon. Tell that to the press, and they'll know you talked to a real hunter!"

I think he had some ideas of arming hunters with rapid fire guns. Maybe machineguns. I sent some of it to a sports editor I knew. But nobody printed it.

The candidate said I must lack "the hunting spirit."

(c) Chronicle Publishing Co 1976

CARMICHAEL



Woolco

SALE ENDS February 1st

END OF MONTH...

GREAT VALUES AND DISCOUNTS!

INVENTORY sale!



Just say "CHARGE IT!"

SUPER VALUES!



GIRLS' 7-14
fashion tops

REG 4.57-4.97 **$4** SPECIAL **$5** WOOLCO LOW PRICES

- MOCK TWIN SETS
- SCARF BLOUSES
- SMOCKS & PONCHOS
- PINAFORE TOPS

TERRIFIC SELECTION of the most popular looks at savings up to 20%! All the above styles and more in gauzes, krinkle cloth, polyester/cotton and acetate/nylon knits. Colorful embroidery, print, applique and lace trims. White, Pink, Blue, Bone, Green, multi-stripes and screen prints. Great buys that can be worn now and into spring!

GIRLS' 7-14
pants & jeans

- DOUBLE ZIPPERS
- YOKE BACKS
- SADDLE BACKS
- TIE-FRONTS

THE NEWEST STYLES in great pre-washed cotton denims, polyesters and polyester cottons. Zip fly front and double zipper styles with pocket detailing, applique embroidery and stitched trims in solid colors, plaids and patch prints in White, Pink, Blue, Bone and Green. Unbeatable values at Woolco's low, low price!

Styles available may vary from those pictured



BY POPULAR DEMAND-REPEATING OUR BIG SALE!



1/3 OFF!

OUR STOCK OF

MEN'S & BOYS' WINTER SHIRTS SWEATERS AND OUTERWEAR

Out they go! Our huge stock of winter fashions at 1/3 off what you would have paid last month! And everything goes! Long sleeve sport, knit and dress shirts, sweaters- even winter warm outerwear. Yes, it's the sale some men wait all year for. And the savings are spectacular. So, hurry over - values like these just won't wait.



BUDGET BOOSTERS



Save $1.99
LATEX WALL PAINT

2 GALLONS **$6.99**

A dependable flat finish that goes on easily with brush or roller. It dries fast leaving no painty odor. Tools clean in water.

MATCHING COLORS IN Jet Stream LATEX SEMI-GLOSS ENAMEL
Reg. 6.99
$4.99 GAL.

platform ladder

$15.88

- Tubular aluminum
- Tested for safety
- Folds for storage
- Many uses

art supplies

3-pak 12" x 16" Canvas Panels, 1/g tube White Acrylic Paint & 11" x 14" Sketch Pad

YOUR CHOICE **$1.22**

spray paint

Reg. .94 Chip resist. and contains no freon for white and colors

77¢

Wall paper

- PRE-PASTED
- VINYL-SEALED
- DOUBLE ROLL

$2.88
Reg. 3.98

Double roll covers about 60 sq. ft.

save 27% to 40%

Reg. $4.99 **$3**



women's utility oxford!

Soft lined vinyl uppers with padded collar, moc toe and wedge support. Durable crepe bottoms. Black, White and Tan. Women's sizes

Reg. $3.99 **$2.91**



this season's newest look!

Soft-lined uppers with adjustable sling strap. Super-cushioned insoles and extra soft wedge bottoms with rope trim. Truly a comfort to wear. Choice of colors. Women's sizes

boot clearance save $7.99

$14
Reg. $21.99



- Easy-on pull tabs
- Genuine leather uppers
- Rugged sole n heel
- Men's sizes in new Banana color

WOOLCO MAKES IT EASY TO SHOP
Convenient Lay-Away Plan

Van Dorn Plaza
2666 S. 48th St.
Lincoln, NB

Southtown Shopping Center
3020 S. 84th St.
Omaha, NB

Plaza North Shopping Center
90th St. & Fort
Omaha, NB

Grand Island Mall
2208 N. Webb Road
Grand Island, NB

SHOP WOOLCO 10 A.M. to 10 P.M. DAILY-SUNDAY 10 A.M. to 7 P.M.

BUY WITH CONFIDENCE!
SATISFACTION GUARANTEED!
REPLACEMENT OR MONEY CLEARLY REFUNDED

NEWSPAPERARCHIVE®

NETV-NBC Logo Dispute May Be Settled Next Week

By DICK HOLMAN
Star Staff Writer

Nebraska Educational Television Network General Manager Jack McBride said Tuesday he hopes lawyers can "settle within the next week" the rights controversy with the National Broadcasting Co. over look-alike logos, or identification symbols.

"Otherwise," McBride told the NETV Commission, "the (Nebraska) attorney general will have to pursue legal remedies to protect" the public TV network "and the people of Nebraska."

Earlier Tuesday, The Lincoln Star learned that NETV was negotiating to divest itself of the "N" logo rights, awarding them to NBC if the commercial network would compensate NETV either monetarily or by donating equipment.

An NETV official told The Star that there are two obvious solutions: coexistence of the two logos, or NETV relinquishing its N. Regarding the latter, "equipment as a possible source of compensation is being discussed," the official said.

Color Mobile Unit

It's "well known," the official said, that NETV "for three years has been trying to get a color television mobile unit." The Legislature three years ago appropriatated $160,000 in state matching funds, but the federal government hasn't yet honored the award.

Since NBC is a subsidiary of RCA Corp., which makes TV equipment, one source said privately that would provide "additional motivation" for an equipment trade-off.

The original source ruled out monetary compensation by NBC as acceptable, since any sum would go into the state general fund and thereby doubtless reduce the NETV Network appropriation.

National Publicity

At the NETV Commission meeting, McBride noted the Logo controversy has generated nationwide publicity and good humor. He displayed a two-inch thick clip file, but declared there is a "serious aspect."

NETV's position is that "the people of Nebraska have property rights, ownership rights" to the logo, since it was developed by NETV staff who are paid by public money. Moreover, he said NETV established "prior usage" of the NBC carbon-copy logo not only in Nebraska but via Central Education Network stations broadcasting NETV programs.

Yet "The negotiations (with NBC) have really gone more slowly than we would like," McBride said, explaining a lawyer representing NBC met Monday with Atty. Gen. Paul Douglas and Assistant Atty. Gen. Harold Mosher.

Then a similar meeting in New York City Tuesday morning joined NBC attorneys and those for NETV. But progress is apparently stalemated temporarily.

"We certainly hope this matter can be settled amicably," without going to court, and "in the very near future for the benefit of both" networks, McBride said. NBC has still not released a formal statement of its position to the public.

Decision Expected

"I believe the commission will have a decision to make," regarding any agreement on logo use, he said. The panel concurred that its executive committee should work with Douglas's office.

Chairman Philip Heckman of Crete emphasized that when the imbroglio is resolved, "the less that we play some David and Goliath, the better," rather than "end up the dog in the manger growling at something as big as NBC."

McBride distributed to commissioners decals sporting the N logo. Kearney member James D. Johnson quipped they "may be a collector's item."

In regular business, the commission re-elected all 1975 officers for another one-year term: Chairman Heckman, Vice Chairman June Popken of Brady, and third executive committee member Alvin J. Gilmore of Omaha.



Robert Mackey

Mackey 'Perplexed' By Official Silence

By United Press International

Robert Mackey, recently ousted as executive director of the Nebraska Indian Commission, said Tuesday the "long silence by the attorney general's office regarding the crucial concerns of Nebraska Indians is both bewildering and perplexing."

This is so, he said in a letter to Deputy Attorney General Gerald Vitamvas, "because an extremely serious situation exists by apparent improper and possibly illegal acts upon the Indian Commission and its executive director."

Mackey said these problems have been communicated to the governor and to the attorney general's office over a long period, "hoping for legal protection from what we identified as 'outside' interference, but there has been no apparent action on our behalf."

He added he could not understand the "mute position" of the attorney general's office regarding the allegations.

Mackey alleged there was lack of evidence to indicate the Omaha Indian Center held an official board of directors meeting to validate Mrs. Alfrieda Ware as its candidate to be presented to the governor for appointment to the Indian Commission.

In addition, he said, there was lack of evidence three names were presented by the Omaha Indian Center to the governor for selection for appointment to the commission.

Mackey said the governor apparently ignored the panel of three names submitted to him last September for consideration and apparently chose a church-funded organization and honored its single appointee instead that of the state Indian agency.

He repeated a charge the commission called an illegal executive session on Jan. 10 during which an "apparent conspiracy resulted in my termination" with only seven of the 15 commission members voting.

Combination Of Emile, Ohlsson Brought Out Best Of Symphony

By MAX HOLLAND
Star Staff Writer

The enthusiasm and talent of conductor Robert Emile appears to be highly contagious.

In less than six months, he has transformed both the Lincoln Chamber and Symphony Orchestras into disciplined and earnest ensembles of high quality.

When the impeccable virtuosity of pianist Garrick Ohlsson was added to Dr. Emile's Symphony Orchestra, one had an evening of refreshing, and sometimes stunning, music-making.

The concert opened with the overture to Mozart's opera, "The Magic Flute." The ensemble exhibited at once the controlled playing that characterized the whole evening. However, Mozart at his most somber — and the overture to this perplexing opera is often dark and mysterious — needs clean and lucid treatment. In this respect the symphony was lacking. The texture was too thick and the strings were slightly ragged.

Chopin's Concerto No. 1 in E minor brought on Ohlsson, the award-winning pianist, to play with the orchestra. Not enough can be said about the playing of this man.

Ohlsson was the first American to win the Chopin International Piano Competition, an award he earned in 1970. The judges probably gave the award to Ohlsson because he plays Chopin's music as Chopin was reputed to have played it — cleanly, with great integrity and warmth. Ohlsson, correctly to my mind, does not play Chopin as if it were Liszt.

The orchestra provided steady support, but center stage rightly belonged to Ohlsson. There was unbroken purity in The rapid runs up and down the piano. More than once the tonal shades and range of dynamics that Ohlsson conjured from the piano were simply breathtaking. Many concert pianists can be described as playing effortlessly, but too often the result is a brilliant, but ultimately shallow, performance.

When Chopin's music is criticized, it is frequently for the shortcomings in thematic development. But it is a mistake to believe they are of any lesser caliber than, say, Beethoven's concertos. A pianist like Ohlsson shows Chopin had a perfect understanding of the piano.

The concert resumed after intermission with Prokofieff's Symphony No. 7 in four movements. This piece showed the orchestra in its best form of the evening. The orchestra showed itself capable of a wide range of dynamics and comfortable with Prokofieff's colorful orchestration.

They managed to project the strong sense of physical movement that is part of Prokofieff's music. The choir of brass and woodwinds played particularly well when Dr. Emile whipped the orchestra into a frenzy at the close of the second movement.

Authorities To Probe Policeman's Actions

Omaha (AP) — A policeman was under investigation Tuesday following an early morning incident near downtown Omaha while he was off duty.

Officer Raymond Mossey was questioned by detectives and the matter was referred to the city prosecutor's office for review.

Ted A. Pebley, 21, of Council Bluffs, Iowa, told investigators he was waiting for his sister in his auto in the parking lot of the Record Plastic Co. when a silver-colored auto pulled into the lot alongside his car.

Pebley said the driver, later identified as Mossey, got out and ordered Pebley to get out of his car. The man identified himself as a police officer.

Police identified two passengers in the officer's car as his brother, Rodney Mossey, 20, and the officer's wife, 27.

Pebley said he feared he might be assaulted so he backed his car up suddenly, knocking Mossey down, then sped forward and his car hit a utility pole. He was not injured.

Terry McMillan, 23, told detectives he witnessed the incident from across the street and saw and heard a shot fired by one of two men he saw get out of the silver auto.

Mossey told detectives his service revolver was under the driver's seat. All three of the Mosseys said no shot was fired.

Pebley said the silver auto left the lot at high speed. Mossey told detectives that persons in a brown car had harassed him earlier in the downtown area and he thought Pebley's brown auto was the one involved.

Mossey said he pulled into the parking lot to ask the other driver if he had been involved in the harassment.

Auto Safety Lectures Are Part Of Sentence

Santa Monica, Calif. (AP) — Pepperdine University Chancellor M. Norvel Young, who pleaded guilty of vehicular manslaughter, was ordered Tuesday to spend the next six months as a lecturer and researcher on traffic safety and the problems of the drinking driver.

The formal sentence imposed by Superior Court Judge Pearce Young calls for a year in jail, four years probation and a $2,000 fine. But the judge stayed the jail sentence until July 28 and ordered Young to take a six-month leave of absence from Pepperdine to work with the Safety Center at the University of Southern California.

On July 28, the judge will consider a supplemental probation report and decide whether Young must serve his time in jail or whether he can resume duties at Pepperdine.

As conditions of his probation, Young will not be allowed to drive a motor vehicle, consume alcoholic beverages, or enter places where alcohol is the chief item for sale.

Young, 59, was originally charged with two counts of manslaughter and drunken driving during a fiery crash last Sept. 18 that killed two women. One manslaughter count and the drunken driving count were dropped when he pleaded guilty to the other manslaughter charge in October.

A Lincoln Neb., woman, Christine Dahlquist, 81, was one of the women fatally injured in the crash. She died four days after the accident. The other victim was Beulah Harrison, 55, Claremont, Calif.

Juan Carlos Darting About

MADRID (AP) — Spanish King Juan Carlos has taken up darts, standby of British pubs, a spokesman for the royal household said Tuesday.

The king plays with friends at the Zarzuela Palace, the spokesman said.

Juan Carlos, second cousin to Britain's Queen Elizabeth II, played his first game five years ago while visiting England. He beat David Lawrence Edgar Balls, a London businessman who recently sent a darts set to the king to remind him of the game.

MOVIES

Movie Times as submitted by theaters

Cinema 1: "The Black Bird" (PG) 6, 7:40, 9:20.
Cinema 2: "Dog Day Afternoon" (R) 6:25, 8:45.
Cooper/Lincoln: "The Hindenburg" (PG) 7, 9:30.
Douglas 1: "Young Frankenstein" (PG) 5:20, 7:20, 9:20.
Douglas 2: "Lenny" (R) 5:20, 7:30, 9:40.
Douglas 3: "Return of the Pink Panther" (G) 5:15, 7:30, 9:30.
Embassy: "Naked Came The Stranger" (X) 11, 1:20, 3:40, 6, 8:20, 10:40; "Erotic Point Of View" (X) 12:30, 2:50, 5:10, 7:30, 9:50.
Hollywood & Vine: "Fantastic Planet" (PG) 7, 8:30, 10.
Hollywood & Vine 2: "Welcome To My Nightmare" (PG) 7:45, 9:30.
Joyo: "Jaws" (PG) 7, 9:10.
Plaza 1: "Mysterious Monsters" (G) 2, 3:45, 5:30, 7:15, 9.
Plaza 2: "Mysterious Monsters" (G) 2, 3:45, 5:30, 7:15, 9.
Plaza 3: "Hustle" (R) 1, 3:10, 5:20, 7:30, 9:40.
Plaza 4: "The Man Who Would Be King" (PG) 2, 4:25, 7, 9:25.
State: "Blackbeards Ghost" (G) 7, 9.
Stuart: "Lucky Lady" (PG) 1, 3:05, 5:15, 7:30, 9:40.

Voters At Broken Bow OK Swimming Pool Bonds

Lincoln Star Special

Broken Bow — In a special election here Tuesday, Broken Bow voters gave approval to a $200,000 bond issue for a new swimming pool.

Unofficial returns showed 503 votes for the proposal and 396 against, according to City Clerk James E. Peister.

The city official explained a matching grant of $150,000 has been awarded to Broken Bow from the Nebraska Game and Parks Commission to assist in the construction of the U-shpaed outside pool.

And with the approval of the pool issue Tuesday came donation of a 50-acre tract to the city for the site of the new pool and recreation park.

Leo L. Mellam of New York, native of Broken Bow and benefactor to his hometown, earlier told officials he would give the site for the park if the voters approved the bond issue.

The site is located on the former Melham homestead adjacent to the Jennie M. Melham Memorial edical Center.

Peister said city officials hope for an August or September completion of the new pool which will replace a 50-year-old pool.

In March, 1974, Broken Bow voters rejected a $770,000 bond issue to build a recreation center.

Misdemeanor Charges Land Youths In Jail

Kearney (AP) — Three Kearney youths were bound over to Buffalo County District Court Tuesday on felony charges of robbery, felonious assault and mayhem.

Gary Tatum, 19, Delbert Bickford, 22 and Dallas Denbo, whose age was not known, each were sentenced Tuesday to nine months in the county jail on misdemeanor charges of false imprisonment and contributing to the delinquency of a minor.

Marty Roppel of Kearney testified at a preliminary hearing that he was held captive, robbed and assaulted last Jan. 7.

DOUGLAS 3 THEATRE 13th and P St. Phone 475-2222
TODAY AT: 5:20 7:20 9:20
1 "A monster riot." YOUNG FRANKENSTEIN PG
2 5:20-7:30-9:40 Dustin Hoffman "Lenny" R
3 AT: 5:15-7:20-9:30 "the RETURN of the Pink Panther" G

TONITE 8:00-10:00 p.m.
Welcome to the Wonderful World of Ice Skating
Enjoy the vibrating delight of physical well-being in the most satisfying family sport.
Public Sessions
Sat. & Sun. 12:30-2:30, 3:00-5:00 & 8:00-10:00 p.m.
ICE SKATING
Youthful fans 14 and under $1.00. All others $1.50
We rent & Sharpen skates
PERSHING MUNICIPAL AUDITORIUM

"Get Acquainted Dances for Singles"
Every Wednesday at 8:30
Arthur Murray Dance Lessons at 7:30
SAT. FEBR. 7 DICK WICKMAN—8:30-12:30
SUNDAY FEBRUARY 8—4:00-10:00
CZECH MASTERS VS AL GREBNICK
"Delicious food served by Our Place Restaurant"
PLA-MOR POLKA SHOW SUNDAYS ON RADIO KGMT 1310-1:00 KOTD 1000-2:00
SADIE HAWKINS FEBR. 29
Country western Music and Dance
"Hog Calling Contest"
Pla-Mor BALLROOM
ROUTE 6 (4 MILES WEST ON "O" STREET)
For Reservations 474-9411

JOYO: 61st & Havelock
JAWS
WEEKNITES at 7:00 & 9:10
SAT-SUN. 12:30, 2:40, 4:50, 7:00, 9:10
PG ...MAY BE TOO INTENSE FOR YOUNGER CHILDREN

Celebrate with us the CHINESE NEW YEAR OF THE DRAGON at the HOUSE of the DRAGON
BUFFET
Thursday & Friday January 29th & 30th
Mon.-Thurs. 5 to 10:30 p.m.
Fri. & Sat. 5 to 11:30 p.m.
Sunday 4:30 to 8:30
For Reservations 489-9648
6811 "O" St.
SATURDAY, JAN. 31st COMPLEMENTARY CHAMPAGNE with your dinner!
Live Entertainment Friday & Saturday

hollywood & vine upstairs 12th & O 475-6626
1 GRAND PRIZE Cannes Film Festival
FANTASTIC PLANET PG
FABULOUS SCIENCE FICTION ANIMATION! Ends Thurs.
Alice Cooper's latest and wildest Film!
2 Ends Thurs. WELCOME TO MY NIGHTMARE
Starring ALICE COOPER
First Run!

Cinema 1
DOORS OPEN 5:45
THE BLACK BIRD
6:00 7:40 9:20
PG

COOPER/LINCOLN 54TH & O STREETS · 464-7421
5TH WEEK
"The Hindenburg"
Shows at 7:00, 9:30
PG

HELD OVER
stuart
DAILY AT: 1:00-3:05 5:15-7:30-9:40
BURT REYNOLDS LIZA MINELLI IN "LUCKY LADY"
(PG)

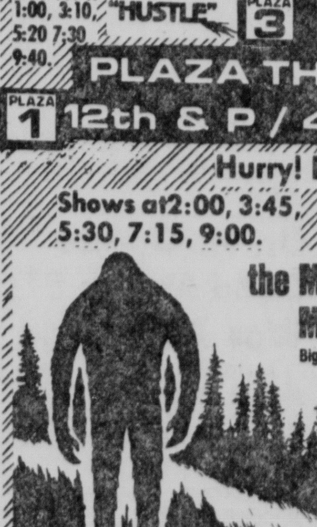
Cinema 2
DOORS OPEN 6:30
6:45 9:05
R
AL PACINO in DOG DAY AFTERNOON

embassy
ENDS THURSDAY
"NAKED CAME THE STRANGER"
Starring Darby Loyd Rains
Rated X
Plus 2nd X Rated Feature
"EROTIC POINT OF VIEW"
plus X-Rated Cartoon
"THE BABY SITTER"
MATINEE FROM 11 a.m.
ID Required.
1730 "O" St. 432-6042

Got a problem?

For the price of a movie, you'll feel like a million.

The Sunshine Boys
starring Walter Matthau and George Burns
PG
Starts FRIDAY!
DOUGLAS 2


BURT REYNOLDS CATHERINE DENEUVE
The Man Who Would Be King
Sean Connery Michael Caine
1:00, 3:10, 5:20 7:30 9:40 "HUSTLE" PLAZA 3
PLAZA 4 2:00, 4:25, 7:00, 9:25
PLAZA THEATRES PG
PLAZA 1 12th & P / 477-1234 PLAZA 2
Hurry! Ends Thursday
Shows at 2:00, 3:45, 5:30, 7:15, 9:00.

the MYSTERIOUS MONSTERS G
Bigfoot • Loch Ness • Abominable Snowman
A Shick-Sun Classic Pictures Release • 1975
PROOF!
THERE ARE MONSTERS LIVING AMONG US!

State
DOORS OPEN 6:45
SHOW AT 7:00 & 9:00
WALT DISNEY presents BLACKBEARD'S GHOST Technicolor G
CHILDREN: 1.00 UNDER 13

Special to all BOWLERS during Tournament
OPEN BOWLING starting at 10 A.M.
SNOOKER BOWL 10th & Dudley

WED. FEB. 11th AT 7:30 P.M.
HARLEM GLOBETROTTERS
SEE TV'S POPCORN MACHINE In ACTION
In Person!
MAGICIANS OF BASKETBALL
Youth 12 & under $1 off $4.50 $5.50 Tickets
HURRY, Boxoffice Open 12 Noon till 6 P.M. — LAST CALL FOR MAIL ORDERS.
PERSHING MUNICIPAL AUDITORIUM

Family Drug Stores
FILM PROCESSING SPECIAL
SUPER 8 REG. 8 MM MOVIES $1.49
SORRY, NO FOREIGN FILM
Offer Good Only On Film Brought in From Jan. 28 thru Feb. 3
Family DRUG
70th & A 489-3875
48th & Van Dorn 488-2375

NOW SERVING BEER
FAMILY NIGHT
DINNER $1.09
EVERY WED. 5 p.m.-9 p.m.
INCLUDES: 1 TACO, 2 ENCHILADAS, CHIPS AND BEANS
TACO KID'S
Fiesta Cantina RESTAURANT
17th & VAN DORN

Rock Crushing Job Still Rolling Around

By NANCY HICKS
Star Staff Writer

A rock crushing question prompted another round of county engineer versus county commissioners Tuesday during the board's morning and afternoon meetings.

After much haggling, the board, on a 2 to 1 vote, decided to reject the most recent rock crushing bids and negotiate a contract for crushing rock at the county-owned Rocca quarries. But just who will negotiate is still up in the air.

And Board Chairman Bruce Hamilton, who said he found himself between "crushed rock and a hard place," voted against rejecting the bids, saying he was "unhappy with the way the whole thing has been conducted."

"I don't think this has been an above-board operation," said Hamilton. By negotiating a price with the current highest bidder it's "going to give the appearance of collusion," Hamilton added.

Started Last Summer

The complicated problem of who should get the job of crushing rock at the county-owned quarries began this summer and has led to a law suit and two rounds of bidding for the job.

County Engineer Marv Nuernberger negotiated with one firm, Constructors Inc. of Lincoln, this summer for the crushing job. The contract was never approved by the commissioners and the public bidding process was not used.

Schwarck Quarries, Inc. filed a suit in Lancaster County District Court contending that the negotiated contract violated state bidding laws and that the $1.55 per ton price for crushed rock was excessive.

After a verbal agreement with the county attorney's office that the rock crushing job would be bid out, the company dismissed the suit.

First Bids Discarded

The first round of bidding was thrown out by the County Board on the technicality that the bids had not been advertised properly. In this set of bids, Schwarck quarries came in with a low bid of $1.64 a ton and Constructor's Inc. had $2.18 a ton.

The second bids, opened Monday, showed Schwarck with a low bid of $1.98 a ton, up 34 cents from its bid three weeks ago.

Throughout the haggling, Nuernberger has contended that negotiation, not bidding, is the best method to use for the rock crushing service, and Tuesday he asked the board to reject both bids and let him negotiate a lower price.

Nuernberger pointed out that the latest low bid will cost the taxpayers about $10,000 more than the low bid of three weeks ago.

Commissioner Hamilton wanted Nuernberger to agree to negotiate with both companies, not just Constructor's Inc.

"I'll negotiate with whom I want to negotiate with," Nuernberger replied.

"The question is," said Nuernberger, "is it in the public interest to pay $1.98 a ton when we could have had $1.55? We seem to be foregetting that around here."

At the suggestion of Mike Heavican, deputy county attorney, the board left the motion about who will do the negotiation open, so commissioners themselves could get involved.

"I want a guarantee that it will be in an open manner," said Hamilton.

Chinese Circus Predicted

"What they are going to have is a Chinese circus," said Nuernberger after the vote. Negotiations should be with just one company, he contended and said it was logical to assume he would have negotiated with Constructor's Inc. not Schwarck Quarries.

Nuernberger said he knew what kind of equipment Constructor's has, and what kind of job they will do. Schwarck's preformance record on another job last year "was quite poor," Nuernberger said.

Nuernberger also denied there was any collusion involved in his decision to negotiate a contract with Constructors Inc.

"Collusion . . . that turns my stomach. An elected official has the duty to do everything in the public interest, and the public is particularly concerned about exhorbitant prices," he said after the board meeting.

"I've always been satisfied that the negotiated price was a fair price," he said.

In other action the board approved the new energy and transportation portions of the Goals and Policies document.

Council Grants Extra Money For 4th Municipal Courtroom

The City Council appropriated an extra $8,146 to the Municipal Court Monday night to cover additional costs for a fourth courtroom.

The council had budgeted $39,769 in August, but Presiding Municipal Judge Donald Grant wrote in a letter to the council that more money was needed.

Grant noted that the original estimate was based upon what officials thought it would cost to remodel the city's personnel office into that fourth courtroom. Instead, the City-County Building Commission changed the plans and ordered an existing courtroom divided into two courtrooms.

Total cost of the remodeling will be $47,915, Grant said. Since most of the money already has been budgeted, only $8,146 was needed

The additional money will pay for such things as carpeting ($3,500), architect's fee ($3,200), new wall ($500), judges' chair ($400), four counsel chairs ($600), flags ($45) and a blackboard ($175).

In other business the council:

Ordinances, Third Reading

—Vacating east-west alley between Aylesworth and Holdrege from 50th to 51st in Blk 33, Mills 2nd Add to University Place

—Accepted plat of Northside Village 3rd Add Replat to correct survey errors on plat, at N 20th and Fairfield

—Amended municipal code relating to review of final plats to provide that planning director shall transmit a final plat and his findings within 15 days after he receives the final plat for review Within 30 days after receipt of the final plat, it must be sent to planning commission

—Approved application for change in zoning to allow optical lense grinding and finishing as an additional use in the H-1 Business District

Resolutions and Public Hearings

—Authorized finance director to transfer from Human Rights and Relocation assistance Division to Real Estate Division, the amount of $2,915

—Approved application of Cornhusker Lodge 579 I B P O Elks of World to change location from 229 S 9th to 317 S 11th

—Ordered constructed sewer district which is located in 40th from Cornhusker Hwy north 450 feet

—Extended completion date for construction of sidewalks to Nov 1, 1976, in Regency Estates, Imperial Heights, Herbert Brothers 3rd Add to Skyline Terrace

—Extended completion date for construction of sidewalks to Sept 1, 1976, in Herbert Brothers Indian Hills 4th Add and Indian Hills 2nd Add

Ordinances, First Reading

—Annexing area south of Old Cheney Rd and east of S 14th

—Creting water district in all internal streets within Colonial Hills 7th Add, near 56th and Old Cheney Rd

—Creating paving district in all internal streets in Colonial Hills 7th Add near 56th and Old Cheney Rd

—Creating ornamental lighting district in all internal streets located in Colonial Hills 7th Add

—Creating sanitary sewer district to serve all of Colonial Hills 7th Add

—Creating ornamental lighting district in 20th from Fairfield to Cornhusker Hwy, Fairfield from 20th to east line of Cornhusker Industrial plaza and all of 22nd and Judson, located in Industrial Plaza

—Amending ordinance prescribing corporate limits of city by annexing area at 66th and Deerwood

—Creating alley paving district in all east-west alley between St Paul Ave and Baldwin Ave from 47th to 48th

Fred Harris Backers Surprised At Third Place Showing In Iowa

Nebraskans supporting Democratic presidential candidate Fred Harris said Tuesday they were surprised and pleased by his third place finish Jan. 19 in Iowa precinct caucuses.

Harris backers said the results were the first step in what Harris calls the "winnowing out" process which will lead to his victory at the national convention.

Sam Zelleski, Nebraska campaign treasurer for Harris, said most of the former Oklahoma senator's supporters in Nebraska expected him to do well in the Iowa caucuses "but not that well."

He added "For a person whom the press has all but ignored up to this point in the campaign, it indicates Harris is a serious contender and already the national media are calling his finish a victory."

New Job Called Lifetime Chance

PROVIDENCE, R.I. (AP) — H. James Field Jr., state Republican chairman, says he will resign his post to become an associate director of the presidential personnel office at the White House.

Field, 27, described his new job as a "once-in-a-lifetime" opportunity.

He has headed the GOP state committee since last March at a salary of $20,000 a year. His new job will pay about $35,000 a year.

Ambulance Firms Ask Aid; County Can't Help

By LYNN ZERSCHLING
Star Staff Writer

Lincoln's two ambulance companies told the County Board Tuesday that they're losing money on every welfare ambulance run they make for county welfare patients. And, they said, they haven't been paid for any welfare-related calls since November.

Don Shurtleff of Shurtleff's Ambulance and Marty Miller of Eastern Ambulance asked the county commissioners if they could intervene on their behalf and help them get paid.

The problem, the County Board noted, is they don't have the authority to do anything about it. But, Chairman Bruce Hamilton said he would try anyway.

Shurtleff said the ambulance companies only are paid about 80% of what it costs to make an actual run. Although the costs vary depending on the service required, the companies charge a base price of $41 to go out on a call.

More Red Tape

The companies haven't been paid for welfare-related runs since the state took over the billing system Nov. 1. The companies formerly were reimbursed by the county welfare department, Shurtleff said, but the additional red tape involved apparently has caused the delay in being paid. He said he still doesn't know when the checks will be mailed.

Hamilton said, "I just don't understand the concept of why anybody who provides service for welfare clients should be paid less. I guess it's a national problem."

Miller noted that an advisory group, the Emergency Medical Services (EMS) Committee, is studying the role of the ambulance firms and considering whether any of their duties should be switched to the Fire Department.

Agreeing that the two companies have financial problems, Hamilton figured that something should be done to help the private companies because if the "city takes it over, they'll probably find it costs them three times as much."

The ambulance companies are required to answer every call, under city law. Shurtleff pointed out that in some states the ambulance firms refuse to transport people unless they are paid in advance.

Hamilton said he could understand the companies' frustration.

"Here we have a law which requires them to answer a call, yet there's no law requiring that they be paid."

Talks Unsuccessful

Miller said they have tried, unsuccessfully, to talk to state welfare officials about making the rates for welfare clients more equitable.

Hamilton said the situation "shows the powerlessness of our situation. Here we have some bureaucrat in Washington or Kansas City sitting in an office someplace setting the rates."

Hamilton said he would talk to Mayor Helen Boosalis about the situation to find out how soon the EMS Committee will have recommendations. He also said he would talk to some state officials about speeding up the payment for welfare related ambulance runs.

Blank Told Auditor Of Fund Shortages

By GORDON WINTERS
Star KStaff Writer

It was Darrell Blank, now accused of embezzling, who told the State Auditor's Office of shortages in Lancaster County motor vehicle tax funds, an auditor testified Tuesday.

Francis Walls said Blank, whom he described as visibly nervous, told him of the shortage on Sept. 9, 1974, over a cup of coffee in a downtown restaurant.

Walls, deputy state auditor, said Blank had arranged the meeting by telephone. He told Walls he "was being asked to come up with $5,400," Walls said.

Walls said County Treasurer Frank Golden later told him that he had known of the shortages since May 1974. Others in the office told Walls they had known of the shortages since July, Walls said.

Walls said Blank told him he had never taken a cent from his office and that the shortages dated back years. He said Blank also produced two "debit memos" or IOU's, for $2,450 and $2,950, he said were given him in 1970 when money was borrowed from his division to make up a shortage in the real estate division of the county treasurer's office.

An audit conducted by state auditors after Blank's revelation showed that a total of $7,407 was missing, according to testimony from John Nealon of the State Auditor's Office.

Of that amount, the disappearance of $3,160 was linked to a July 1974 "hold slip" for licenses supposedly issued to Abel Construction, but which apparently never were, according to Nealon's testimony

"Hold slips," according to the testimony of Mrs. Bonnie Anderson, county treasurer administrative aide, are often used when a company is seeking licenses for a fleet of vehicles.

She said the hold slips are recorded as cash and held until the tax on the licenses is paid.

The disappearance of $1,894 was linked to 87 vehicle registrations issued in July 1974, Nealon said.

Although the licenses apparently were issued and money apparently accepted, the registrations were not recorded in the treasurer's office, Nealon said. Copies were found in the county assessor's office.

Of the total missing amount of $7,407, auditors have been unable to determine when $2,352 disappeared, Nealon said. He said it could have been missing for years.

And Nealon said the audit conducted in late 1974 revealed that shortages in the motor vehicle division were being systematically hidden.

Nealon said auditors found that cash taken in payment for motor vehicle taxes on one day would be recorded as having been received earlier.

"You could always stay in balance that way," Nealon testified.

Dr. H. Oppice Dead At Age 81; Was ADA Head

Omaha (AP) — Dr. Harold Oppice, 81, of Omaha, a former president of the American Dental Association, has died of pneumonia.

He served as association president in 1950.

Dr. Oppice was a native of Marshalltown, Iowa, but spent most of his life in Lincolnwood, Ill., a suburb of Chicago. He was a professor of dentistry at Loyola University in Chicago for 26 years.

Dr. Oppice and his widow, Loucille, moved to Omaha last October. Services and burial will be in Chicago Wednesday.

Charges Filed Against Youth In Fatal Crash

A misdemeanor charge of motor vehicle homicide has been filed in Municipal Court against a Lincoln man.

Michael Zwiebel, 19, 4600 Briarpark Dr., was charged in connection with the Thursday night death of Steven D. Wurst, 21, 1724 Pinedale Ave.

Both Zwiebel, who was driving a pickup truck, and Wurst, who was riding a bicycle, were traveling west on A St. near 77th St. about 10:40 p.m. when they collided.

Dept. Lancaster Co. Atty. Rod Rehm says the charge is punishable by a fine of up to $500, six months in county jail, or both.

Woman Critical After Omaha Hit-Run Mishap

Omaha (AP) — A 20-year-old woman was in critical condition at an Omaha hospital Tuesday following a hit and run traffic accident Monday night. Police were searching for the driver of the car

The injured woman is Barbara Janack, who was a passenger in a car driven by Jerry Hughbanks, 29, of Omaha.

Police accident investigator Paul Miller said officers were seeking a 1955 or 1956 car, which was throught to be white with a maroon top.

NEW FROM TREET

New country style ham flavor.

We've added tasty ham, brown sugar, cloves, nutmeg, and spices to come up with a new taste for Treet, the kind of delicious country style ham flavor everyone loves.

New easy open can.

Zip...it's open. Fast, easy to get out and never messy.



Here's 15¢ to start you on Armour Treet.

(Once you've tried us, if you don't think our new country style ham flavor and new easy open can are better than ever, the Treet's on us.)

Satisfaction guaranteed or your money back.

15¢ STORE COUPON 15¢

SAVE 15¢



on Treet with its new country style ham flavor and easy open can.

NEWSPAPERARCHIVE®

And Now BANKROLL

Jack & Jill FOOD CENTER

$400.00

FREE CASH THIS WEEK AT

Jack & Jill	Meadowlane Center 70th and Vine Streets	$250.00
Jack & Jill	4545 Vine St. Adjacent to K-mart	$250.00
Jack & Jill	Belmont Center 11th and Cornhusker	$250.00
Jack & Jill	Havelock Store 6201 Havelock Ave.	$250.00
Jack & Jill	Shuster's West 'O' St. At Capitol Beach Blvd.	$400.00

ATTENTION!

IF SOMEONE IN YOUR FAMILY RECEIVED THE SPECIAL BANKROLL CIRCULAR, YOUR HOUSEHOLD IS ALREADY REGISTERED. TO WIN, JUST HAVE YOUR BANKROLL CARD PUNCHED ONCE EACH WEEK AT JACK & JILL.

IF YOU DIDN'T RECEIVE A SPECIAL BANKROLL CIRCULAR THIS WEEK, AND WOULD LIKE A CHANCE TO WIN THE FREE CASH- JUST COME IN THIS WEEK AND REGISTER YOUR FAMILY'S NAME AND RECEIVE YOUR FREE PUNCH CARD AT JACK & JILL.

NEVER LESS THAN $100.00 MAY BE WON IN EACH STORE EACH WEEK, AND EVERY WEEK AN ADDITIONAL $100.00 OF FREE CASH WILL BE ADDED TO EACH STORES' BANKROLL UNTIL WON. THEN THE STORE STARTS ALL OVER AGAIN WITH $100.00 FREE CASH.

EASY RULES

HOW TO PLAY AND WIN BANKROLL

A. Make sure your family is registered for the Bankroll drum.

B. Receive a free punch card for each adult member of the family.

C. Someone in the family must have a card punched once each week.

D. If your family name is drawn and some household member of your family has had a card punched that week - You win the Bankroll!

E. In order to win, you must have a card punched in the store where your name is drawn.

F. There is no purchase necessary and you need not be present to win.





Sign Up Now!

Registration Begins WEDNESDAY, JANUARY 28, 1976

First Week's Drawing Saturday, JANUARY 31, 1976 at 4 p.m.

NETV-NBC Logo Dispute May Be Settled Next Week

By DICK HOLMAN
Star Staff Writer

Nebraska Educational Television Network General Manager Jack McBride said Tuesday he hopes lawyers can "settle within the next week" the rights controversy with the National Broadcasting Co. over look-alike logos, or identification symbols.

"Otherwise," McBride told the NETV Commission, "the (Nebraska) attorney general will have to pursue legal remedies to protect" the public TV network "and the people of Nebraska."

Earlier Tuesday, The Lincoln Star learned that NETV was negotiating to divest itself of the "N" logo rights, awarding them to NBC if the commercial network would compensate NETV either monetarily or by donating equipment.

An NETV official told The Star that there are two obvious solutions: coexistence of the two logos, or NETV relinquishing its N. Regarding the latter, "equipment as a possible source of compensation is being discussed," the official said.

Color Mobile Unit

It's "well known," the official said, that NETV "for three years has been trying to get a color television mobile unit." The Legislature three years ago appropriatated $160,000 in state matching funds, but the federal government hasn't yet honored the award.

Since NBC is a subsidiary of RCA Corp., which makes TV equipment, one source said privately that would provide "additional motivation" for an equipment trade-off.

The original source ruled out monetary compensation by NBC as acceptable, since any sum would go into the state general fund and thereby doubtless reduce the NETV Network appropriation.

National Publicity

At the NETV Commission meeting, McBride noted the Logo controversy has generated nationwide publicity and good humor. He displayed a two-inch thick clip file, but declared there is a "serious aspect."

NETV's position is that "the people of Nebraska have property rights, ownership rights" to the logo, since it was developed by NETV staff who are paid by public money. Moreover, he said NETV established "prior usage" of the NBC carbon-copy logo not only in Nebraska but via Central Education Network stations broadcasting NETV programs.

Yet "The negotiations (with NBC) have really gone more slowly than we would like," McBride said, explaining a lawyer representing NBC met Monday with Atty. Gen. Paul Douglas and Assistant Atty. Gen. Harold Mosher.

Then a similar meeting in New York City Tuesday morning joined NBC attorneys and those for NETV. But progress is apparently stalemated temporarily.

"We certainly hope this matter can be settled amicably," without going to court, and "in the very near future for the benefit of both" networks, McBride said. NBC has still not released a formal statement of its position to the public.

Decision Expected

"I believe the commission will have a decision to make," regarding any agreement on logo use, he said. The panel concurred that its executive committee should work with Douglas's office.

Chairman Philip Heckman of Crete emphasized that when the imbroglio is resolved, "the less that we say some David and Goliath, the better," rather than "end up the dog in the manger growling at something as big as NBC."

McBride distributed to commissioners decals sporting the N logo. Kearney member James D. Johnson quipped they "may be a collector's item."

In regular business, the commission re-elected all 1975 officers for another one-year term: Chairman Heckman, Vice Chairman June Popken of Brady, and third executive committee member Alvin J. Gilmore of Omaha.



Robert Mackey

Mackey 'Perplexed' By Official Silence

By United Press International

Robert Mackey, recently ousted as executive director of the Nebraska Indian Commission, said Tuesday the "long silence by the attorney general's office regarding the crucial concerns of Nebraska Indians is both bewildering and perplexing."

This is so, he said in a letter to Deputy Attorney General Gerald Vitamvas, "because an extremely serious situation exists by apparent improper and possibly illegal acts upon the Indian Commission and its executive director."

Mackey said these problems have been communicated to the governor and to the attorney general's office over a long period, "hoping for legal protection from what we identified as 'outside' interference, but there has been no apparent action on our behalf."

He added he could not understand the "mute position" of the attorney general's office regarding the allegations.

Mackey alleged there was lack of evidence to indicate the Omaha Indian Center held an official board of directors meeting to validate Mrs. Alfrieda Ware as its candidate to be presented to the governor for appointment to the Indian Commission.

In addition, he said, there was lack of evidence three names were presented by the Omaha Indian Center to the governor for selection for appointment to the commission.

Mackey said the governor apparently ignored the panel of three names submitted to him last September for consideration and apparently chose a church-funded organization and honored its single appointee instead that of the state Indian agency.

He repeated a charge the commission called an illegal executive session on Jan. 10 during which an "apparent conspiracy resulted in my termination" with only seven of the 15 commission members voting.

Combination Of Emile, Ohlsson Brought Out Best Of Symphony

By MAX HOLLAND
Star Staff Writer

The enthusiasm and talent of conductor Robert Emile appears to be highly contagious.

In less than six months, he has transformed both the Lincoln Chamber and Symphony Orchestras into disciplined and earnest ensembles of high quality.

When the impeccable virtuosity of pianist Garrick Ohlsson was added to Dr. Emile's Symphony Orchestra, one had an evening of refreshing, and sometimes stunning, music-making.

The concert opened with the overture to Mozart's opera, "The Magic Flute." The ensemble exhibited at once the controlled playing that characterized the whole evening. However, Mozart at his most somber — and the overture to this perplexing opera is often dark and mysterious — needs clean and lucid treatment. In this respect the symphony was lacking. The texture was too thick and the strings were slightly ragged.

Chopin's Concerto No. 1 in E minor brought on Ohlsson, the award-winning pianist, to play with the orchestra. Not enough can be said about the playing of this man.

Ohlsson was the first American to win the Chopin International Piano Competition, an award he earned in 1970. The judges probably gave the award to Ohlsson because he plays Chopin's music as Chopin was reputed to have played it — cleanly, with great integrity and warmth. Ohlsson, correctly to my mind, does not play Chopin as if it were Liszt.

The orchestra provided steady support, but center stage rightly belonged to Ohlsson. There was unbroken purity in The rapid runs up and down the piano. More than once the tonal shades and range of dynamics that Ohlsson conjured from the piano were simply breathtaking. Many concert pianists can be described as playing effortlessly, but too often the result is a brilliant, but ultimately shallow, performance.

When Chopin's music is criticized, it is frequently for the shortcomings in thematic development. But it is a mistake to believe they are of any lesser caliber than, say, Beethoven's concertos. A pianist like Ohlsson shows Chopin had a perfect understanding of the piano.

The concert resumed after intermission with Prokofieff's Symphony No. 7 in four movements. This piece showed the orchestra in its best form of the evening. The orchestra showed itself capable of a wide range of dynamics and comfortable with Prokofieff's colorful orchestration.

They managed to project the strong sense of physical movement that is part of Prokofieff's music. The choir of brass and woodwinds played particularly well when Dr. Emile whipped the orchestra into a frenzy at the close of the second movement.

Authorities To Probe Policeman's Actions

Omaha (AP) — A policeman was under investigation Tuesday following an early morning incident near downtown Omaha while he was off duty.

Officer Raymond Mossey was questioned by detectives and the matter was referred to the city prosecutor's office for review.

Ted A. Pebley, 21, of Council Bluffs, Iowa, told investigators he was waiting for his sister in his auto in the parking lot of the Record Plastic Co. when a silver-colored auto pulled into the lot alongside his car.

Pebley said the driver, later identified as Mossey, got out and ordered Pebley to get out of his car. The man identified himself as a police officer.

Police identified two passengers in the officer's car as his brother, Rodney Mossey, 20, and the officer's wife, 27.

Pebley said he feared he might be assaulted so he backed his car up suddenly, knocking Mossey down, then sped forward and his car hit a utility pole. He was not injured.

Terry McMillan, 23, told detectives he witnessed the incident from across the street and saw and heard a shot fired by one of two men he saw get out of the silver auto.

Mossey told detectives his service revolver was under the driver's seat. All three of the Mosseys said no shot was fired.

Pebley said the silver auto left the lot at high speed. Mossey told detectives that persons in a brown car had harassed him earlier in the downtown area and he thought Pebley's brown auto was the one involved.

Mossey said he pulled into the parking lot to ask the other driver if he had been involved in the harassment.

Juan Carlos Darting About

MADRID (AP) — Spanish King Juan Carlos has taken up darts, standby of British pubs, a spokesman for the royal household said Tuesday.

The king plays with friends at the Zarzuela Palace, the spokesman said.

Juan Carlos, second cousin to Britain's Queen Elizabeth II, played his first game five years ago while visiting England. He beat David Lawrence Edgar Balls, a London businessman who recently sent a darts set to the king to remind him of the game.

Auto Safety Lectures Are Part Of Sentence

Santa Monica, Calif. (AP) — Pepperdine University Chancellor M. Norvel Young, who pleaded guilty of vehicular manslaughter, was ordered Tuesday to spend the next six months as a lecturer and researcher on traffic safety and the problems of the drinking driver.

The formal sentence imposed by Superior Court Judge Pearce Young calls for a year in jail, four years probation and a $2,000 fine. But the judge stayed the jail sentence until July 28 and ordered Young to take a six-month leave of absence from Pepperdine to work with the Safety Center at the University of Southern California.

On July 28, the judge will consider a supplemental probation report and decide whether Young must serve his time in jail or whether he can resume duties at Pepperdine.

As conditions of his probation, Young will not be allowed to drive a motor vehicle, consume alcoholic beverages, or enter places where alcohol is the chief item for sale.

Young, 59, was originally charged with two counts of manslaughter and drunken driving during a fiery crash last Sept. 18 that killed two women. One manslaughter count and the drunken driving count were dropped when he pleaded guilty to the other manslaughter charge in October.

A Lincoln Neb., woman, Christine Dahlquist, 81, was one of the women fatally injured in the crash. She died four days after the accident. The other victim was Beulah Harrison, 55, Claremont, Calif.

MOVIES

Movie Times as submitted by theaters

Cinema 1: "The Black Bird" (PG) 6, 7:40, 9:20.
Cinema 2: "Dog Day Afternoon" (R) 6:25, 8:45.
Cooper/Lincoln: "The Hindenburg" (PG) 7, 9:30.
Douglas 1: "Young Frankenstein" (PG) 5:20, 7:20, 9:20.
Douglas 2: "Lenny" (R) 5:20, 7:30, 9:40.
Douglas 3: "Return of the Pink Panther" (G) 5:15, 7:30, 9:30.
Embassy: "Naked Came The Stranger" (X) 11, 1:20, 3:40, 6, 8:20, 10:40; "Erotic Point Of View" (X) 12:30, 2:50, 5:10, 7:30, 9:50.
Hollywood & Vine: "Fantastic Planet" (PG) 7, 8:30, 10.
Hollywood & Vine 2: "Welcome To My Nightmare" (PG) 7:45, 9:30.
Joyo: "Jaws" (PG) 7, 9:10.
Plaza 1: "Mysterious Monsters" (G) 2, 3:45, 5:30, 7:15, 9.
Plaza 2: "Mysterious Monsters" (G) 2, 3:45, 5:30, 7:15, 9.
Plaza 3: "Hustle" (R) 1, 3:10, 5:20, 7:30, 9:40.
Plaza 4: "The Man Who Would Be King" (PG) 2, 4:25, 7, 9:25.
State: "Blackbeards Ghost" (G) 7, 9.
Stuart: "Lucky Lady" (PG) 1, 3:05, 5:15, 7:30, 9:40.

Voters At Broken Bow OK Swimming Pool Bonds

Lincoln Star Special

Broken Bow — In a special election here Tuesday, Broken Bow voters gave approval to a $200,000 bond issue for a new swimming pool.

Unofficial returns showed 503 votes for the proposal and 396 against, according to City Clerk James E. Peister

The city official explained a matching grant of $150,000 has been awarded to Broken Bow from the Nebraska Game and Parks Commission to assist in the construction of the U-shpaed outside pool

And with the approval of the pool issue Tuesday came donation of a 50-acre tract to the city for the site of the new pool and recreation park.

Leo L. Mellam of New York, native of Broken Bow and benefactor to his hometown, earlier told officials he would give the site for the park if the voters approved the bond issue.

The site is located on the former Melham homestead adjacent to the Jennie M. Melham Memorial edical Center.

Peister said city officials hope for an August or September completion of the new pool which will replace a 50-year-old pool.

In March, 1974, Broken Bow voters rejected a $770,000 bond issue to build a recreation center.

Misdemeanor Charges Land Youths In Jail

Kearney (AP) — Three Kearney youths were bound over to Buffalo County District Court Tuesday on felony charges of robbery, felonious assault and mayhem

Gary Tatum, 19, Delbert Bickford, 22 and Dallas Denbo, whose age was not known, each were sentenced Tuesday to nine months in the county jail on misdemeanor charges of false imprisonment and contributing to the delinquency of a minor

Marty Rappel of Kearney testified at a preliminary hearing that he was held captive, robbed and assaulted last Jan. 7.

DOUGLAS 3 THEATRE 13th and P St. Phone 475-2222
TODAY AT: 5:20-7:20-9:20
"A monster riot" YOUNG FRANKENSTEIN PG
5:20-7:30-9:40 Dustin Hoffman "Lenny" R
AT: 5:15-7:20-9:30 "the RETURN of the Pink Panther" G

TONITE 8:00-10:00 p.m.
Welcome to the Wonderful World of Ice Skating
Enjoy the vibrating delight of physical well-being in the most satisfying family sport
Public Sessions
Sat. & Sun. 12:30-2:30, 3:00-5:00 & 8:00-10:00 p.m.
ICE SKATING
Youthful fees 14 and under $1.00 All others $1.50
We rent & Sharpen skates
PERSHING MUNICIPAL AUDITORIUM

"Get Acquainted Dances for Singles"
Every Wednesday at 8:30
Arthur Murray Dance Lessons at 7:30
SAT. FEBR. 7 DICK WICKMAN—8:30-12:30
SUNDAY FEBRUARY 8—4:00-10:00
CZECH MASTERS VS AL GREBNICK
"Delicious food served by Our Place Restaurant"
PLA-MOR POLKA SHOW SUNDAYS ON RADIO KGMT 1310-1:00 KOTD 1000-2:00
SADIE HAWKINS FEBR. 29
Country western Music and Dance
"Hog Calling Contest"
Pla-Mor BALLROOM
ROUTE 6 (4 MILES WEST ON O STREET)
For Reservations 474-9411

JOY O: 61st & Havelock
JAWS
WEEKDAYS at 7:40 & 9:10
SAT-SUN. 12:30, 2:40, 4:50, 7:00, 9:10
PG

hollywood & vine 12th & O 475 6626
1 GRAND PRIZE Cannes Film Festival
FANTASTIC PLANET PG
FABULOUS SCIENCE FICTION ANIMATION! Ends Thurs.
Alice Cooper's latest and wildest Film!
2 Ends Thurs. WELCOME TO MY NIGHTMARE Starring ALICE COOPER First Run!

cinema 1
DOORS OPEN 5:45
THE BLACK BIRD
6:00 7:40 9:20
PG

cinema 2
DOORS OPEN 6:30
6:45 9:05
AL PACINO in DOG DAY AFTERNOON
R

State
DOORS OPEN 6:45
SHOW AT 7:00 & 9:00
WALT DISNEY presents BLACKBEARD'S GHOST Technicolor
CHILDREN 1.00 UNDER 13
G

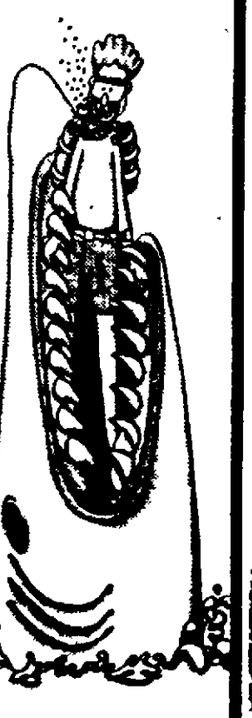
COOPER/LINCOLN 54TH & O STREETS · 464-7421
5TH WEEK
"The Hindenburg"
Shows at 7:00, 9:30
PG

BURT REYNOLDS CATHERINE DENEUVE
The Man Who Would Be King
Sean Connery Michael Caine
1:00, 3:10, 5:20 7:30 9:40 "HUSTLE" PLAZA 3
PLAZA 4 2:00, 4:25, 7:00, 9:25
PLAZA THEATRES
PLAZA 1 12th & P / 477-1234 PLAZA 2
Hurry! Ends Thursday
Shows at 2:00, 3:45, 5:30, 7:15, 9:00.
the MYSTERIOUS MONSTERS G
Bigfoot • Loch Ness • Abominable Snowman
PROOF! THERE ARE MONSTERS LIVING AMONG US!

Celebrate with us the CHINESE NEW YEAR OF THE DRAGON at the HOUSE of the DRAGON
BUFFET
Thursday & Friday January 29th & 30th
Mon.-Thurs. 5 to 10:30 p.m. Fri. & Sat. 5 to 11:30 p.m. Sunday 4:30 to 8:30
For Reservations 489-9648
6811 "O" St.
SATURDAY, JAN. 31st COMPLEMENTARY CHAMPAGNE with your dinner!
Live Entertainment Friday & Saturday

HELD OVER
stuart
DAILY AT: 1:00-3:05 5:15-7:30-9:40
BURT REYNOLDS LIZA MINELLI IN "LUCKY LADY" (PG)

embassy
ENDS THURSDAY
"NAKED CAME THE STRANGER"
Starring Darby Lloyd Rains
Rated X
Plus 2nd X Rated Feature
"EROTIC POINT OF VIEW"
plus X-Rated Cartoon
"THE BABY SITTER"
MATINEES FROM 11 a.m.
I.D. Required.
1730 "O" St. 432-6042

Got a problem?

For the price of a movie, you'll feel like a million.

The Sunshine Boys
starring Walter Matthau and George Burns
PG
Starts FRIDAY!
DOUGLAS 2

Special to all BOWLERS during Tournament
OPEN BOWLING starting at 10 A.M.
SNOOKER BOWL

Family Drug Stores
FILM PROCESSING SPECIAL
SUPER 8 REG 8 MM MOVIES $1.49
SORRY NO FOREIGN FILM
Offer Good Only On Film Brought in From Jan. 28 thru Feb. 3
Family DRUG
70th & A 489-3875
48th & Van Dorn 488-2375

WED. FEB. 11th AT 7:30 P.M.
HARLEM GLOBETROTTERS
SEE TV'S POPCORN MACHINE in ACTION
In Person!
MAGICIANS OF BASKETBALL
Youth 12 & under $1 off $4.50 $5.50 Tickets
SORRY, Boxoffice Open 12 Noon till 6 P.M. — LAST CALL FOR MAIL ORDERS.
AUDITORIUM

NOW SERVING BEER
FAMILY NIGHT
DINNER $1.09
EVERY WED. 5 p.m.-9 p.m.
INCLUDES: 1 TACO, 2 ENCHILADAS, CHIPS AND BEANS
TACO KID'S
Fiesta Cantina RESTAURANT
17th & VAN DORN

NEWSPAPERARCHIVE®
NEWSPAPERARCHIVE®

Jack & Jill FOOD CENTER

Wilson's Corn King

SEMI-BONELESS WHOLE HAMS



Wilson's Corn King SEMI-BONELESS
HALF HAMS ..... LB. $1.29

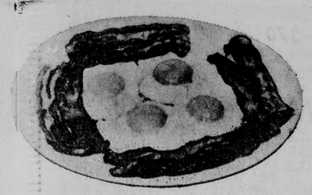
$1.17 POUND



Flavorful, tender taste
GROUND BEEF
POUND
67¢

Tenda Made Chicken Fried
PORK FRITTERS ..... Lb. $1.19

Swift's Ground
TURKEY PATTIES ..... Lb. 98¢



Farmland Maple River
BACON
1 LB. PKG. **89¢**

tender taste Boneless
CHUCK ROAST ..... Lb. $1.19

FREEZER BUNDLE SPECIAL!
5 Lbs. SIRLOIN STEAK
5 Lbs. RIB STEAK
5 Lbs. CHUCK ROAST
5 Lbs. GROUND BEEF
5 Lbs. CUT-UP FRYERS
25 LB. PKG. $27.95



Hormel Sausage
LITTLE SIZZLERS
12 OZ. PKG. **79¢**

John Morrell
BEEF FRANKS ..... 12 Oz. Pkg. 69¢

John Morrell Braunschweiger
LUNCHMEAT ..... Lb. 79¢

Large Variety Mickelberry
LUNCHMEAT ..... 1 Lb. Pkg. $1.29



Jack & Jill FOOD CENTER

GREEN TEXAS **CABBAGE** ..... POUND
CRUNCHY TEXAS **CARROTS** ..... 1 LB. PKG.
SUNKIST NAVEL **ORANGES** LARGE SIZE ..... EACH
WASHINGTON RED DELICIOUS **APPLES** EXTRA FANCY ..... EACH
EXTRA FANCY **D'ANJOU PEARS** ..... EACH

LOOK WHAT 10¢ WILL BUY!
YOUR CHOICE **10¢**

PLAY AND WIN OUR NEW FREE CASH BANKROLL!

HEALTH & BEAUTY AIDS

Johnson's **BABY LOTION** 9 oz. Btl. **$1.04**

Vicks **COUGH SYRUP** 3 oz. Btl. **84¢**

VALUABLE COUPON
EXTRA VALUE!
BETTY CROCKER TUNA OR V-23
HAMBURGER HELPERS
General Mills 07755
Limit Two
2 FOR 89¢ SAVE 49¢
Subject to State Sales Tax
Good Only At Jack & Jill through Feb. 3, 1976
NF—LN

VALUABLE COUPON
EXTRA VALUE!
DOG FOOD V-75
GRAVY TRAIN
General Foods Corp.
Limit One
25 Lb. Bag
4.69 SAVE $1.00
Subject to State Sales Tax
Good Only At Jack & Jill through Feb. 3, 1976
NF—LN

VALUABLE COUPON
EXTRA VALUE!
POST CEREAL V-10
OAT FLAKES
General Foods Corp.
Limit One
12 oz. Pkg.
59¢ SAVE 20¢
Subject to State Sales Tax
Good Only At Jack & Jill through Feb. 3, 1976
NF—LN

VALUABLE COUPON
EXTRA VALUE!
PAIN RELIEVER V-00
Limit One
ANACIN
Btl. 100
$1.33 SAVE 24¢
Good Only At Jack & Jill through Feb. 3, 1976
NF—LN

BONUS BUY WITH $7.50 PURCHASE OR MORE

JUMBO ROLL KLEENEX DESIGNER TOWELS



29¢

BOTH BONUS BUYS WITH $15.00 PURCHASE OR MORE

HAVE A NICE DAY AT JACK & JILL!

KETCHUP



HEINZ KEG O'
QUART BTL. **69¢**

ALL FLAVORS PLEASMOR



ICE CREAM
½ GAL. **79¢**

MARGARINE PLEASMORE STICK
1 LB. PKGS.
4 FOR $1.00 LIMIT 4

Swanson Frozen CHICKEN, BEEF OR TURKEY
MEAT PIES
3 8 oz. Pies $1.00

Wagner Diet Orange, Reg. Orange, Diet Grapefruit, Reg. Grape
FRUIT DRINKS
54 oz. Btl. 59¢

Golden Valley Frozen Crinkle Cut
POTATOES ..... 24 oz. Pkg. 39¢

Swift's Canned Lunchmeat
PREM ..... 12 oz. Tin 99¢

Swifts
CHILI WITH BEANS ..... 15 oz. Tin 45¢

Detergent **FAB** 49 oz. Pkg. $1.09

Jack & Jill Sandwich **BREAD** 2 FOR 89¢

Gold Medal **FLOUR** 25 Lb. $2.99

BONUS BUY WITH $7.50 PURCHASE OR MORE

QUART JAR KRAFT Miracle Whip DRESSING



66¢

BOTH BONUS BUYS WITH $15.00 PURCHASE OR MORE

YOUR SATISFACTION IS ALWAYS FIRST

CRISCO OIL



38 OZ. BTL. **99¢**

Detergent **PALMOLIVE LIQUID** 22 oz. Btl. **66¢**

Keebler Zesta
Saltines ..... 1 Lb. PKG. 56¢

Mr. Coffee
Coffee Filters .. PKG. 50 49¢

Hefty Plastic EZ-460
Trash Bags ..... PKG. 20 $1.69

OUR PLEDGE TO YOU...
Clean and Bright!
Inside, outside, front and back, we will sweep, scrub and shine.
YOUR SATISFACTION IS ALWAYS FIRST

THIS WEEKS FEATURE
WEXFORD **CREAMER**
Each **49¢**
With Each $3.00 Purchase

Jack & Jill FOOD CENTER

YOUR SATISFACTION IS ALWAYS FIRST

THESE PRICES GOOD THROUGH FEB. 3, 1976
AT ALL LINCOLN Jack & Jill Stores
We Reserve The Right To Limit Quantities

WE'RE READY TO SERVE YOU AT	8A.M. TO 12 P.M. EVERY DAY	OPEN 24 HOURS EVERY DAY	OPEN 24 HOURS EVERY DAY	8 A.M. TO 9 P.M. EVERY DAY	8 A.M. TO 9 P.M. MONDAY THRU SATURDAY 9 A.M. TO 6 P.M. SUNDAYS
FIVE FRIENDLY Jack & Jill STORES	MEADOWLANE SHOPPING CENTER 70TH & VINE STREETS	4545 VINE STREET ADJACENT TO K MART	BELMONT SHOPPING CENTER 11TH, & CORNHUSKER	SHUSTER'S WEST O STREET AT CAPITAL BEACH BLVD.	HAVELOCK Jack & Jill 6201 HAVELOCK

And Now BANKROLL



$400

FREE CASH THIS WEEK AT

Jack & Jill	Meadowlane Center 70th and Vine Streets	$250.00
Jack & Jill	4545 Vine St. Adjacent to K-mart	$250.00
Jack & Jill	Belmont Center 11th and Cornhusker	$250.00
Jack & Jill	Havelock Store 6201 Havelock Ave.	$250.00
Jack & Jill	Shuster's West 'O' St. At Capitol Beach Blvd.	$400.00

ATTENTION!

IF SOMEONE IN YOUR FAMILY RECEIVED THE SPECIAL BANKROLL CIRCULAR, YOUR HOUSEHOLD IS ALREADY REGISTERED. TO WIN, JUST HAVE YOUR BANKROLL CARD PUNCHED ONCE EACH WEEK AT JACK & JILL.

IF YOU DIDN'T RECEIVE A SPECIAL BANKROLL CIRCULAR THIS WEEK, AND WOULD LIKE A CHANCE TO WIN THE FREE CASH- JUST COME IN THIS WEEK AND REGISTER YOUR FAMILY'S NAME AND RECEIVE YOUR FREE PUNCH CARD AT JACK & JILL.

NEVER LESS THAN $100.00 MAY BE WON IN EACH STORE EACH WEEK, AND EVERY WEEK AN ADDITIONAL $100.00 OF FREE CASH WILL BE ADDED TO EACH STORES' BANKROLL UNTIL WON. THEN THE STORE STARTS ALL OVER AGAIN WITH $100.00 FREE CASH.



EASY RULES

HOW TO PLAY AND WIN BANKROLL

A. Make sure your family is registered for the Bankroll drum.

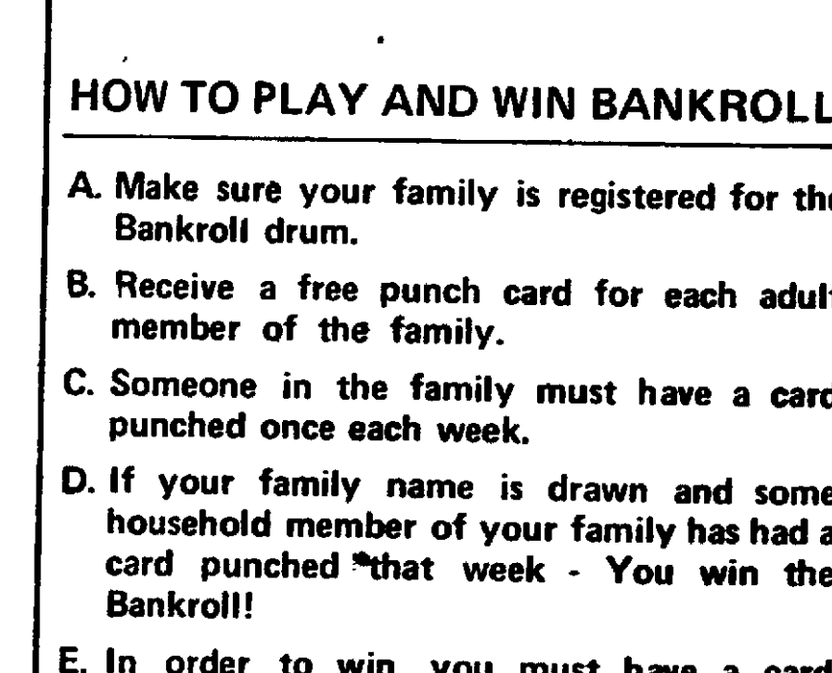
B. Receive a free punch card for each adult member of the family.

C. Someone in the family must have a card punched once each week.

D. If your family name is drawn and some household member of your family has had a card punched that week - You win the Bankroll!

E. In order to win, you must have a card punched in the store where your name is drawn.

F. There is no purchase necessary and you need not be present to win.



Sign Up Now!

Registration Begins WEDNESDAY, JANUARY 28, 1976

First Week's Drawing Saturday, JANUARY 31, 1976 at 4 p.m.

NEWSPAPERARCHIVE®

Markets...Business

Dow Ind.: —3.70

Profit Taking Pushes Market Into Small Dip

New York (AP) — Persistent profit taking forces took control near the close of an erratic session in the stock market Tuesday and pushed prices into a modest decline.

The Dow Jones average of 30 industrial stocks told the story of the day's on-again, off-again pattern: down 4 at the outset, up 6 by mid-afternoon, and off 3.70 at 957.81 at the close.

Losers held a slight over-all edge on gainers among New York Stock Exchange-listed issues.

Big Board volume remained heavy at 32.07 million shares, against 34.47 on Monday.

Turnover in NYSE-listed issues, including activity in those stocks on other markets around the country, totaled 36.89 million shares.

Standard & Poor's 500-stock index lost .61 to 99.07, and the NYSE's composite index off .29 at 52.55.

Analysts did note a little disappointment over the U.S. trade figures from the Commerce Department, which showed exports continuing to outstrip imports, but by the smallest margin in eight months.

Gold Futures

New York (UPI) — Gold futures traded Tuesday on the New York Mercantile Exchange and the New York Commodity Exchange.

NY MERCEX

	Close	Prev.
Jan	126.20	125.40
Feb	125.80	125.40
Mar	126.80	126.00
May	127.40	127.00
Jly	128.60	128.00
Sep	129.60	129.00
Dec	131.40	131.00
Jan	132.20	131.80

Sales 6 contracts.

NY COMEX

	Close	Prev.
Jan	125.90	125.40
Feb	125.90	125.50
Mar	126.40	126.00
Apr	127.00	126.60
Jun	128.10	127.70
Aug	129.20	128.80
Oct	130.30	129.90
Dec	131.50	131.10
Feb	132.60	132.30
Apr	133.80	133.40

Estimated volume 1,313 contracts.

Chicago (UPI) — Gold futures traded Tuesday on the Chicago Board of Trade and the Chicago Mercantile Exchange.

CHICAGO BOT

	Close	Prev.
Jan	126.00	125.80
Feb	126.30	125.90
Mar	126.50	126.00
May	127.60	127.80
Jly	128.70	128.50
Sep	129.80	129.70
Nov	130.90	130.80
Jan	132.00	131.90

CHICAGO MERCEX

	Close	Prev.
Mar	126.60	125.90
Jun	128.20	127.50
Sep	129.90	129.30
Dec	131.80	131.20
Mar	133.70	133.40

Estimated volume 1,386 contracts.

Markets At A Glance

New York (AP) —

New York Stock Exchange: 752 advances, 772 declines.

Most active Citicorp, 30¼ + ⅝

Sales 32,070,000

Index 52.55 — 0.29

Bonds $28,570,000

American Stock Excahnge: 382 advances, 320 declines.

Most active Westates Petroleum, 10¼ unch.

Sales 3,480,000

Index 94.95 + .10

Bonds $1,800,000

Chicago:

Wheat — Higher; good demand.

Corn — Mostly higher; improved trade.

Oats — Higher; light trade.

Soybeans — Higher; fair demand.

DOW JONES STOCKS-BONDS

New York (UPI) — Dow Jones closing averages:

Stock	High	Low	Close	Chg.
30 Ind	973.16	950.80	957.81	— 3.70
20 Trn	199.58	194.35	197.26	unch.
15 Utl	91.26	90.01	90.75	+ 0.65
65 Stk	297.68	290.99	293.72	— 0.65

Transactions in stocks used in averages:

	Tuesday	Monday
Indus	2,377,400	2,500,000
Trnsp	999,500	657,500
Utils	521,200	485,800
65 Stk	3,898,100	3,643,300

Bond	Close	Chg.
40 Bonds	70.92	— 0.02
10 2nd Rails	62.96	— 0.12
10 Utils	90.81	+ 0.13
10 Indus	80.13	— 0.09

Dow Jones commodity futures index (1924-26 average equals 100) closed at 290.40 up 3.24.

NEW YORK STOCK SALES

New York (AP) — N.Y. Stock sales

Approx final total	32,070,000
Previous day	34,466,980
Week ago	36,693,300
Month ago	16,036,080
Year ago	31,759,500
Two years ago	12,849,160
Jan. 1 to date	540,230,274
1975 to date	350,735,470
1974 to date	332,329,820

15 MOST ACTIVE STOCKS

NEW YORK (UPI) — The 15 most active stocks traded on the New York Stock Exchange Tuesday.

	Sales	Close	Chg.
Citicorp	517,700	30¼	+ ⅝
U A L Inc	410,200	26	— 1½
Coastal St Gs	297,000	10½	+ ⅞
Std Oil Calif	269,000	31	+ ⅝
Searle G D	230,000	15⅛	+ ⅛
Gulf Oil Corp	222,900	24⅞	+ ½
R C A Corpn	220,500	24⅞	— ½
Am Tel&Tel	206,000	54⅞	+ ⅛
Honeywell	204,900	49	+ 1
Philip Morris	201,700	53⅛	— 4
Texaco	189,640	26⅝	+ ⅛
Kresge S S	183,400	32	— 1¼
Con Edison	179,400	17	+ ⅛
Frst Nat Bstn	177,600	24⅜	— ⅛

STANDARD & POOR'S

New York (AP) — Standard & Poor's 500 Stock Index:

	High	Low	Close	Chg.
425 Indus	112.67	110.13	111.00	— .72
15 Rails	42.77	41.86	42.35	+ .04
60 Utils	48.13	47.24	47.63	— .16
500 Stocks	100.52	98.28	99.07	— .61

Carlot Meat Market

DES MOINES, Iowa (AP) — (USDA) — Midwest carlot meat trade Tuesday for Iowa and river market areas:

Beef trade moderate, demand uneven, moderate to light; choice steer beef, No. 3s 2.50 lower, choice heifer beef steady to 1.00 lower; steers choice 600-900 lbs, No. 3s 58.50-59.00, cuouple loads 59.50; heifers choice 500-700 lbs, No. 3s 55.75-57.75.

Fresh pork cut trade slow; picnics 8 lbs and up 50 higher, skinned hams 17-20 lbs 50 lower, 20 lbs and up steady to 1.00 higher, bellies 20-25 lbs 3.00 lower, other cuts poorly established.

Loins 17-20 lbs 84.75, 20 lbs and up 75.75-77.25; picnics 8 lbs and up 54.75; skinned hams 1720 lbs 78.00, 20-26 lbs 78.00-78.50, 26 lbs and up 73.00-74.50; bellies 10-12 lbs 75.00, 20-25 lbs 54.00.

Direct Cattle Sales

OMAHA, Neb. (AP)(USDA)— Direct cattle trade Tuesday:

Volume: 2,600; demand improved but sellers unwilling to sell cattle at prices determined from dressed beef quotations following slaughter. Only a few sales of cattle delivered live to packing plants with weighing conditions equal to 3 or 4 per cent shrink at feelots; bulk of sales on dressed hot weight basis.

Live: not enough sales to establish price trends; steers, good to mostly choice, yield 2-3, 1,050-1,175 lb, 36.00-37.00; heifers, high-good and choice, 875-975 lb 35.00-36.00, all live sales F.O.B. feedlots.

Dressed: prices 1.00 higher than Monday's close; weight o n l y—steers, high-good to prime, mostly choice, 600-800 lb carcasses 59.00-60.00 early, last mostly 60.00, instances 60.50; heifers, good to mostly choice, 500-700 lb carcasses 56.00-57.00 early, late 57.00 to mostly 58.00.

Hogs Take Nose Dive

OMAHA, Neb. (AP)—Despite a mediocre run, hogs took a nose dive on the Omaha livestock market Tuesday, while short numbers served to shore up the sag in cattle prices.

The day's hog run was estimated at about 4,000 head.

The cattle run was estimated at only about 3,200 head.

Omaha

OMAHA, Neb. (AP)(USDA)—Livestock quotations Tuesday:

Hogs: 4,000; barrows and gilts moderately active, 200-280 lb 1.00-2.00 lower, over 280 lb 50-1.00 lower; U.S. 1-3, 200-240 lb 49.00-49.50; sows steady to 25 lower, instances 50 off; 300-600 lb 40.50-41.25.

Cattle and calves: 3,200; steers and heifers moderately active, mostly steady with late Monday, instances of mild strength on heifers; cows fairly active, fully steady; 3 loads choice with few prime 1,150-1,200 lb steers 38.75-39.00; choice 975-1,250 lb 37.25-38.50; a load and part loads choice with few prime 950-1,000 lb heifers 37.00; bulk choice 875-1,025 lb 35.50-36.50; utility and commercial cows 23.00-26.50, a few 27.00-28.00; canner and cutter 18.50-23.00.

Sheep: 300; slaughter lambs 50-1.00 lower, not enough slaughter ewes to test the trade; 2 consignments choice, few prime, 109-122 lb shorn lambs 48.00-49.50; few lots choice 105-110 lb wooled lambs 48.0048.50.

Estimated receipts Wednesday: Cattle and calves 4,000; hogs 4,000; sheep 300.

Sioux City

SIOUX CITY, Iowa (AP) — (USDA) — Sioux City Livestock Market trading Tuesday:

Hogs: 7,800; butchers moderate, fully 1.50 lower; U.S. 1-3, 190-240 lbs 48.50-49.00; sows steady to 50 higher; U. S. 1-3, 350-600 lbs 41.00-41.50.

Cattle: 4,000; trade moderate; steers and heifers steady to 50 lower, instances 1.00 lower on heifers; steers choice 1,000-1,200 lbs 37.50-38.00, mixed good and choice 36.00-37.50; heifers choice 850 1,050 lbs 35.00-36.00, mixed good and choice 34.5035.50.

Sheep: 400.

St. Joseph

ST. JOSEPH, Mo. (AP) — Quotations for Tuesday; Hogs 3,000. Barrows and gilts trade slow, 2.00 lower than high time Monday; 1-2 200-240 lb 48.50-49.00; 1-3 200245 lb 47.75-48.75; 240-250 lb 47.00-48.00; 2-3 250-260 lb 46.00-47.00; 260-280 lb 45.00-46.00; 280-350 lb 44.00-45.00. Sows steady to 50 higher; 1-3 300-600 lb 41.00-41.50.

Sheep 200. Slaughter lambs and ewes steady. Slaughter lambs: Choice and prime 90-100 lb with no. 1-2 pelts 49.0050.00; choice and prime wooled lambs 90110 lb 47.50-48.50. Slaughter ewes: Cull to good wooled 10.00-13.00.

Cattle 700. Limited supply slaughter steers and heifers steady to weak. Cows firm to 1.00 higher. Slaughter steers: Choice 1260 lb carring a little mud 38.00; good 850-1100 lb 33.00-35.75. Slaughter heifers: Good 800-950 lb 31.00-34.00. Slaughter cows: High cutter and utility 22.00-27.00.

Estimates for Wednesday: cattle 2,500; hogs 3,000; sheep 200.

Livestock Futures

CHICAGO (UPI) — Closing range of futures traded on the Chicago Mercantile Exchange Tuesday:

	High	Low	Close	Prev.	Units
LIVE BEEF CATTLE:					
Feb	37.20	36.35	37.10	36.20	3,120
Apr	37.92	36.90	37.90	36.80	4,656
Jun	41.10	39.95	41.10	39.55	1,790
Aug	42.50	41.70	42.50	41.45	492
Oct	42.25	41.60	42.25	41.30	111
Dec	42.32	41.55	42.25	41.45	24
FEEDER CATTLE:					
Mar	37.75	36.47	37.75	36.45	55
Apr	37.80	36.70	37.80	36.55	18
May	38.00	36.90	38.00B	37.10	46
Aug	38.70	38.25	38.70	37.95	.....
Sep	.....	.....	38.07N	38.07	.....
Oct	38.85	38.05	38.85	38.05B	.....
Nov	38.85	38.50	38.85	38.07	.....
LIVE HOGS:					
Feb	47.10	45.90	46.55	46.35	3,248
Apr	42.40	40.75	41.80	41.30	3,576
Jun	43.60	41.85	42.95	42.15	1,782
Jly	43.80	42.12	43.25	42.40	440
Aug	42.50	41.05	42.10	41.35	126
Oct	40.40	39.30	40.00B	39.75A	42
Dec	40.80	39.65	40.50	40.10A	52
FROZEN PORK BELLIES:					
Feb	70.00	67.65	69.55	68.90A	3,726
Mar	68.85	66.77	68.50	68.07A	1,930
May	68.75	66.75	68.70	67.62A	828
Jly	68.80	66.85	68.40	67.80A	648
Aug	66.42	64.50	65.80	65.42A	252

CHICAGO (UPI) — Closing range of Iced Broilers futures traded on the Chicago Board of Trade Tuesday:

	Open	High	Low	Close	Prev.
ICED BROILERS:					
vJan	42.75	43.25	42.75	42.90	42.75
Mar	39.20	40.20	39.20	40.00	39.55
May	39.00	39.60	39.00	39.55	39.02
Jun	39.80	40.20	39.10	39.10	39.75
Jly	39.60	39.72	39.60	39.72	39.55
Aug	.....	.....	.....	38.90N	38.75
Sep	.....	.....	.....	38.55N	38.50

A—Ask; B—Bid; N—Nominal.

Produce

Lincoln

Eggs: Grade A Large 60; Grade A Medium 54.

State

Eggs: Grade A large 50-60, A medium 46-54; A small 28-30, B large 32, undergrades 27-30, current receipts 30-35.

Poultry: Farm hens 4, commercial flocks 9.

CHICAGO (AP) — (USDA) — Butter unsettled; wholesale buying prices unchanged to 6 higher; 93 score AA 95.00-96.00; 92 A 90.00; 90 B unquoted.

Eggs cautious; sales delivered warehouse, cartons unchanged; A extra large 75½-77½; A large 74-76; A mediums 69-70½.

CHICAGO (AP) — Midwest egg price report-wholesale buying prices Tuesday 5 lower to 2 higher; Class 1-large 62; mediums 55; mediums 47; nest-run breaking stock 47; checks 41.

CHICAGO (AP) — Chicago Mercantile Exchange — Butter irregular and unsettled; wholesale buying prices Friday unchanged to 6 higher; 93 scoree AA 95; 92 A 89; 90 B 87.

NEW YORK (UPI) — (USDA)—Butter market Tuesday: Offerings mixed. Demand steady on bulk.

Wholesale selling prices in cents per pound (bulk in fiber boxes):

Grade AA (93 score) 97.00; A (92 score) 91.00; B (90 score) too few sold to quote.

NEW YORK (UPI) — (USDA)—Egg market Tuesday: Offerings adequate to occasionally fully adequate. Demand fair. Wholesale selling prices in cents per dozen (minimum 25 cases):

Fancy large (Min. 10 per cent AA, 75 per cent A)—white 71-74.

Fancy medium (Min. 10 per cent AA, 75 per cent A) —White 6769.

Fancy small pullets (Min. 75 per cent A)—white 55-57.

Lincoln Grain

Range of cash grain prices paid to farmers by country elevators in the Lincoln area as of 3 p.m.

	Low	High
Wheat No. 2	$3.04	$3.19
Corn No. 3 yellow	2.21	2.32
Milo No. 2 Cwt.	3.76	3.80
Soybeans No. 2	4.00	4.05

Omaha

OMAHA, Neb. (AP)—The Omaha Grain Exchange reported no sales Tuesday.

Wheat nominally 9-12 higher, 3.44½-3.47½; corn nominally ½ higher, 2.45½-2.56½; oats nominally 2 higher, 1.49-1.57; soybeans nominally 1 higher, 4.404.53, sorghum nominally unchanged, 4.00-4.25.

Kansas City

KANSAS CITY (AP) — Wheat 33 cars: Up 1 ½ to 9 ½ cents; No. 2 hard 3.55½-3.82; No. 3 3.54; No. 2 red wheat 3.263.31n; No. 3 3.24-3.30n.

Corn 53 cars: Unch. to ½ cents up; No. 2 white 2.35-2.75; No. 3 2.25-2.65n; No. 2 yellow 2.60-2.64; No. 3 2.60½-2.61½.

Oats cars: Nom. Unch.; No. 2 white 1.65-1.75n; No. 3 1.55-1.74n.

Chicago

CHICAGO (AP) — Wheat No 2 hard winter 3.41¼n Tuesday; No 2 soft red 3.35¼n. Corn No 2 yellow 2.55½n. Oats No 2 heavy 1.58½n. Soybeans No 1 yellow 4.51n.

No 2 yellow corn Monday was quoted at 2.53¼n (hopper) 2.45¼n (box).

Denver

DENVER (AP) — Wheat No 1 hard winter ordinary 3.01; yellow corn 4.70-4.75; No 2 cwt sorghum no quote.

Government Securities

New York (UPI)— Following is a list of bid and asked prices on Mutual Funds as quoted by the NASD Inc.

Tuesday
January 27, 1976

	Bid	Ask
Adm Gw	3.63	...
Adm Inc	3.47	...
Adm Ins	6.97	...
Adviser	3.15	3.44
Aetna Fd	7.27	7.95
Aetna In	12.23	13. 7
Afuture	9.02	N.L.
AGE Fd	4.59	4.68
Allstate	9.71	10.44
Alpha Fd	10.45	N.L.
Am Birth	10.71	11.77
Am Eqty	4.90	5.37
AM FUNDS GRP:		
Am Bal	7.45	8.14
Amcap	5.01	5.48
Am Inc	8.67	9.48
Am Mut	8.94	9.77
A Specl	.93	6.48
Bnd FA	14.43	15.77
Cap F A	6.33	6.92
Gth Am	4.57	4.99
Inc Am	14.69	16.05
Inv Am	13.15	14.37
Nw Prs	16.3)	17.88
Stk FdA	7.27	7.95
Wash M	13.22	14.45
AM GEN GRP:		
A GnBd	8.25	9.02
A GCGr	4.23	4.62
A GnInc	6.12	6.69
A G Ven	10.84	11.85
Eqty Gr	6.74	7.37
Fnd Am	6.14	6.71
Provt In	3.56	3.89
Am Grth	4.80	5.25
Am Insln	4.41	4.82
Am Invst	4.69	N.L.
AmNt Gr	2.40	2.62
ANCHOR GROUP:		
Daily In	1.00	N.L.
Grwth	6.96	7.63
Incom	6.88	7.4
Reserv	10.05	11.01
Spectr	4.66	5.11
Fnd Inv	7.02	7.69
Wa Natl	10.31	11.30
Audax F	7.61	8.31
AXE HOUGHTON:		
Fund A	4.61	5.01
Fund B	7.14	7.76
Stock	5.94	6.49
BLC Gth	10.12	11.06
Babs Inc	1.76	N.L.
Babs Inv	9.71	N.L.
Beacn Hl	8.65	N.L.
Beacon	9.47	N.L.
BERGER GROUP:		
100 Fnd	7.05	N.L.
101 Fnd	7.99	N.L.
Berkshr	7.25	7.92
Bondstk	4.55	4.97
Bost Ddn	8.86	9.68
Brown	3.25	3.35
CALVIN FUNDS:		
Bull Fd	12.31	13.45
Cdn Fd	8.61	9.41
Div Shr	3.12	3.42
Natwd	9.52	10.40
NY Ven	10.71	11.70
CG Fund	9.61	10.39
CG IncF	Z—	1/8
Cap Prsv	94.09	N.L.
Cent Shs	9.38	10.25
Chal Inv	9.81	10.72
Chart Fd	11.15	12.19
CHASE BOSTON:		
Fnd Bos	6.69	7.31
Fron Cp	3.79	4.14
ShTr Bs	7.06	7.72
Specl	5.27	5.76
Chem Fd	8.27	9.04
Chep Dol	11.20	N.L.
CNA MNG FDS:		
Librty	4.16	4.55
Manht	2.83	3.09
Schus F	6.60	7.21
COLONIAL FUNDS:		
Conver	8.71	9.52
Fund	9.51	10.39
Grwth	4.95	5.41
Incom	8.31	9.08
Colum G	13.48	N.L.
COMONWLTH TRUST:		
A & B	.93	1.00
C	1.39	1.50
Comp Cp	4.29	...
Comp Bd	8.45	9.18
Comp Fd	7.41	8.05
Concrd	9.90	N.L.
Cons Inv	10.00	10.50
Cnsln gw	5.94	N.L.
ConMt In	6.58	N.L.
Contry C	11.71	12.66
Davidg	6.43	N.L.
DELAWARE GROUP:		
Decatr	10.64	11.63
Delch F	8.66	9.07
Delw F	10.06	10.99
Delta T	4.24	4.63
deVegh	30.77	N.L.
Drect Cp	4.25	4.66
DodgCx	15.63	N.L.
Dr Burh	9.27	N.L.
DREYFUS GRP		
Dryf Fd	11.18	12.25
Eqty Fd	4.48	4.79
Dryf Lv	13.63	14.94
DryfLA	10.04	N.L.
Sp Incm	6.85	N.L.
3rd Cent	11.58	12.69
Eagle Gr	7.98	8.72
EATON & HOWAD:		
Bain Fd	8.29	9.06
Foursq	7.64	N.L.
Gwth F	8.90	9.73
Incme	5.61	6.13
Specil F	5.68	6.21
Stck Fd	9.41	10.28
EDIE Sp	18.03	n.l.
egret Fd	10.51	11.42
Elfun Trt	13.74	...
Energy	12.85	N.L.
Fairfld	8.90	9.73
Fm Bure	8.22	N.L.
FEDERATED GR:		
A Leadr	8.80	8.93
Empre	18.27	...
4th Emp	16.98	...
FIDELITY GROUP:		
Bnd deb	8.37	15
Captal	8.93	9.76
Contra	10.51	N.L.
Dly Inc	1.00	N.L.
Dest	8.29	...
Equity I	12.94	N.L.
Essex	8.11	...
Fund	15.10	16.50
Puritn	9.90	10.82
Salem F	4.05	4.43
Thrift	51.75	N.L.
Trend	20.72	22.64
FINANCIAL PROGRAMS:		
Fin Dyn	4.03	N.L.
Fin Ind	4.04	N.L.
Fin Inc	6.90	N.L.
1stFd Va	11.19	12.23
FIRST INVESTORS:		
Disc Fd	4.96	5.44
Grth Fd	6.67	7.31
Incom	7.92	8.28
Stock s	7.56	8.28
1st Multi	7.92	N.L.
Wall	13.60	N.L.
Fdn Gr	3.96	4.33
FOUNDERS GROUP:		
Grwth	4.73	5.17
Incom	11.02	12.04
F Mtual	9.15	10.00
F Specil	8.09	8.84
FRANKLIN GROUP:		
DNTC	6.38	6.99
Gwth Sr	5.78	6.33
Fr Incm	1.71	1.87
US Gv S	9.44	10.35
Utilitie	4.29	4.70
Res Cap	3.30	3.62
Rs Eqty	3.26	3.57
Fkl LfEq	9.51	10.39
Fd Mt dp	8.39	N.L.
FUNDS INCP GROUP:		
Comm	8.59	9.39
Impac	7.24	7.91
Indus tr	10.46	11.43
Pilot	8.12	8.87
GE S-S P	(z)	(z)
Gen Sec	8.29	N.L.
Grth Ind	17.92	N.L.
Guard	25.95	N.L.
HAMILTON GRP:		
Fund	4.23	4.63
Grwth	6.25	6.83
Incom	7.58	8.28
Hart Gth	10.64	N.L.
Hart Lv	9.88	N.L.
Harv Fd	9.78	N.L.
Heritge	1.34	...
Horace	15.82	17.10
Impri Cp	7.93	8.67
Imp Gth	6.80	7.43
Inc Bost	5.67	...
Ind FAm	2.84	...
Integon	7.85	8.49
Itl Invest	9.96	10.92
Invern G	7.98	N.L.
Inv Guid	7.60	N.L.
Inv Indic	1.71	N.L.
Inv Bos	10.53	11.51
INVEST COUNSEL		
Capam	7.96	8.72
Capit Sh	4.92	5.39
INVEST GROUP:		
IDS Bnd	5.60	5.80
IDS Gth	5.19	...
IDS ND	4.75	5.17
IDSPr	3.09	3.36
Mutual	8.66	9.41
Stock	18.33	19.93
Select	8.90	9.57
Var Pay	6.41	6.97
Inv Resh	5.22	5.70
I S I:		
Grwth	4.20	4.59
Incom	3.59	3.92
Trst Ut	3.09	...
Trst Sh	11.41	12.47
Istel Fnd	21.38	22.04
Ivy Fund	6.39	N.L.
J P Gwth	10.03	10.90
Janus Fd	16.70	N.L.
Johnstn	20.43	N.L.
JOHN HANCOCK:		
Bnd Fd	18.33	19.92
Grwth	6.18	6.72
Signat	8.34	9.07
KEYSTONE:		
Cust B1	17.32	18.12
Cust B2	17.99	19.71
Cust B4	7.67	8.41
Cust K1	7.06	7.73
Cust K2	5.47	6.00
Cust S1	18.91	20.72
Cust S2	9.25	10.13
Cust S3	8.17	8.96
Cust S4	3.29	3.61
Apollo	4.21	4.62
Polars	3.44	3.76
Lndmrk	6.92	7.56
LD Edie	13.82	14.78
Ld EdRa	1.00	1.01
LEX GROUP:		
Cp Ledr	15.20	16.64
Grwth	7.04	7.69
Incom	10.15	11.09
Resrch	14.61	15.97
Life Inlv	5.81	6.35
LINCOLN NATL:		
Linc Cp	6.07	6.63
Selc Am	6.82	N.L.
Selc Op	8.44	N.L.
Selc Spl	13.14	N.L.
LOOMIS SAYLES:		
Cap Dv	10.14	N.L.
Mutual	13.27	N.L.
LORD ABB:		
Affilat	5.56	8.16
Bnd deb	10.10	11.04
Incom	3.16	3.41
LUTHERAN BRO:		
Broh Fd	10.23	11.18
Bro Inc	8.69	9.50
Bro US	9.97	10.90
MASS CO:		
Freem	7.12	7.80
Inp F	7.23	7.92
Mass F	10.08	11.05
MASS FNCL:		
MIT	10.58	11.41
MIG	9.59	10.34
MID	13.03	14.05
MFD	11.60	12.51
MCD	12.85	13.85
MFB	15.22	16.42
Mather	10.61	N.L.
Mid Am	4.88	5.3
Money M	1.00	N.L.
Mony Fd	9.64	10.54
MSB Fd	14.86	N.L.
Mtl Bn F	8.95	9.78
MIF Fd	8.44	9.12
MIF Gro	3.72	4.02
Mutual Funds: ⅞	Omaha	
Amer	11.28	N.L.
Grwth	4.31	4.68
Incme	8.65	9.40
Mut Shrs	21.46	N.L.
Nat Indu	9.76	N.L.
NAT SEC FDS:		
Balanc	8.46	9.25
Bond Sr	4.24	4.63
Dividn	3.55	3.88
Pref Stk	6.13	6.70
Incom	4.76	5.20
Stock Sr	7.48	8.17
Grwth	5.60	6.12
NEW ENG LF:		
Equity	15.62	16.98
Grwth	8.45	9.18
Incom	13.39	14.55
Side	13.64	14.83
NEA Mt	8.55	...
Neuwth	7.88	N.L.
Newton	11.04	N.L.
New Wld	11.32	12.37
Nichlas	13.06	N.L.
Nest Ivtr	13.95	N.L.
Omega	7.68	7.80
One Will	14.14	N.L.
OPPENHM FD:		
Aim Fd	9.08	9.92
Op Fnd	6.34	6.93
Incom	7.77	8.49
Mony B	1.00	...
Time F	6.27	6.85
OTC Sec	9.68	10.52
Paramt	7.15	7.81
Patner	7.96	N.L.
Paul Rev	5.78	6.32
Penn Mt	2.80	N.L.
Penn Sq	7.62	N.L.
Phila Fd	6.54	7.15
Phonix C	7.88	8.61
PILGRIM GP:		
Pil Frm	12.32	13.46
Captal	3.20	N.L.
Incom	8.41	2.19
Pilg Fd	7.17	7.8x
Pine St	10.53	N.L.
PIONEER FD:		
Pion Fd	12.37	13.52
Pionr II	10.98	12.00
Piannd	10.61	11.53
PLI GRO	10.58	11.56
PLI Trn	6.72	7.34
PRICE ROWE:		
Grwth	10.86	N.L.
Incom	9.59	N.L.
Nw Era	10.52	N.L.
Nw Hor	7.31	N.L.
Pro Fd	5.54	N.L.
Provd Gt	7.52	8.22
Prud SIP	9.68	10.58
PUTNAM FUNDS:		
Conver	10.89	11.90
Equity	9.46	10.34
Georg	13.18	14.40
Grwth	10.10	11.04
Incom	7.46	8.15
Invest	7.62	8.33
Vista F	9.88	10.80
Voyag	11.47	12.54
Rainbw	1.57	N.L.
Reserv F	1.00	N.L.
Revere F	4.63	5.06
Safec Eq	8.20	8.96
Safeco G	6.48	7.08
SCUDDER FDS:		
Intl Fnd	13.35	N.L.
Mgt Res	10.06	N.L.
Balanc	14.00	N.L.
Stv Com	9.10	N.L.
Specal	22.82	N.L.
Sbd Lev	4.50	...
SECURITY FDS:		
Equity	3.46	3.79
Invest	6.42	7.04
Ultra F	7.27	7.97
Sentinel	9.09	9.88
Sentry F	12.28	13.35
SHAREHLD GRP:		
Comst	5.14	5.62
Entrpr	5.37	5.87
Flet Fd	4.86	5.31
Harbr	7.86	8.59
Legal L	6.50	7.10
Pace Fd	8.80	9.62
SHEARSON FDS:		
Apprc	16.45	17.98
Incom	16.68	18.23
Invest	8.86	9.68
Sh Dean	14.30	N.L.
SIGMA FUNDS:		
Cap Shr	7.79	8.51
Inv Sh	10.14	11.08
Trst Sh	7.66	8.37
Ventur	9.39	10.26
Smith B	9.61	N.L.
SB I&Gr	10.60	N.L.
So GenF	11.08	11.60
Swst Inv	7.26	7.85
Sw Inv G	4.67	5.05
Sovr Inv	11.53	12.60
Spectra	4.19	N.L.
STATE BND GRP:		
Com Fd	4.22	4.61
Divesif	4.69	5.13
Progrs	3.87	4.23
St Fr Gr	5.02	N.L.
St Fr Inc	8.62	N.L.
State Str	41.24	41.75
STEADMAN FDS:		
Am Ind	2.46	N.L.
Asso Fd	1.02	N.L.
Invest	1.18	N.L.
Ocean	5.96	N.L.
STEIN ROE FDS:		
Balanc	17.99	N.L.
Mgt Res	10.06	N.L.
Balanc	14.00	N.L.
Stv Com	9.10	N.L.
Specal	22.82	N.L.
Sbd Lev	4.50	...
SECURITY FDS:		
Equity	3.

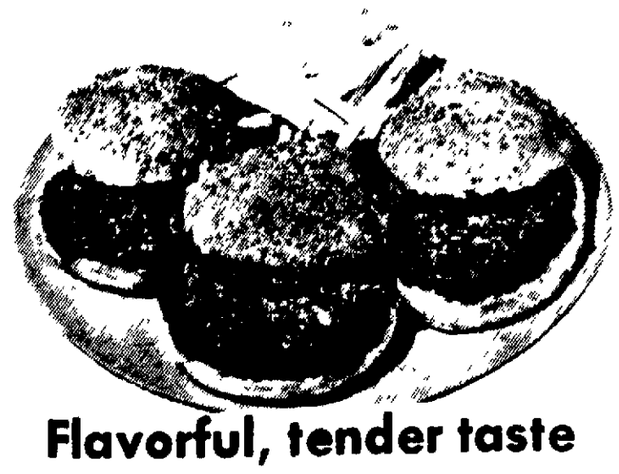
Jack & Jill FOOD CENTER

Wilson's Corn King SEMI-BONELESS WHOLE HAMS



Wilson's Corn King SEMI-BONELESS
HALF HAMS ..... LB. **$1.29**

1.17 POUND



Flavorful, tender taste
GROUND BEEF
tender taste BEEF
POUND 67c

Tenda Made Chicken Fried
PORK FRITTERS ..... Lb. **$1.19**

Swift's Ground
TURKEY PATTIES ..... Lb. **98¢**

5 Lbs
5 Lbs
5 Lbs
5 Lbs
5 Lbs

PLAY AND WIN OUR NEW

HEALTH & BEAUTY AIDS

Johnson's **BABY LOTION** 9 oz. Btl. **$1.04**

Vicks **COUGH SYRUP** 3 oz. Btl. **84¢**

VALUABLE COUPON
EXTRA VALUE
BETTY CROCKER TUNA OR V-23
HAMBURGER HELPERS
General Mills 07755
Limit Two
2 FOR 89¢ SAVE 49¢
Subject to State Sales Tax
Good Only At Jack & Jill through Feb. 3, 1976
NF—LN

VALUABLE COUPON
EXTRA VALUE
DOG FOOD V-75
GRAVY TRAIN
General Foods Corp.
Limit One
25 Lb. Bag
4.69
SAVE $1.00
Subject to State Sales Tax
Good Only At Jack & Jill through Feb. 3, 1976
NF—LN

VALUABLE COUPON
EXTRA VALUE
POST CEREAL V-10
OAT FLAKES
General Foods Corp.
Limit One
12 oz. Pkg.
59¢ SAVE 20¢
Subject to State Sales Tax
Good Only At Jack & Jill through Feb. 3, 1976
NF—LN

VALUABLE COUPON
EXTRA VALUE
PAIN RELIEVER V 00
Limit One
ANACIN
Btl. 100
$1.33
SAVE 24¢
Good Only At Jack & Jill through Feb. 3, 1976
NF—LN

BONUS BUY WITH $7.50 PURCHASE OR MORE

JUMBO ROLL KLEENEX DESIGNER TOWELS



29¢

BOTH BONUS BUYS WITH $15.00 PURCHASE OR MORE

HAVE A NICE DAY AT JACK & JILL!



KETCHUP
HEINZ KEG O'
QUART BTL. **69c**

ALL FLAVORS PLEASMOR



ICE CREAM ½ GAL. **79**



Swanson Frozen CHICKEN, BEEF OR TURKEY
MEAT PIES 3 8 oz. Pies **$1**

Golden Valley Frozen Crinkle
POTATOES
Swift's Canned Lunchmeat
PREM .....
Swifts
CHILI WITH BEANS ...

Detergent **FAB** 49 oz. Pkg. **$1.09**

Jack & **BI** 2 FOR

Jack & Jill WE'RE READY TO SERVE YOU AT

FIVE FRIENDLY Jack & Jill STORES	MEADOWLANE SHOPPING CENTER 70TH & VINE STREETS	4545 VINE STREET ADJACENT TO K MART
	8 A.M. TO 12 P.M. EVERY DAY	OPEN 24 HOURS EVERY DAY

NEWSPAPERARCHIVE®
NEWSPAPERARCHIVE®

Complete Closing Prices of Trades on N. Y. Stock Exchange

American Stock Exchange



Beat the Price Jump

Hurry and get in on Lennox.
Beat the price increase on
Central Air Conditioning

WHY YOU SHOULD BUY LENNOX NOW.

1. Lennox quality central air conditioning is a good buy any time.
3. Prompt installation before hot weather.
4. Dependable, cool, clean quiet comfort for many summers to come.



CALL NOW!

GREEN FURNACE & PLUMBING
2747 N48 467-4444



Farmland Maple River

BACON

.B. G. 89¢

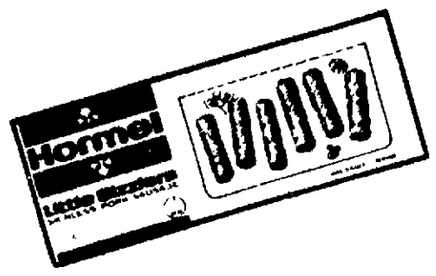
der taste Boneless

UCK ROAST ..... Lb. $1.19

FREEZER BUNDLE SPECIAL!

. SIRLOIN STEAK
. RIB STEAK
. CHUCK ROAST
. GROUND BEEF
. CUT-UP FRYERS

25 LB. PKG. $27.95



Hormel Sausage

LITTLE SIZZLERS

12 OZ. PKG. 79¢

John Morrell
BEEF FRANKS ..... 12 Oz. Pkg. 69¢

John Morrell Braunschweiger
LUNCHMEAT ..... Lb. 79¢

Large Variety Mickelberry
LUNCHMEAT ..... 1 Lb. Pkg. $1.29



Jack & Jill FOOD CENTER

GREEN TEXAS **CABBAGE** ..... POUND

CRUNCHY TEXAS **CARROTS** ..... 1 LB. PKG.

SUNKIST NAVEL **ORANGES** LARGE SIZE ..... EACH

WASHINGTON RED DELICIOUS **APPLES** EXTRA FANCY ..... EACH

EXTRA FANCY **D'ANJOU PEARS** ..... EACH

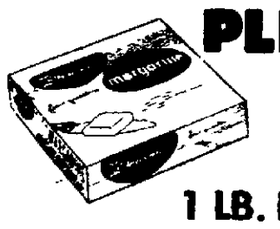
LOOK WHAT 10¢ WILL BUY!

YOUR CHOICE

10¢

FREE CASH BANKROLL!

MARGARINE



PLEASMORE STICK

1 LB. PKGS.

$1.00

4 FOR LIMIT 4



Wagner
Diet Orange, Reg. Orange, Diet Grapefruit, Reg. Grape
FRUIT DRINKS
54 oz. Btl. 59¢

: Cut
5..... 24 oz. Pkg. 39¢

..... 12 oz. Tin 99¢

..... 15 oz. Tin 45¢

, Jill Sandwich
READ
39¢

Gold Medal
FLOUR
25 Lb. $2.99

BONUS BUY

WITH $7.50 PURCHASE OR MORE

QUART JAR KRAFT Miracle Whip

DRESSING



66¢

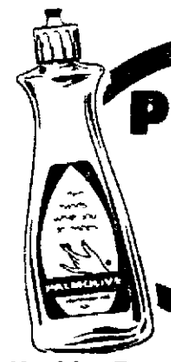
BOTH BONUS BUYS WITH $15.00 PURCHASE OR MORE

YOUR SATISFACTION IS ALWAYS FIRST

CRISCO OIL



38 OZ. BTL. 99¢



Detergent
PALMOLIVE LIQUID
22 oz. Btl. 66¢

Keebler Zesta
Saltines ..... 1 Lb. PKG. 56¢

Mr. Coffee
Coffee Filters .. PKG. 50 49¢

Hefty Plastic EZ-460
Trash Bags ..... PKG. 20 $1.69

OUR PLEDGE TO YOU . . .

Clean and Bright!

Inside, outside, front and back, we will sweep, scrub and shine.

YOUR SATISFACTION IS ALWAYS FIRST

THIS WEEKS FEATURE

WEXFORD **CREAMER**



Each 49¢

With Each $3.00 Purchase

Jack & Jill FOOD CENTER

YOUR SATISFACTION IS ALWAYS FIRST

THESE PRICES GOOD THROUGH FEB. 3, 1976
AT ALL LINCOLN Jack & Jill Stores
We Reserve The Right To Limit Quantities

Jack & Jill — OPEN 24 HOURS EVERY DAY
BELMONT SHOPPING CENTER
11TH. & CORNHUSKER

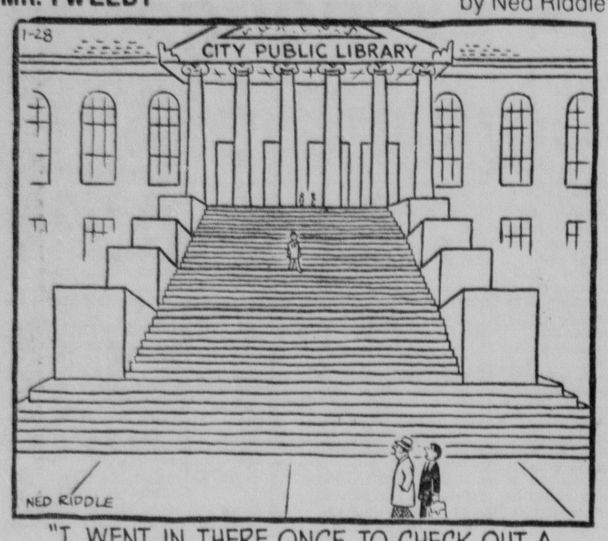
Jack & Jill — 8 A.M. TO 9 P.M. EVERY DAY
SHUSTER'S
WEST O STREET
AT CAPITAL BEACH BLVD.

8 A.M. TO 9 P.M.
MONDAY THRU SATURDAY
9 A.M. TO 6 P.M.
SUNDAYS
HAVELOCK Jack & Jill
6201 HAVELOCK

NEWSPAPERARCHIVE®

MR. TWEEDY

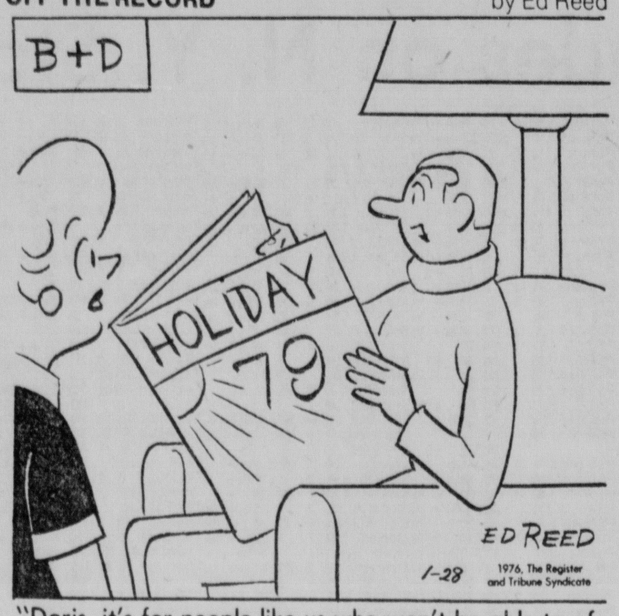
by Ned Riddle



"I WENT IN THERE ONCE TO CHECK OUT A BOOK ON PHYSICAL FITNESS BUT I WAS TOO WINDED TO TELL THEM WHAT I WANTED."

OFF THE RECORD

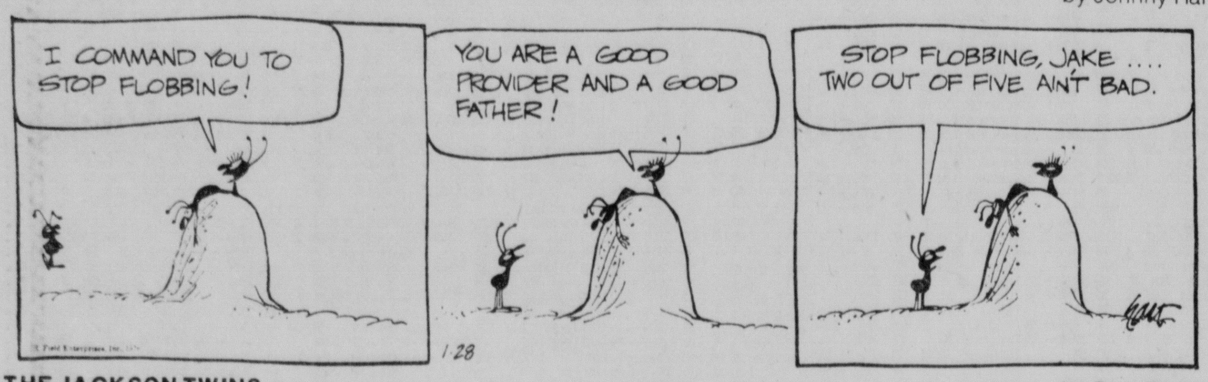
by Ed Reed



"Doris, it's for people like us who won't be able to afford it until then."

by Johnny Hart

B.C.



THE JACKSON TWINS

by Dick Brooks







DAILY CRYPTOQUOTE – Here's how to work it:

A X Y D L B A A X R
is L O N G F E L L O W

One letter simply stands for another. In this sample A is used for the three L's, X for the two O's, etc. Single letters, apostrophes, the length and formation of the words are all hints. Each day the code letters are different.

CRYPTOQUOTES

EJQO PVA MCJTUJAUM RPHY OAPH PVA OKAMC HJMCYAM JTU CEY PCEYA EJQO OAPH PVA OKAMC QPGYM.—MJTCJXJTJ

Yesterday's Cryptoquote: FIRST LOVE IS A KIND OF VACCINATION WHICH SAVES A MAN FROM CATCHING THE COMPLAINT A SECOND TIME. — HONORE DE BALZAC

(© 1976 King Features Syndicate, Inc.)

THE RYATTS

by Jack Elrod



Crossword

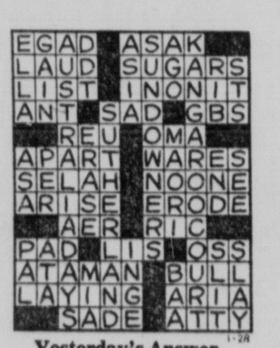
by THOMAS JOSEPH

ACROSS

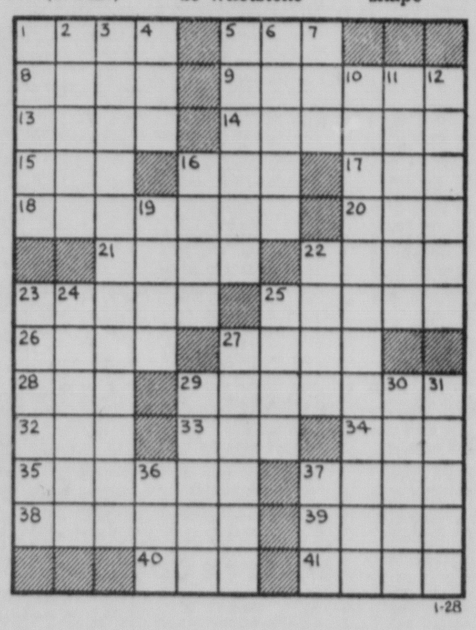
1 Capone's mark
5 Seraglio chamber
8 Constant
9 Derelict
13 Pledge
14 This instant (2 wds.)
15 Babylonian deity
16 Summer, in Nice
17 German article
18 Earthquake
20 Ending for exam
21 Approach
22 Principal
23 Highway to the 49th
25 Consequently
26 Doggone it!
27 Perdition
28 Alter or super
29 Swallow
32 Political party (abbr.)
33 Street (Fr.)
34 "Mr. Tambourine —"
35 Ballyhooed
37 In the midst of
38 Sword-shaped
39 Nevada city
40 Craving
41 Gang

DOWN

1 Weasel
2 Hoisting device
3 Late-blooming plant (2 wds.)
4 Alkali
5 Elocutionist
6 Hold back
7 I love (Lat.)
10 Winter's forerunner (2 wds.)
11 Pleasing to the eye
12 Peaceful
16 Joie de vivre
19 Head (sl.)
22 Kind of kit
23 "— Fideles"
24 "Sleepy —"
25 Whetstone
27 Turn up the radio
29 Greek island
30 Neighbor of Quebec
31 Invest
36 Scottish river
37 Rainbow shape



Yesterday's Answer



ASTROLOGICAL FORECAST

☆ By SIDNEY OMARR ☆

Wednesday, January 28, 1976

The "showmanship" sign of the zodiac is Leo. These natives can dress up an idea, can bally-hoo and create intense interest in what appears outwardly to be an ordinary concept. Leo is the center, the Sun, a bright light which attracts hangers-on. Leo is love and creativity, excess and extravagance. Nothing is halfway here — Leo is the show and the lights are bright. This is not everyone's cup of tea and Leo would not want to be for every person. How does this fit your Leo?

☆ ☆ ☆

ARIES (March 21-April 19): Accent on standing, prestige, ambition, ability to make room for yourself at a more elevated position. You can gain wider recognition, get better display for product and more of an audience for ideas, concepts. Finish with the old and prepare for new project, assignment.

TAURUS (April 20-May 20): Good Moon aspect coincides now with long-range plan, language, special study and spiritual experience. Study Aries message for valid hint. Burden you have been carrying is about to be removed. Know it and continue courageous stand.

GEMINI (May 21-June 20): Concern with hidden or occult affairs could dominate. Taxes, leases, specific rate of payment — these may be part of concerns. Leo, Aquarius individuals figure prominently. Dig deep enough and you might strike pay dirt.

CANCER (June 21-July 22): Lie low, play waiting game, detect subtle signals others are throwing your way. Means the obvious is not always so easy to discern. You'll learn lessons and discover who is your "true partner." Accept facts as they exist.

LEO (July 23-Aug. 22): Diversify. Experiment. Break free from emotional restrictions. Show that you are capable of laughing at your own foibles. Your popularity is on upswing — especially if you display sense of humor. Gemini, Sagittarius individuals play key roles.

VIRGO (Aug. 23-Sept. 22): Good lunar aspect corresponds now to time when creative juices flow when you effect significant changes and have better communications with children. Member of opposite sex is very much in picture. You will revise some plans in order to build on more solid base.

LIBRA (Sept. 22-Oct. 22): Be ready for change, analysis of recent actions, questions and answers. Gemini, Virgo individuals figure prominently. Accent on solidity, conservative responses and reactions. Older family members pull strings — and this could cause a tightening of your financial belt. Leave speculation to others. Stick to what is known, especially where security is concerned.

SCORPIO (Oct. 23-Nov. 21): Accent on ideas, relatives, close neighbors, calls and significant messages. Home, domestic areas are emphasized. Taurus, Libra individuals figure prominently. What seems a threat may merely be a humorous attempt to grab your attention.

SAGITTARIUS (Nov. 22-Dec. 21): Emphasis on money, personal possessions, ability to protect valuables and to collect needed material. Avoid seeing through eyes of idealism. Measure of practicality is necessary. Pisces, Virgo and Scorpio persons could be in picture.

CAPRICORN (Dec. 22-Jan. 19): Lunar cycle is such that you feel pulse of public. Your timing improves; you are able to be where you should be to obtain greatest benefits, opportunities. Another Capricorn plays prominent role. Your financial picture is brighter.

AQUARIUS (Jan. 20-Feb. 18): What occurs behind the scenes may be more important than initially perceived. It is best to finish rather than begin, better to implore through correspondence rather than through direct contact. You'll understand!

PISCES (Feb. 19-March 20): Accent on friends, romantic inclinations, changes, rewards for professional efforts. Leo, Aquarius individuals are in picture. Specifically, you make contact with one who shakes you, makes you feel annoyed — and alive.

IF JAN. 28 IS YOUR BIRTHDAY you are going through cycle which tests, challenges and forces you to face realities. January and October are key months in 1976. Leo and Aquarius persons play important roles in your life. You are creative, namic and in love with love. Your wounds will heal. Know it and keep the faith.

(Discover your love and money mates! Send 75 cents to Omarr Astrology Secrets, The Lincoln Star, P. O. Box 1111, Los Angeles, Calif. 90053. You'll find answers in Sydney Omarr's booklet, "Secret Hints for Men and Women.")

(c) 1976 Los Angeles Times

Wishing Well®

2	8	3	6	4	7	6	2	3	7	6	5	8
E	A	P	Y	C	A	O	N	R	S	U	A	P
7	6	5	3	2	4	7	6	8	2	5	3	6
A	S	W	O	J	A	T	M	E	O	I	F	I
3	4	2	5	6	8	2	7	6	4	7	5	2
I	S	Y	T	L	R	A	I	E	H	S	T	B
8	5	4	2	7	6	4	2	3	5	8	6	7
F	Y	N	L	F	A	E	E	T	G	E	N	Y
6	2	7	4	3	8	5	6	7	8	2	8	3
D	F	I	E	S	C	R	R	N	T	E	G	G
4	3	6	8	2	7	5	4	2	4	6	7	8
D	R	E	I	A	G	O	S	S	M	L	J	F
5	7	8	6	4	3	2	7	4	6	3	2	5
U	O	T	A	E	O	T	B	T	X	W	S	P

Here is a pleasant little game that will give you a message every day. It's a numerical puzzle designed to spell out your fortune. Count the letters in your first name. If the number of letters is 6 or more, subtract 4. If the number is less than 6, add 3. The result is your key number. Start at the upper left-hand corner of the rectangle and check every one of your key numbers, left to right. Then read the message the letters under the checked figures give you.

(c) King Features Syndicate, Inc., 1975. World rights reserved.

THE LOCKHORNS

by Hoest



HI AND LOIS

by Mort Walker & Dik Browne







ANIMAL CRACKERS

by Rog Bollen



THE HEART OF JULIET JONES

by Stan Drake



MARY WORTH

by Ken Ernst



DONALD DUCK

by Walt Disney





BEETLE BAILEY

by Mort Walker





RIP KIRBY

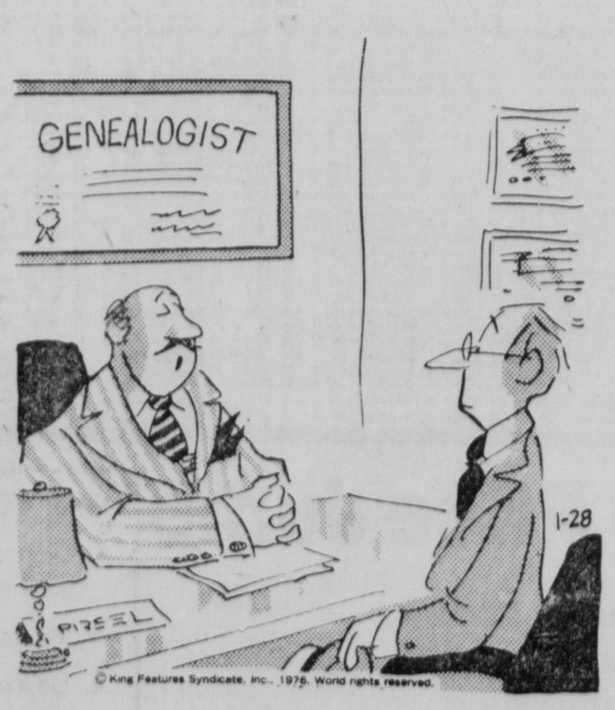
by John Prentice & Fred Dickenson







LAFF-A-DAY



© King Features Syndicate, Inc., 1976. World rights reserved.

"We charge $200 to trace your family tree, and another $200 to forget what we found out."

THE GIRLS

by Franklin Folger



"Well, as I understand it, we're supposed to tolerate Russia and China to help keep peace — you know, like with husbands."

Profit Taking Pushes Market Into Small Dip

New York (AP) — Persistent profit taking forces took control near the close of an erratic session in the stock market Tuesday and pushed prices into a modest decline

The Dow Jones average of 30 industrial stocks told the story of the day's on-again, off-again pattern down 4 at the outset, up 6 by mid-afternoon, and off 3 70 at 957 81 at the close

Losers held a slight over-all edge on gainers among New York Stock Exchange-listed issues

Big Board volume remained heavy at 32 07 million shares, against 34 47 on Monday

Turnover in NYSE-listed issues, including activity in those stocks on other markets around the country totaled 36 89 million shares

Standard & Poor s 500-stock index lost 61 to 99 07, and the NYSE's composite index off 29 at 52 55

Analysts did note a little disappointment over the U S trade figures from the Commerce Department, which showed exports continuing to outstrip imports, but by the smallest margin in eight months

Gold Futures

New York (UPI) — Gold futures traded Tuesday on the New York Mercantile Exchange and the New York Commodity Exchange

NY MERCEX

	Close	Prev
Jan	126 20	125 40
Feb	125 80	125 40
Mar	126 80	126 00
May	127 40	127 00
Jly	129 60	128 00
Sep	129 60	129 00
Dec	131 40	131 00
Jan	132 20	131 80

Sales 6 contracts

NY COMEX

	Close	Prev
Jan	125 90	125 40
Feb	125 90	125 50
Mar	126 40	126 00
Apr	127 00	126 60
Jun	128 10	127 70
Aug	129 20	128 80
Oct	130 30	129 90
Dec	131 50	131 10
Feb	132 60	132 30
Apr	133 80	133 40

Estimated volume 1 313 contracts

Chicago (UPI) — Gold futures traded Tuesday on the Chicago Board of Trade and the Chicago Mercantile Exchange

CHICAGO BOT

	Close	Prev
Jan	126 00	125 80
Feb	126 30	125 90
Mar	126 50	126 00
May	127 60	127 80
Jly	128 70	128 50
Sep	129 80	129 70
Nov	130 90	130 80
Jan	132.00	131 90

CHICAGO MERCEX

	Close	Prev
Mar	126 60	125 90
Jun	128 20	127 50
Sep	129 90	129 30
Dec	131 80	131 20
Mar	133 70	133 40

Estimated volume 1 386 contracts

OVER THE COUNTER SECURITIES

Quotations for the NASD are representative inter dealer prices as of approximately 10 a m Tuesday Inter dealer markets change throughout the day Prices do not include retail markup markdown or commission

STOCK	Bid	Asked
AlexAlex	33	34
Am Beef	2¾	3 4
Am NtBk	9	10 ½
CarPaper	10½	11½
CTU5%pf	12	
2 55pf	27½	
4 2%pf	23	
4 72%-1pf	22¾	
4 72%-2pf	22¾	
ConGnIns	5	6
ContCare	6	7
ContWest	2⅞	3⅜
ElbaSys	3⅜	4⅜
1stGrtW	4	5
1stNtLin	34	35½
1stNtNeb	21	
FrelNtBk	12¼	13
FrelSt	12¼	
GateBk	26	
GfOvld	9½	10 ¼

STOCK	Bid	Asked
HstCtyNt	6½	7½
HugGasTr	11 ¼	11¾
HwkIBk	9⅛	9½
Hygain	13½	14¼
IaSoUt	24⅛	24⅝
KearNtBk	9¾	10½
KnGs$5pf	49	
LfInvInc	4¾	5¼
LinBkE	5⅜	
LinBkSo	10¾	
LinTel	25¼	26¼
5%pf	59	
MCICom	1⅜	1⅞
MidConInd	3¼	3¾
MirRec	3⅞	4⅜
MutOmGr	4 34	4 72
NBCCo	12¼	13
NielsenA	23¼	23¾
NielsenB	23	23½

STOCK	Bid	Asked
NoPStBk	6¼	6¾
NWPubSv	18⅜	19⅛
OmNtCo	15	17
Paceset	4¾	5¼
RusStov	15½	16¼
SpeidNs	17½	18¼
UnivMfg	12¾	13¾
Valmont	17½	18¼
WasNGas	11⅜	12⅛
YelFtSys	41	41¾
Yonkers	22	29

BONDS

CTU4⅜cv87	73 77
DaDoc9¾ 83	99
DivRet885	84

BOND	Bid	Asked
FrNt6¾		92
FrSt6¾		92
HkB7¾95		83
IBP6½ 77		93
6 78x		93
6¼83 4		73
9⅞95xw		93
KNG8 45 91		88
LTTcv5½93		69
cv8¼ 96		86
NBC7⅛0 84		84
OPPD2 77		96
5⅜ 06		78
Whi5½ 79		85

LOCALLY QUOTED

Markets maintained and quoted by company rather than by security dealers

Bridge Inv 10 16 10 26

cv convertible e in offering n a no quotations available w with warrants x without warrants *real estate interest

Markets...Business

Dow Ind.: —3.70

Markets At A Glance

New York (AP) —

New York Stock Exchange: 752 advances, 772 declines.

Most active Citicorp, 30¼ + ⅛

Sales 32,070,000

Index 52.55 — 0.29

Bonds $28,570,000

American Stock Excahnge: 382 advances, 320 declines.

Most active Westates Petroleum, 10¼ unch.

Sales 3,480,000

Index 94.95 + .10

Bonds $1,800,000

Chicago:

Wheat — Higher; good demand.

Corn — Mostly higher; improved trade.

Oats — Higher; light trade.

Soybeans — Higher; fair demand.

DOW JONES STOCKS-BONDS

New York (UPI) — Dow Jones closing averages

Stock	High	Low	Close	Chg.
30 Ind	973 16	950 80	957 81	— 3 70
20 Trn	199 58	194 35	197 26	unch
15 Utl	91 26	90 01	90 75	+ 0 10
65 Stk	297 68	290 99	293 72	— 0 65

Transactions in stocks used in averages

	Tuesday	Monday
Indus	2 377 400	2 500 000
Trnsp	999 500	657 500
Utils	521 200	485 800
65 Stk	3 898 100	3 643 300

Bond	Close	Chg
40 Bonds	70 92	— 0 02
10 2nd Rails	62 96	— 0 12
10 Utils	90 81	+ 0 13
10 Indus	80 13	— 0 09

Dow Jones commodity futures index (1924 26 average equals 100) closed at 290 40 up 3 24

NEW YORK STOCK SALES

New York (AP) — N Y Stock sales

Approx final total	32 070 000
Previous day	34 466 980
Week ago	36 693 300
Month ago	16 036 080
Year ago	31 759,500
Two years ago	12 849,160
Jan 1 to date	540,230,274
1975 to date	350,735 470
1974 to date	332,329,820

15 MOST ACTIVE STOCKS

NEW YORK (UPI) — The 15 most active stocks traded on the New York Stock Exchange Tuesday

	Sales	Close	Chg.
Citicorp	517 700	30¼	+ ⅛
U A L Inc	410,200	26	— 1½intl
Coastal St Gs	297,000	10½	+ ⅛
Std Oil Calif	269 000	31	+ ⅛
Searle G D	230 000	15⅛	+ ⅛
Gulf Oil Corp	222,900	24⅜	+ ½
R C A Corpn	220,500	24⅜	— ½
Am Tel&Tel	206,000	56⅜	+ ⅛
Honeywell	204,900	49	+ 1
Philip Morris	201 700	53⅛	— 4
Texaco	189,600	26⅜	+ ⅛
Kresge S S	183,400	32	— 1¼
Con Edison	179 400	17	+ ⅛
First Nat Bstn	177,600	24⅜	— ⅛

STANDARD & POOR'S

New York (AP) — Standard & Poor's 500 Stock Index

	High	Low	Close	Chg.
425 Indus	112 67	110 13	111 00	— 72
15 Rails	42 77	41 86	42 35	+ 04
60 Utils	48 13	47 24	47 63	— 16
500 Stocks	100 52	98 28	99 07	— 61

Carlot Meat Market

DES MOINES Iowa (AP) — (USDA) — Midwest carlot meat trade Tuesday for Iowa and river market areas

Beef trade moderate demand uneven moderate to light choice steer beef, No 3s 2 50 lower, choice heifer beef steady to 1 00 lower steers choice 600-900 lbs, No 3s 58 50 59 00, cuouple loads 59 50, heifers choice 500-700 lbs, No 3s 55 75-57 75

Fresh pork cut trade slow, picnics 8 lbs and up 50 higher skinned hams 17 20 lbs 50 lower, 20 lbs and up steady to 1 00 higher, bellies 20 25 lbs 3 00 lower, other cuts poor ly established

Loins 17 20 lbs 84 75 20 lbs and up 75 75-77 25 picnics 8 lbs and up 54 75, skinned hams 1720 lbs 78 00 20 26 lbs 78 00-78 50 26 lbs and up 73 00 74 50, bellies 10 12 lbs 75 00, 20-25 lbs 54 00

Direct Cattle Sales

OMAHA Neb (AP)(USDA)— Direct cattle trade Tuesday

Volume 2 600, demand improved but sellers unwilling to sell cattle at prices determined from dressed beef quotations following slaughter Only a few sales of cattle delivered live to packing plants with weighing conditions equal to 3 or 4 per cent shrink at feelots, bulk of sales on dressed hot weight basis

Live not enough sales to establish price trends steers good to mostly choice yield 2 3 1 050 1,175 lb, 36 00 37 00 heifers high good and choice, 875-975 lb 35 00 36 00 all live sales F O B feedlots

Dressed prices 1 00 higher than Monday s close weight o n l y—steers, high-good to prime, mostly choice, 600-800 lb carcasses 59 00-60 00 early last mostly 60 00 instances 60 50 heifers, good to mostly choice 500 700 lb carcasses 56 00 57 00 early late 57 00 to mostly 58 00

Hogs Take Nose Dive

OMAHA, Neb. (AP)—Despite a mediocre run, hogs took a nose dive on the Omaha livestock market Tuesday, while short numbers served to shore up the sag in cattle prices.

The day's hog run was estimated at about 4,000 head.

The cattle run was estimated at only about 3,200 head.

Omaha

OMAHA, Neb (AP)(USDA)—Livestock quotations Tuesday

Hogs 4,000, barrows and gilts moderately active 200 280 lb 1 00 2 00 lower, over 280 lb 50 1 00 lower U S 1-3 200-240 lb 49 00 49 50 sows steady to 25 lower instances 50 off 300-400 lb 40 50-41 25

Cattle and calves 3 200, steers and heifers moderately active, mostly steady with late Monday, instances of mild strength on heifers, cows fairly active, fully steady, 3 loads choice with few prime 1,150-1 200 lb steers 38 75-39 00, choice 975 1,250 lb 37 25-38 50, a load and part loads choice with few prime 950-1,000 lb heifers 37 00 bulk choice 875-1,025 lb 35 50-36 50, utility and commercial cows 23 00 26 50, a few 27 00-28 00, canner and cutter 18 50 23 00

Sheep 300, slaughter lambs 50 1 00 lower not enough slaughter ewes to test the trade, 2 consignments choice, few prime, 109-122 lb shorn lambs 48 00-49 50, few lots choice 105 110 lb wooled lambs 48 00-48 50

Estimated receipts Wednesday Cattle and calves 4,000, hogs 4,000, sheep 300

Sioux City

SIOUX CITY, Iowa (AP) — (USDA) — Sioux City Livestock Market trading Tuesday

Hogs 7 800 butchers moderate fully 1 50 lower U S 1 3 190 240 lbs 48 50-49 00 sows steady to 50 higher U S 1 3, 350-600 lbs, 41 00-41 50

Cattle 4 000 trade moderate steers and heifers steady to 50 lower instances 1 00 lower on heifers steers choice 1 000-1 200 lbs 37 50-38 00, mixed good and choice 36 00-37 50, heifers choice 850 1 050 lbs 35 00 36 00 mixed good and choice 34 5035 50

Sheep 400

St. Joseph

ST JOSEPH Mo (AP) — Quotations for Tuesday, Hogs 3 000 Barrows and gilts trade slow 2 00 lower than high time Monday 1 2 200-240 lb 48 50-49 00, 1 3 200245 lb 47 75-48 75 240-250 lb 47 00-48 00, 2-3 250-260 lb 46 00-47 00 260 280 lb 45 00-46 00 280-350 lb 44 00-45 00 Sows steady to 50 higher, 1 3 300-600 lb 41 00-41 50

Sheep 200 Slaughter lambs and ewes steady Slaughter lambs Choice and prime 90 100 lb with no 1 2 pelts 49 0050 00, choice and prime wooled lambs 90110 lb 47 50-48 50 slaughter ewes Cull to good wooled 10 00-13 00

Cattle 700 Limited supply slaughter steers and heifers steady to weak Cows firm to 1 00 higher Slaughter steers Choice 1260 lb carring a little mud 38 00, good 850-1100 lb 33 00-35 75 Slaughter heifers Good 800-950 lb 31 00-34 00 Slaughter cows High cutter and utility 22 00-27 00

Estimates for Wednesday cattle 2,500, hogs 3 000, sheep 200

Livestock Futures

CHICAGO (UPI) — Closing range of futures traded on the Chicago Mercantile Exchange Tuesday

	High	Low	Close	Prev.	Units
LIVE BEEF CATTLE-					
Feb	37 20	36 35	37 10	36 20	3,120
Apr	37 92	36 90	37 90	36 80	4 656
Jun	41 10	39 95	41 10	39 55	1,790
Aug	42 50	41 70	42 50	41 45	492
Oct	42 25	41 60	42 25	41 30	111
Dec	42 32	41 55	42 25	41 45	24
FEEDER CATTLE:					
Mar	37 75	36 47	37 75	36 45	55
Apr	37 80	36 70	37 80	36 55	18
May	38 00	36 90	38 00B	37 10	46
Aug	38 70	38 25	38 70	37 95	
Sep			38 07N	38 07	
Oct	38 85	38 05	38 85	38 05B	
Nov	38 85	38 50	38 85	38 07	
LIVE HOGS.					
Feb	47 10	45 90	46 55	46 35	3,248
Apr	42 40	40 75	41 80	41 30	3 576
Jun	43 60	41 85	42 95	42 15	1,782
Jly	43 80	42 12	43 25	42 40	440
Aug	42 50	41 05	42 10	41 35	126
Oct	40 40	39 30	40 00B	39 75A	42
Dec	40 80	39 65	40 50	40 10A	52
FROZEN PORK BELLIES:					
Feb	70 00	67 65	69 55	68 90A	3,726
Mar	68 85	66 77	68 50	68 07A	1,930
May	68 75	66 75	68 70	67 62A	828
Jly	68 80	66 85	68 40	67 80A	648
Aug	66 42	64 50	65 80	65 42A	252

CHICAGO (UPI) — Closing range of Iced Broilers futures traded on the Chicago Board of Trade Tuesday

	Open	High	Low	Close	Prev.
ICED BROILERS:					
vJan	42 75	43 25	42 75	42 90	42 75
Mar	39 20	40 20	39 20	40 00	39 55
May	39 00	39 60	39 00	39 55	39 02
Jun	39 80	40 20	39 10	39 10	39 75
Jly	39 60	39 72	39 60	39 72	39 55
Aug				38 90N	38 75
Sep				38 55N	38 50

A—Ask, B—Bid, N—Nominal

Produce

Lincoln

Eggs: Grade A Large 60, Grade A Medium 54

State

Eggs: Grade A large 50-60, A medium 46-54 A small 28-30, B large 32, undergrades 27-30, current receipts 30-35

Poultry: Farm hens 4, commercial flocks 9

CHICAGO (AP) — (USDA) — Butter unsettled, wholesale buying prices unchanged to 6 higher, 93 score AA 95.00-96.00 92 A 90 00 90 B unquoted

Eggs cautious, sales delivered warehouse, cartons unchanged A extra large 75½-77½, A large 74-76, A mediums 69-70½

CHICAGO (AP) — Midwest egg price report wholesale buying prices Tuesday 5 lower to 2 higher, Class 1-large 62, mediums 55 mediums 47 nest run breaking stock 47 checks 41

CHICAGO (AP) — Chicago Mercantile Exchange — Butter irregular and unsettled, wholesale buying prices Friday unchanged to 6 higher, 93 scores AA 95, 92 A 89 90 B 87

NEW YORK (UPI) — (USDA)—Butter market Tuesday Offerings mixed Demand steady on bulk

Wholesale selling prices in cents per pound (bulk in fiber boxes)

Grade AA (93 score) 97 00 A (92 score) 91 00 B (90 score) too few sold to quote

NEW YORK (UPI) — (USDA)—Egg market Tuesday Offerings adequate to occasionally fully adequate Demand fair Wholesale selling prices in cents per dozen (minimum 25 cases)

Fancy large (Min 10 per cent AA, 75 per cent A)—white 71 78

Fancy medium (Min 10 per cent AA 75 per cent A) —White 6769

Fancy small outlets (Min 75 per cent A)—white 55 59

Grain Futures Prices Higher

Chicago (AP) — Grain futures, with good support from commercial interests, gained from 2½ to 6½ cents a bushel on the Chicago Board of Trade Tuesday.

The biggest gainer on the floor was wheat, which attracted a good demand on a buildup of P L 480 export business to needy countries in Asia and Afria. New crop, corn was up 4½ cents, while oats gained nearly 3 and soybeans 2½. Soybean meal rose by $2 a ton and soybean oil advanced nearly ½ cent a pound, or 50 points.

Gold futures, also lightly, traded, closed virtually unchanged in a featureless market.

Chicago Futures Range

CHICAGO (UPI) — Grain Futures Range

	Open	High	Low	Close	Prev.
WHEAT					
Mar	3.36	3.40	3.33½	3.39	3.33½
May	3.46	3.47	3.40½	3.46½	3.40
Jly	3.46	3.49½	3.43½	3.49	3.43½
Sep	3.54	3.56	3.50½	3.55	3.49½
Dec	3.63	3.63½	3.59	3.63½	3.57½
CORN					
Mar	2.61	2.62	2.58½	2.61½	2.61¼
May	2.67	2.68	2.64¼	2.67¾	2.67¼
Jly	2.70	2.71¼	2.67½	2.71	2.71
Sep	2.69½	2.69½	2.65	2.67	2.67¾
Dec	2.61	2.63	2.58½	2.62½	2.58¾
Mar	2.65½	2.69	2.65	2.69	2.64½
OATS					
Mar	1.52	1.54¼	1.51½	1.54	1.51¼
May	1.46½	1.48¼	1.45¾	1.48¼	1.46¼
Jly	1.44½	1.45¾	1.43½	1.45¾	6.43½
Sep	1.44	1.45½	1.43	1.45½	1.43
SOYBEANS					
Mar	4.69	4.62	4.52½	4.59	4.56¾
May	4.67	4.69½	4.61	4.66½	4.65¼
Jly	4.71½	4.76	4.68½	4.74½	4.73
Aug	4.76	4.79	4.72	4.77½	4.76
Sep	4.82½	4.82½	4.79	4.83	4.81
Nov	4.87	4.90	4.83	4.88½	4.86
Jan	4.96	4.97	4.90	4.95	4.92½
SOYBEAN OIL					
Mar	15.05	15.40	14.95	15.35	14.95
May	15.25	15.60	15.15	15.55	15.15
Jly	15.50	15.85	15.40	15.80	15.45
Aug	15.65	15.90	15.52	15.85	15.60
Sep	15.70	16.00	15.60	15.90	15.70
Oct	15.70	16.05	15.70	15.95	15.80
Dec	15.80	16.20	15.80	16.10	15.90
SOYBEAN MEAL					
Mar	131.00	133.00	130.20	131.40	130.00
a			NEW		
Mar	129.00	130.00	128.00	129.00	128.00
May	133.00	133.50	131.50	132.00	131.00
Jly	135.50	136.00	133.00	135.20	134.00
Aug	137.00	137.00	135.00	136.00	134.50
Sep	136.50	137.50	136.50	137.20	136.00
Oct	139.00	139.00	138.00	137.50	137.50
Dec	138.50	140.50	138.50	140.00	138.00

B-Bid

Gold-Silver

New York (UPI) — Foreign and domestic gold prices Tuesday

London — morning fixing 126 40 up 0 75, afternoon fixing 126 15 up 0 50

Paris (free market) 131 05 down 7 39

Frankfurt 127 32 down 0 89

Zurich 126 37 up 0 37

New York — Handy and Harman noon 126 50 up 0 75 Engelhard base price for refining settling and unfabricated gold 126 75 up 0 40 per troy ounce Selling price fabricated gold 129 92 up 0 82 per troy ounce

New York (UPI) — Handy and Harman Tuesday quoted silver at 53 903 per fine ounce up 88 cents

Engelhard quoted a silver base price of 53 903 up 88 cents and a price for fabricated silver of 64.691 up 91 cents.

Lincoln Grain

Range of cash grain prices paid to farmers by country elevators in the Lincoln area as of 3 p m

	Low	High
Wheat No 2	$3.04	$3 19
Corn No 3 yellow	2 21	2.32
Milo No 2 Cwt	3 76	3.80
Soybeans No 2	4 00	4.05

Omaha

OMAHA Neb (AP)—The Omaha Grain Exchange reported no sales Tuesday

Wheat nominally 9-12 higher 3 44½-3 47½ corn nominally ½ higher 2 45½-2 56½ oats nominally 2 higher 1 69-1 57, soybeans nominally 1 higher 4 48¾ 53, sorghum nominally unchanged 4 80-4 85

Kansas City

KANSAS CITY AP — Wheat 33 cars Up 1 ½ to 9 ½ cents No 2 hard 3 55 ½3 82 No 3 3 54 No 2 red wheat 3 28@3 31n No 3 3 26 3 30n

Corn 53 cars Unch to ½ cents up No 2 white 2 35 2 75 No 3 2 25-2 45n No 2 yellow 2 60-2 64 No 3 2 60 ½-2 61 ½

Oats cars Nom Unch No 2 white 1 65-1 75n No 3 1 55-1 74n

Chicago

CHICAGO AP — Wheat No 2 hard winter 3 41 4n Tuesday No 2 soft red 3 35 4n Corn No 2 yellow 2 55½n Oats No 2 heavy 1 98½n Soybeans No 1 yellow 4 51n

No 2 yellow corn Monday was quoted at 2 53¼n (hopper 2 45 4n (box)

Denver

DENVER (AP) — Wheat No 1 hard winter ordinary 3 81 yellow corn 4 78-4 75, No 2 cwt sorghum no quote

Government Securities

New York (UPI)— Closing U S Treasury Bills for Tuesday

Maturity	Bid	Ask
Jan 29	4 90	4.85
Jan 31	5 00	4 25
Feb 5	4 75	4.35
Feb 10	4 75	4 25
Feb 13	4 75	4.35
Feb 19	4 75	4 35
Feb 26	4 65	4.45
Mar 4	4 65	4.45
Mar 9	4.65	4.45
Mar 11	4 65	4.45
Mar 18	4 70	4.40
Mar 25	4 70	4 40
Apr 1	4 70	4.40
Apr 6	4 75	4.45
Apr 8	4.64	4 54
Apr 15	4 69	4 59
Apr 22	4 72	4.62
Apr 29	4 71	4.61

May	4	4.85	4 75
May	6	4.85	4 75
May	13	4.85	4 75
May	20	4 85	4 75
May	27	4 80	4 70
Jun	1	4 80	4 70
Jun	3	4 90	4 80
Jun	10	4 90	4.80
Jun	17	4 95	4.85
Jun	24	4 95	4.85
Jun	29	4 95	4.85
Jly	1	5 00	4 90
Jly	8	5 05	4 95
Jly	15	5 05	4 95
Jly	22	5 08	4 98
Jly	27	5 05	4 95
Jly	29	5 05	4 95
Aug	24	5 20	5 10
Sep	21	5 25	5 15
Oct	19	5 25	5 15
Nov	15	5.30	5.20
Dec	14	5.20	5 10
Jan	11'77	5 28	5 18

NEW YORK (UPI) — Closing U S Treasury Notes for Tuesday Prices in dollars and 32nds

			Bid	Ask	Yld
Feb	5⅜	1976	100 0	100 8	4 40
Feb	6¼	1976	100 0	100 8	4 96
Mar	8	1976	100 16	100 24	4.53
Apr	1½	1976	98 12	98 20	6 02
May	5¾	1976	100 5	100 13	4 94
May	6½	1976	100 12	100 20	4 92
May	6	1976	100 8	100 16	5 00
Jun	8¾	1976	101 16	101 24	4 90
Aug	6½	1976	100 21	100 29	5 14
Aug	7½	1976	101 6	101 14	5 14
Aug	5⅜	1976	100 10	100 18	5 21
Sep	8¼	1976	101 28	102 5	5 26
Oct	1½	1976	95 16	95 24	6.33
Oct	6½	1976	100 23	100 31	5 41
Nov	6¼	1976	100 17	100 25	5 46
Nov	7⅛	1976	101 9	101 17	5 45
Dec	7¼	1976	101 14	101 22	5 55
Feb	8	1977	102 8	102 16	5 63
Feb	6	1977	100 6	100 14	5 69
Mar	6½	1977	100 20	100 28	5 82
Apr	1½	1977	92 24	93 0	6 78
May	7⅜	1977	101 21	101 29	5 87
May	6⅞	1977	101 1	101 9	5 92
May	9	1977	103 20	103 28	5 94
May	6¾	1977	100 28	101 4	5 95
Jun	6½	1977	100 17	100 25	6 01
Jly	7½	1977	101 28	102 4	6 09
Aug	7¾	1977	102 6	102 14	6 15
Aug	8¼	1977	102 30	103 6	6 19
Sep	8⅜	1977	103 6	103 14	6 25
Oct	7½	1977	90 8	90 16	6 88
Oct	7½	1977	101 26	102 3	6 31
Nov	7¾	1977	102 7	102 15	6 34
Dec	7¼	1977	101 14	101 22	6 37
Jan	6⅞	1978	99 23	99 31	6 46
Feb	6¼	1978	99 14	99 22	6 48
Feb	8	1978	102 23	102 31	6 51
Apr	1½	1978	86 0	86 8	7 38
May	7½	1978	100 24	101 0	6 70
May	7⅞	1978	102 7	102 15	6 75
Aug	7⅜	1978	101 23	101 31	6 82
Aug	8¾	1978	104 8	104 16	6 79
Oct	1½	1978	83 16	83 24	7 24
Nov	6	1978	97 29	98 5	6 78
Dec	8⅛	1978	102 29	103 5	6 96
Apr	1½	1979	81 8	81 16	7 38
May	7⅞	1979	102 6	102 14	7 03
Jun	7¾	1979	101 24	102 0	7 08
Aug	6¼	1979	97 8	97 16	7 06
Sep	8½	1979	103 28	104 4	7 20
Oct	1½	1979	79 0	79 8	7 39Nt
Nov	7	1979	99 14	99 22	7 09
Dec	7½	1979	99 16	99 24	7 22
Apr	1½	1980	77 0	77 8	7 34
May	6⅞	1980	98 18	98 26	7 20
Aug	9	1980	106 0	106 8	7 35
Feb	7	1981	98 0	98 8	7 42
Feb	7⅜	1981	99 16	99 24	7 43
May	7⅜	1981	99 10	99 18	7 50
Nov	7¾	1981	100 20	1 2	7 56
May	8	1982	101 18	101 26	7 63
Aug	8½	1982	102 0	102 8	7 68
Nov	7⅞	1983	100 22	00.30	7 69

NEW YORK (UPI)—Closing over the counter U S Government Treasury Bonds Tuesday Prices quoted in dollars and 32nds

			Bid	Ask	Chg	Yld
4s	1980	Feb	89 4	90 4		6 98
3½s	1980	Nov	86 4	87 4		6 81
7s	1981	Aug	97 16	98 16		7.33
6¾s	1982	Feb	94 4	95 4		7 49
3¼s	1978-83	Jun	79 4	80 4	— 8	6 71
6¾s	1984	Aug	94 12	95 12	— 12	7 10
3¼s	1985	May	79 4	80 4	— 8	6 08
4¼s	1975-85	May	80 16	81 16	— 8	6 99
6½s	1986	Nov	91 12	92 12	— 4	7 15
3½s	1990	Feb	79 4	80 4	— 8	5 56
8¼s	1990	May	103 0	104 0		7 84
4¼s	1987-92	Aug	80 8	81 8	— 8	6 06
4s	1988-93	Feb	80 4	81 4	— 8	5 75
6¾s	1993	Feb	89 20	90 20		7 75
7½s	1993-88	Aug	96 0	97 0		7.82
4½s	1989-94	May	80 20	81 20		5 76
3s	1995	Feb	79 8	80 8		4.56
7s	1998-93	May	91 4	92 4		7 74
3½s	1998	Nov	79 12	80 12		4 94
8½s	99-94	May	104 0	105 0	— 4	8 02
7⅞s	2000	Feb	98 12	99 12	— 4	7 98
8¾s	2000	Aug	102 24	103 24	— 4	8 04
8¼s	2002	May	101 20	102 20	— 4	8 05

Source First Boston Corp

AP COMMODITY INDEX

New York (AP) — The Associated Press weighted wholesale price index of 35 commodities declined to 335 17

Previous Day 338 76, Week ago 357 91, Month ago 351 58, Year ago 345 76

	1975-76	1974	1973	1972
High	368 57	368 28	351 71	332 28
Low	335 44	331 97	291 53	294 22

(1936 average equals 100)

King To Visit U.S.

Washington (UPI) — Sweden's 29-year-old bachelor King Carl XVI Gustav will make a 26-day unofficial visit to the United States in April, the Swedish embassy announced.

Mutual Funds

NEW YORK (UPI) — Following is a list of bid and asked prices on Mutual Funds as quoted by the NASD Inc

Tuesday
January 27 1976

	Bid	Ask
Adm Gw	3 63	
Adm Inc	3 47	
Adm Ins	6 97	
Adviser	3 15	3.44
Aetna Fd	7 27	7 95
Aetna In	12 23	13 7
Afuture	9 02	N L
AGE Fd	4 59	4 68
Allstate	9 71	10 44
Alpha Fd	10 45	N L
Am Birth	10 71	11 77
Am Eqty	4 90	5.37
AM FUNDS GRP:		



RATINGS

by Randy York

Prep Sports Editor

Class C

1—Friend (11-0)
2—Wood River (12-0)
3—Imperial (10-0)
4—O. Holy Name (8-3)
5—Bassett (11-1)
6—Laurel (12-2)
7—Battle Creek (11-0)
8—North Platte SP (11-1)
9—Pleasanton (12-0)
10—Howells (11-1)

Comment — Friend returns to No. 1 perch after Wood River struggled to four-point win over Ravenna. Imperial earns two-place promotion for eight-point win over North Platte St. Pat's. Laurel is new and Howells returns. Arnold (11-1) and Southeast Consolidated (8-0) are still waiting.

Class D

1—Nelson (11-0)
2—Sterling (8-1)
3—Shickley (13-2)
4—Wolbach (13-0)
5—Bartley (10-1)
6—Ruskin (11-0)
7—Trenton (9-0)
8—Adams (10-2)
9—Wilcox (7-2)
10—Falls City SH (11-2)

Comment — Defending state champion Shickley is making its move. The Longhorns lassoed 11-time winner Fairmont by 16 points for the Pioneer Conference Tournament championship. The repeat lopsided loss knocked Fairmont from the top 10. Falls City Sacred Heart profits from the exit.

Hastings Surprises Doane With 87-72 Win

By KEN HAMBLETON
State College Writer

Hastings — Kert McKeone scored 29 points and sparked the Hastings Broncos to a surprising 87-72 win over the Doane Tigers Tuesday night at Kiewit Gymnasium in a Nebraska Intercollegiate Athletic Conference game.

The Broncos, now 3-0 in the NIAC, had to play most of the game without 6-8 sophomore Paul Bergman, who ran into early foul trouble. But McKeone's hot shooting (14 of 24 field goals for the game) and a tenacious man-to-man defense kept the win for the Broncos.

Bergman, averaging 16.7 points per game and the leading field goal shooter in the state with a 60 per cent average, scored nine points in the first nine minutes of the game but went to the bench with three fouls at 10:10 in the first half.

Hastings didn't suffer much though, as reserve center Jack Wesolowski and forward Pat Hodges kept control of the boards for the Broncos.

The Tigers, now 2-1 in NIAC, hit just 12 of 41 field goals in the first half and 19 of 41 in the second half.

Hastings outrebounded Doane 26-20 in the first half and 46-35 for the game, with McKeone accounting for 12 caroms.

The Broncos, holding a 40-32 halftime edge, watched their lead slip away early in the second half when Randy Wenz and Mark Kinney hit two buckets each and Frank Hogan scored on a layup to tie the score at 48-48 with 13:07 left.

But McKeone went on a rampage of his own and hit five of seven field goals in the first 10 minutes of the second half for the Broncos to help Hastings regain the lead.

The Broncos stretched a four-point margin with 8:29 left to 71-62 when forward Rick Berkshire and Wesolowski combined for three fast breaks.

Then leading 75-68 with 2:08 left, Hastings went into a stall and the frustrated Tigers committed six fouls in the final minute and a half with guard Dan Hollatz connecting on four one-and-one free throw situations to ice the game.

Hollatz finished the game with 14 points while Bergman tallied 12 and Wesolowski nine. Wenz and Joe Wharton shared scoring honors for the Tigers with 19 points each. Wharton, who is the third leading scorer in the state, hit just seven of 21 field goal attempts.

"This was about an average game for McKeone," said Hastings coach Lynn Farrell. "We kind of had to change forces in the middle of the game when Bergman got into foul trouble but Wesolowski really came through for us."

"Our defense really slowed Doane down and we were able to rotate our coverage on Wharton," Farrell said. "I think that made the difference."

"We really took a poor choice of shots and I don't think we played together as a team," Doane coach Bob Erickson said. "McKeone really had a good night and about the only thing we could have done to him would've have been to lock him in the dressing room."

The Broncos, now 12-5 overall, will host Concordia Friday night while Doane will entertain Nebraska Wesleyan Saturday in NAIC contests.

DOANE (72)

	fg-fga	ft-fta	r	pf	tp
Hogan	5-12	4-6	4	1	14
Wharton	7-21	5-7	6	3	19
Westover	1-9	0-0	1	4	2
Tagart	5-8	0-0	6	2	10
Kenney	2-5	0-0	5	3	4
Wenz	9-20	1-2	6	4	19
Andersen	1-6	2-3	1	3	4
Team rebounds			6		
Totals	30-81	12-18	35	20	72

HASTINGS (87)

	fg-fga	ft-fta	r	pf	tp
Wolf	3-3	2-2	4	1	8
Hollatz	3-11	8-8	4	3	14
Parminter	0-4	2-2	2	1	2
McKeone	14-24	1-1	12	1	29
Hodges	3-7	0-1	3	3	6
Berkshire	4-5	0-0	5	2	8
Weslowski	4-7	1-2	5	3	9
Bergman	5-10	1-1	6	4	12
Team rebounds			5		
Totals	36-71	15-17	46	18	87

Doane ..... 32 40—72
Hastings ..... 40 47—87
Attendance—1,100.

Ashland, Wahoo Win

By RANDY YORK
Prep Sports Editor

Firth — Defense was about as popular as a whistle-happy referee here Tuesday night in the Southern Division Capitol Conference basketball tournament at Norris High School.

Offense was the name of the game as Class B's eighth-rated Ashland outlasted Centennial, 77-75, while fourth-rated Wahoo whipped Norris, 85-64.

Senior Wayne Harpin's 15-foot jump shot with two seconds remaining boosted Ashland to its tenth win in 11 games in the first game of the evening.

Senior Jerry Divis scored 32 points and junior Tim Shanahan added 25 to power Wahoo to its 11th win in 12 games in the nightcap.

Divis, a 5-8 guard, showed more moves than a belly dancer, hitting 15 field goals on a wide assortment of driving layins and medium-to-long-range jump shots.

Such variety, however, comes naturally to him. He transferred to Wahoo his freshman year after growing up in North Lake, Ill., a Chicago suburb.

"I base my entire basketball background on playing junior high basketball in Illinois," Divis said.

"When I was in seventh grade, we played 76 games and when I was in eighth grade, we played 56 games," he noted. "Sometimes in YMCA and CYO basketball, we'd play two or three games in one day. I'd bring an orange to school and eat between games."

THE LINCOLN STAR
Sports
Wednesday, January 28, 1976 29

Divis has started for Wahoo since his sophomore season. "We're number four now," he said, "But I'm not going to be satisfied until we're number one. We'll get there, too."

Ashland almost blew its chance to advance to Thursday's Capitol tourney semifinals at Gretna. The Bluejays saw what looked like a comfortable 13-point second-half lead evaporate in a cool shooting fourth quarter.

Centennial tied the game at 75-all when sophomore Barry Leif hit two free throws with :40 remaining.

The Broncos seemed in command when Ashland turned the ball over with :28 remaining. But Centennial guard Brett Borchers was whistled for travelling with :13 left as the Broncos tried to work the ball for a last-second shot.

"Centennial was amazing tonight, considering they were playing their fourth game in five nights," Ashland coach Byron Sutton observed. "I kept waiting for their legs to give out on them on their press, but it never happened. They just kept working and working."

Centennial coach Jim Swanson, whose team dropped its tenth decision in 15 games, said: "We were trying to go for the last-second shot and get someone set up in the middle. But it didn't quite work out that way. This is a young ball club and this same thing has been happening all season."

Included among Centennial's losses are one-point setbacks to Wahoo and Columbus Lakeview and two-point losses to Crete, Superior and Ashland.

Balanced scoring was the key for Ashland as all five starters finished in double figures. Charlie Marti led with 19 points, followed by Jeff Barnes with 14 Clay Anderson with 11 and Kent Jardine and Mike Glassburner with 10 apiece.

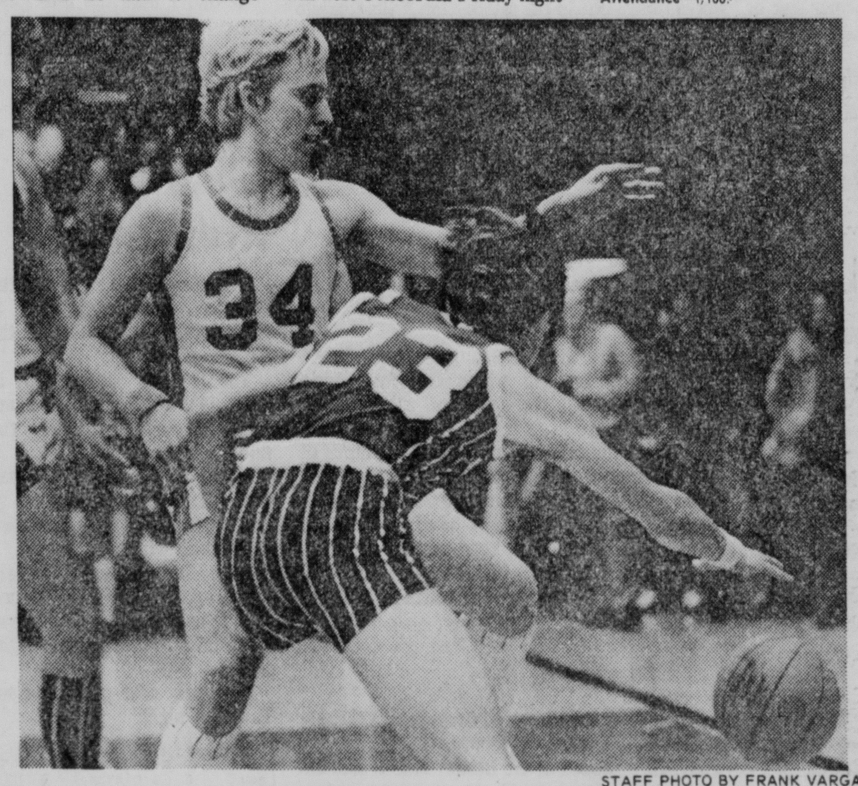
Leif led Centennial with 22 points. Doug Barth contributed 19 and Borchers finished with 18.

Ashland 77, Centennial 75

Centennial ..... 19 16 20 20—75
Ashland ..... 20 21 25 11—77
Centennial — Borchers 18, Sullivan 6, Leif 22, Barth 19, Gloystein 6, Thorne 2, Anderson 2.
Ashland — Jardine 10, Anderson 11, Glassburner 10, Marti 19, Barnes 14, Laune 4, Harpin 9.

Wahoo 85, Norris 64

Wahoo ..... 17 20 25 23—85
Norris ..... 17 20 12 15—64
Wahoo — Snyder 2, Kuenning 13, Divis 32, Shanahan 25, Dau 2, Haessler 3, Veskrna 2, Richardson 2, Stuart 2, Callan 2.
Norris — Cooper 15, Hohensee 12, Rettele 9, Lueders 14, Heitbrink 10, Vandergrind 2, Rolfsmeyer 2.



STAFF PHOTO BY FRANK VARGA

Ashland's Clay Anderson (34) watches Centennial's Kevin Sullivan (23) reach for the basketball during Ashland's 77-75 win in the Capitol Conference Tournament at Norris High School in Firth.

Without Big Gun, Shickley Fires Up

By RANDY YORK
Prep Sports Editor

Too often, it seems, Class D basketball players think they should be astronomical scorers to prove their individual worth.

Shickley coach Dick Ideus doesn't think in those terms.

"I don't think it's necessary," he says. "I'd much rather have five players averaging in double figures than one or two averaging between 25 and 30."

Ideus proved his point last winter when Shickley marched to the state Class D championship. Bill Anderson was the team leader. He averaged only 14 points.

But his overall play was impressive enough to earn him a spot on the South roster for the Nebraska Coaches Association All-Star Basketball Game.

Anderson's success drove home a valuable point — a Class D player doesn't need the big point totals for recognition.

"We emphasize a total game," says Ideus, whose team has won 11 straight games to advance to the No. 3 spot in the Lincoln Sunday Journal and Star Class D ratings.

Lichti Leader

"We're getting the same type of balance this year," he adds. "I'd put Mike Lichti in about the same class as Anderson. He's only averaging 13.5 points a game, but he gives 110%. I've never seen him loaf yet in a basketball game."

Lichti is the only returning starter from last year's state championship crew. The 5-9 senior guard was an all-state halfback in football.

Steve Johnson, another senior guard, is leading Shickley scorers with a 15.1 average. The front line consists of forwards Rex Kennel (10.0 average) and Mark Krause (8.8) and center Jeff Row (8.3).

"Right after last year's state championship, these guys mentioned they wanted to be as good this year," notes Ideus. "They had scrimmaged against last year's team and took their lumps. It helped them mature. They realized what it took to grow up."

Still, Ideus never envisioned such wholesale early-season success.

"I felt at the beginning of the year that it would be halfway through the season before we put everything together," he admits.

Three Tourneys

"But we won the Wesleyan holiday tournament without two of our starters, won the Deshler tournament without much trouble and won the Pioneer tournament in pretty good fashion," Ideus says. "You put a string like that together and you're bound to gain confidence."

Shickley was 2-2 early, having lost to Class C Sutton by two points and to Class D leader Nelson by 21.

"We've come a long way since then," Ideus insists. "We're hoping to get another chance at Nelson in the regional. We know we can play a lot better than we did."

If Shickley continues to strive for balance, Ideus is confident the Longhorns can be as powerful as any Class D team.

"We're not looking for 30-point individual games," he says. "We're looking for consistency . . . from everyone."

Tampa Bay Signs Alward

TAMPA, Fla. (AP)—Officials of the Tampa Bay Bucaneers, the newest franchise in the National Football League, have signed a former University of Nebraska standout, guard Tom Alward.

Alward, who went to the New York Jets in the sixth round of last year's draft but ended up in the defunct World Football League, signed as free agent.

He was one of the first three players to sign a Buccaneer contract. The first was former Denver Bronco standout Pete Duranko, and the other was another former WFL player, wide receiver Wayne Wheeler.

NWU Loses In Overtime

Fouls and a sagging offense plagued Nebraska Wesleyan Tuesday night as the Plainsmen dropped a 97-91 overtime decision to Dana at Taylor Gym in a Nebraska Intercollegiate Athletic Conference game.

Wesleyan owned a 44-38 halftime lead, and at times during the second half, led by as much as eight points.

But Dana, led by the double-figure scoring of five players, rallied and at 3:45, the Vikings took their first lead of the second half, 78-77, on a basket by Steve Thomsen.

Dana and NWU traded baskets for the next three minutes, but with :30 remaining, Bob Otto put in a layup to give the Plainsmen a four-point lead at 83-79. Dana cut that lead to two and with :11 left, forced a turnover and called time out.

With :03 remaining, Jerry Haas hit a layup to send the game into overtime. A half-court shot at the buzzer by Wesleyan sailed clear of the backboard.

The last three minutes of the regulation time were critical for Wesleyan as starting center Blake Butler and Angelo Lilly fouled out. Butler was NWU's leading rebounder, with eight, and Lilly high scorer for the Plainsmen with 20.

Dana hit three straight baskets at the start of the overtime period and Wesleyan couldn't make up the slack.

The Vikings, now 3-13 overall and 2-1 in NIAC play, hosts Midland Saturday.

Wesleyan, now 3-11 overall and 2-2 in the conference, travels to Doane this Saturday.

DANA (97)

	fg-fga	ft-fta	r	pf	tp
Gustafson	11-21	6-8	5	4	28
Williams	12-17	0-0	8	1	24
Thomsen	5-8	1-4	8	2	11
Brownfield	3-8	4-4	4	1	10
Probst	5-8	0-0	2	5	10
Rettig	3-5	2-3	7	2	8
Haas	2-3	0-3	2	1	4
Hibbing	1-1	0-1	1	1	2
Team rebounds			9		
Totals	42-72	13-23	47	21	97

NWU (91)

	fg-fga	ft-fta	r	pf	tp
Lilly	9-11	2-4	5	5	20
Knollenberg	7-13	4-4	4	4	18
Baumert	7-11	1-2	5	1	15
Otto	5-8	3-4	3	3	13
Veerhusen	3-9	2-4	4	5	8
Butler	3-8	1-4	8	5	7
Abel	3-12	0-0	2	1	6
Herndnon	1-3	2-3	1	0	4
Team rebounds			10		
Totals	38-77	15-25	42	25	91

Dana ..... 38 45 14—97
NWU ..... 44 39 8—91
Attendance—200.
Technical fouls—Otto.

Unbeaten Spartans Whip Pius X

By CHUCK SINCLAIR
Prep Sports Writer

Pius X girls basketball coach Mike Schmidt has seen East High play better than it did Tuesday night in a 47-23 triumph over his Thunderbolts.

He's just glad the Spartans didn't do it against his squad.

"They didn't do anything against us we weren't expecting," Schmidt said following his club's third loss against seven wins this season. "They just outhustled and outplayed us."

Habit For East

It's beginning to be a habit with East as coach Leona Penner's Spartans ran their record to a perfect 8-0 with the lopsided win.

And it didn't take long for the 650 spectators in attendance to see which team would take command.

Just seven seconds into the game, long enough for Barb Hart to get the opening tip relayed to sophomore Anna James under the basket, was all it took for East to get on the board.

The closest Pius was able to get for the rest of the game was a one point difference at 6-5 before East reeled off 11 straight points on four layups and three free throws to take a 17-5 advantage.



Anne Heermann
Leading Scorer

The Spartans maintained that margin to the half leading 25-13.

Within Nine

A second half comeback effort brought the Thunderbolts back within nine points at 27-18 with 2:55 left in the third quarter, but Pius was unable to cash in on another point for six minutes straight.

"When they cut that lead to nine points," Penner noted, "we got into a little trouble. I don't really know what happened except that maybe since we were leading 25-13 at the half, the girls forgot they had another half to play.

"It didn't take them long to remember after that," she added.

East scored 20 of the next 22 points, leading by a whopping 28 points, 47-19, when Penner cleared her bench with 5:18 remaining.

"We just hope to keep going after this," Penner said.

One Test

The one game this season the Spartans were tested in was the I-80 Holiday Tournament finals in which they beat Northeast by eight points, 36-28. They face the Rockets again Thursday in the East gym at 8 p.m.

"Some games you have trouble getting emotionally up for," Penner said. "Not Northeast, not this time. They played us entirely too close the last time. We have the incentive to play them this time."

"We didn't have Barb Hart in the first half the last time we played because of a sprained ankle and she played with sickness tonight," Penner said. "We hope she's better by Thursday. She played with a lot of determination tonight."

Hart scored just six points, but was instrumental on the boards while Anne Heermann led the Spartan scoring with 14 points.

East (47)	G	F	TP	Pius X (23)	G	F	TP
Heermann	5	4-4	14	Kitchen	0	0-0	0
Kraai	5	0-0	10	Hermes	1	0-9	2
Karst	4	0-0	8	McCabe	0	0-1	0
James	4	1-1	9	Mulligan	6	2-4	14
Hart	3	0-0	6	Hain	1	4-8	6
Gade	0	0-0	0	Anderson	0	1-3	1
Olsen	0	0-0	0	Morgan	0	0-0	0
Gray	0	0-0	0	Raybould	0	0-2	0
Edwards	0	0-0	0	Hegler	0	0-0	0
Stortz	0	0-0	0	Totals	8	7-27	23
Davidson	0	0-0	0				
Hewitt	0	0-0	0				
Anderson	0	0-0	0				
Totals	21	5-5	47				

Pius X ..... 5 8 6 4—23
East ..... 15 10 16 6—47
Team fouls: Pius X 6; East 23.
Fouled out: Heermann.

Reserve Game A: 650.

Pius X ..... 2 1 2 12—17
East ..... 11 2 6 4—23
Pius X — Phlen 4, Lehr 1, Norris 4, Gross 8.
East — Nuss 2, Hewitt 4, Rodenberg 2, Makovicka 4, Wickham 4, Anderson 7.

Husker Gymnasts Lose Close One To Louisiana St.

Baton Rouge — In a gymnastics meet that was decided by the final event, the Louisiana State Tigers nipped Nebraska's Cornhuskers Tuesday night, 210.55-209.15.

Both squads had been ranked in the nation's top four ratings before the meet along with Indiana and No. 1 Iowa State, which will meet the Huskers here Saturday.

"Tried Too Hard"

"I think they tried too hard and worried about their performances," said Nebraska coach Francis Allen, who said that the Huskers missed some crucial spots in the meet. "We were flat in our performances," the coach said.

Gene Mackie, however, captured all-around honors with a score of 50.6.

Nebraska's chances were diminished when Allen decided to restrict Husker Larry Gerard to all events except floor exercises. Gerard, who is expected to be ready for Iowa State, injured his right big toe Thursday in practice.

Gerard Second

Gerard finished second in the high bar event, the final action of the night. LSU had led through all previous events by a total of .35.

But the meet was not decided on the merits of any individual, Allen said. "We didn't have the team to perform to become national champions," the coach said.

On Saturday, however, Nebraska will get a chance to display the talents of the country's top team — if it upsets Iowa State.

"If we beat Iowa State Saturday," Allen said, "there'll be chaos out at the national meet in April."

LSU 210.55, Nebraska 209.15

Floor exercise — 1. Duane West, N, 9.3; 2. Ron Reznick, LSU; 3. Hariston, LSU.
Pommel horse — 1. Dahl, LSU, 9.45; 2. Steve Dickey, N; 3. Goldbeck, LSU.
Steel rings — 1. Kuonl, LSU, 9.45; 2. Larry Gerard, N; 3. Kurt Mackie, N.
Vaulting — 1. Crosley, LSU, and david, LSU, 9.4 (tie); 3. Reznick, LSU.
Parallel bars — 1. Bonham, LSU, 9.2; 2. Gerad, N; 3. Gary Duff, N.
High bar — 1. Bonham, LSU, 9.4; 2. Gerard, N; 3. Crosley, LSU.
Allaround — 1. Gene Mackie, N, 50.6; 2. Crosley, LSU, 49.75; 3. West, N, 48.45.



SPORTS SIGNALS

By Bob Owens
Star Sports Editor

7-Footers Once Rare Breed

Basketball fans today, unless they're a little past middle age, probably don't remember the glory days at Oklahoma State, then known as Oklahoma A&M, coached by Henry "Hank" Iba.

Iba's name is spoken in the same breath as Adolph Rupp, Phog Allen, Ed Diddle, Slats Gill, Tony Hinkle, and John Wooden — all who became living legends in basketball long before they retired.

When Nebraska steps on the court at Gallagher Hall in Stillwater, Okla., tonight, the Cornhuskers will be treading where some great players performed and great games have been played in years past.

Iba, now retired and father of Husker assistant Moe Iba, coached Oklahoma State for 36 years. He won 741 games, lost 313 and became the first coach to win back-to-back NCAA championships (1945-1946).

In subsequent years, Rupp, Phil Woolpert, Ed Jucker and Wooden won titles two years in a row at Kentucky, San Francisco, Cincinnati and UCLA, respectively. Wooden, of course, topped them all with seven in a row and 10 of the last 12 before retiring after last season.

Iba coached the nation's first really standout 7-footer, Bob Kurland, who came along in the mid-1940s to pace Iba's two championship teams.

Players Grow Tall Today

A book on the history of college basketball, "All The Moves," by Neil D. Isaacs (J. B. Lippincott), points out that in 1937 Kansas' Phog Allen surveyed the entire collegiate basketball scene and found "at least thirty-three" players who were 6-5 or taller.

A check of just the 1975-76 Big Eight rosters shows there are 62 players in the league 6-5 or taller. In fact, there are 38 who are 6-7 or taller. Oklahoma State has the tallest one in 7-3 Lonnie Boeckman, a sophomore redshirt.

Unfortunately, for Cowboy coach Guy Strong, Boeckman isn't in the same class as Kurland. He has gotten into 12 games, scored just 17 points and is averaging 1.5 rebounds a game.

Boeckman, who is from Okeene, Okla., looks more like a pencil than a rugged major college center. Despite his work on weightlifting programs and a gain of some 30 pounds since coming to OSU, he still weighs just 210 pounds.

The Big Eight has one other 7-footer in Paul Mokeski, a 7-1 freshman at Kansas, whose weight is 230. He's starting for the Jayhawks and will be a factor for Coach Ted Owens' club in the years to come.

The breakdown in the number of other tall players in the conference shows one player at 6-11, three at 6-10, six at 6-9, eight at 6-8, 19 at 6-7, 13 at 6-6 and 11 at 6-5.

The best basketball players of the 1920s were 5-10, but by 1940 there were many well coordinated 6-3 and 6-4 players. Today, it's not uncommon to see an agile and speedy kid who is 6-9 or 6-10 — or even 7-feet.

Host Cowboys Try To Burst Nebraska Bubble

Nebraska (12-4)	Pos.	Okla. State (7-8)
Fort (6-3)	G	Daniel (5-10)
Willis (5-10)	G	Stevenson (6-4)
Cox (6-6)	C	Kragel (6-8)
Siegel (6-7)	F	Threatt (6-7)
Holder (6-4)	F	Holder (6-6)

Tipoff: 7:30 p.m., Gallagher Hall.
Radio Broadcasts: KLIN, KFOR, KFAB.

By DAVE SITTLER

Stillwater, Okla. — There will be a couple of Moes in Gallagher Hall Wednesday night for the Nebraska-Oklahoma State game — Moe Iba and Mo Mentum.

Nebraska coach Joe Cipriano knows he will have Husker assistant, Iba, on his side — although, ironically, Iba's father, Hank, became a legend while coaching Oklahoma State from 1930-70.

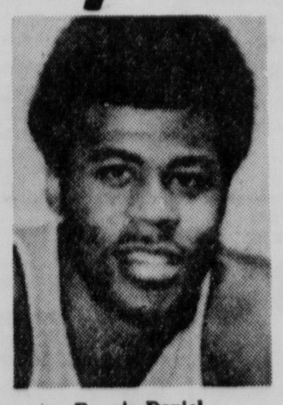
Although Moe Iba will be in the Nebraska corner from the outset, Cipriano can only hope his rampaging Cornhuskers can capture the magic created by momentum.

While they are approaching it from different angles, both teams appear to have a bundle of momentum going for them in the Big Eight conference battle set for 7:30 p.m.

Riding Crest

Nebraska is riding the crest of a seven-game winning streak, while coach Guy Strong's Cowboys are coming off an impressive win over last year's conference champion, Kansas.

"That win over Kansas has given Oklahoma State a lot of momentum that we really didn't need to be bothered with on top of everything else," Cipriano said of the Cowboys' 63-59 victory over the Jayhawks last Saturday. "It's always been tough enough for us to win down there. I can't remember anything but close games when we've played Oklahoma State."



Ronnie Daniel
Cowboy Leader

Last year's game in Stillwater backs up Cipriano's fears. The Huskers nipped OSU, 59-58.

While Oklahoma State's victory over Kansas got them back in the conference race at 1-2 and 7-8 overall, Nebraska has a healthy portion of momentum working after a narrow 66-64 win over Colorado in Boulder Saturday night.

The victory was the seventh straight for the Huskers, who have a perfect 3-0 conference mark and 12-4 overall record.

"We won four in a row last year and didn't finish any better than fourth in the conference," Cipriano cautions. "We can't afford to live on our laurels."

December Win

Included in the seven-game streak — the longest Nebraska winning string in 27 years — is a 56-49 win over Oklahoma State in the Big Eight Preseason Tournament last December in Kansas City.

"We played one of our best games of the season against them in the tournament," Cipriano said, "and still needed a clutch basket at the end to win."

The best thing Oklahoma State has going for it, is versatility, according to Cipriano.

Leading the Cowboys' attack is junior guard Ronnie Daniel. The 5-11, 160-pounder a high school all-American during his prep days in Louisville, Ky., is averaging 16.8 points a game.

Despite a shoulder injury, Daniel had a game high 19 points in the win over Kansas.

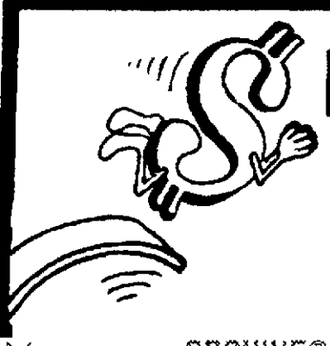
Third Year

Strong, in his third year at Oklahoma State, will open with 6-4 junior Fred Stevenson at the other guard post, Lafayette Threatt (6-8) and Olus Holder (6-6) at forwards and Dave Kragel (6-8) at center.

If Nebraska is able to top the Cowboys, the win would match the 1948-49 Nebraska team's eight-game streak. You have to go back 56 years, to the 1918 season to find a better string. The Huskers won 12 in a row that season.

Complete Closing Prices of Trades on N. Y. Stock Exchange

American Stock Exchange

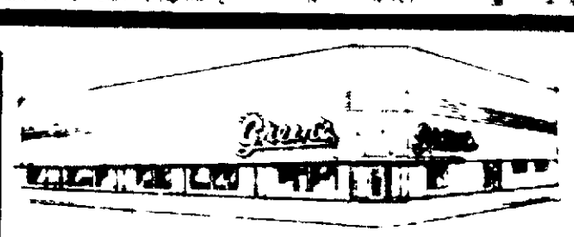


Beat the Price Jump

Hurry and get in on Lennox.
Beat the price increase on
Central Air Conditioning

WHY YOU SHOULD BUY LENNOX NOW.

1. Lennox quality central air conditioning is a good buy any time.
3. Prompt installation before hot weather.
4. Dependable, cool, clean quiet comfort for many summers to come.



CALL NOW!

GREEN FURNACE & PLUMBING
2747 N48 467-4444

NEWSPAPERARCHIVE®
NEWSPAPERARCHIVE®

Schnoor Overcomes Injury To Gain Prep Award

By RANDY YORK
Prep Sports Editor

Chuck Schnoor knows that helpless feeling.

Early last fall, the Minden quarterback suffered a broken ankle in a football game against eventual state Class B champion Lincoln Pius X.

He spent the rest of his senior season, watching the Whippets from the sidelines.

"It's a tough thing to do for a competitor like Chuck," says Minden basketball coach Don Bartek. "He didn't get his cast off until the week we started basketball practice."

It didn't take the 5-10 guard long to sharpen his game to where it was last winter when he started for Minden's Calss B state semifinalist club.

Riddles Dusters

Last Friday night, Schnoor's long-range gunnery riddled Holdrege's zone defense for 31 points in Minden's 71-70 upset win over the Dusters.

That effort earned Schnoor the Sunday Journal and Star Prep Player of the Week award.

"He's a sensational scorer, even though he's had some mighty fine defenses thrown against him," Bartek says. "He's averaging 23.8 points in our first 12 games.

"His lowest total was 17 against Pius X," adds Bartek. "Some people have dropped two men off on him. He's faced a box-and-one defense a couple times. But somehow he manages to get the job done. He's also an 82% free throw shooter. That helps, too."



Chuck Schnoor
Overcomes Injury

Schnoor's shooting has powered Minden to a 7-5 record.

Others who'll receive Player of the Week cards include:

Doug Berka, Lincoln Northeast — Junior guard hit 11 of 19 field goals and 8 of 8 free throws for career high 30 points in Rockets' win over rated Millard. The next night, he hit a game high 19 points in lopsided victory over Norfolk.

Bill Cicmanec and Tommy Clement, Ord — Cicmanec, a senior center, hit 21 points and collected 16 rebounds in second-ranked Class B team's 85-75 win over Albion. Clement, a 5-10 senior, contributed 22 points. In the six games Jeff Quinn has been absent from the Ord lineup because of a broken hand, Clement has scored 118 points and Cicmanec 74.

Brian Augustyn, Bellevue — This 6-4½ senior turned in what Benson coach Don Knauss described as "the best individual performance I've seen in the Metro." Augustyn scored a school record 37 points in Bellevue's 73-68 loss to once-beaten Benson. He moved from forward to guard in the fourth quarter and scored 20 of Bellevue's 31 points in the period. During the quarter, he hit 8 of 12 long-range field goal attempts and added four free throws. He finished 15 of 18 from the free throw line in Bellevue's near upset. The Chieftans trailed by only a point with 18 seconds remaining.

Barry Janzen, Henderson — His 15-foot jump shot with four seconds remaining gave team a 53-51 triumph over Sutton. He finished with 12 points.

Dick Wardyn, Litchfield — Senior center scored 28 points and grabbed 19 rebounds to spark team's 61-56 win over Arcadia.

Scott Poehling, Fremont Bergan — Senior forward, only 5-11, scored 29 points and had 14 rebounds, four blocked shots and two steals in 85-72 win over Omaha Paul VI. In a 68-51 loss against Columbus Scotus the next night, he scored 30 points, grabbed five rebounds, blocked three shots and had two steals.

Doug Reeh, Alliance — Scored a career high 23 points, including the winning basket with 1:40 remaining, in Bulldogs' 51-50 upset win over Scottsbluff.

Brent Ruiz, Wymore Southern — Senior center boosted Raiders to 10th win in 11 games by scoring 20 points and grabbing 22 rebounds in 66-59 win over defending state Class C champion Louisville. He's collected 87 rebounds in team's last four games.

Roger Behrends, Lodgepole — Six-three senior scored 73 points in team's three-game march to the Minuteman Conference tournament championship. His most prolific output was 35 points in a 70-52 semifinal win over Lyman.

Mark Wittler, Fairbury — Six-two senior notched a season high 26 points as Jeffs recorded a 66-64 win over York.

Steve Cranfill, Aurora — His 27 points helped Huskies win their ninth game in 12 starts, a 67-66 decision over 10th-rated Seward. The win moved Aurora into prime ratings contention.

Cyclone Injured

Morning Briefing

Basketball

Iowa State forward **Charles (Bo) Peake** will miss the rest of the season because of a knee injury. Peake will be in a cast for several weeks and will be replaced by **Andrew Parker**, a freshman, in the lineup.

Maryland coach **Lefty Driesell** said **Lawrence Boston** will replace freshman center **Larry Gibson** in the starting lineup against North Carolina State. Gibson strained a tendon in his knee Sunday.

The rookies of the Chicago Bulls called their own news conference to profess their support of coach **Dick Motta** and promise a brighter future for the sagging NBA team.

An attorney for **Chet Walker** plans to file a $2 million antitrust suit against the Bulls and the NBA unless the team trades its former star or "works things out to our satisfaction," the Chicago Daily News learned.

Coach **Al Chamil** let his temper get the best of him when his Illinois high basketball team was beaten by a last-second shot. The coach kicked the bench and was later treated for two broken toes.

Boston Celtics veteran **Don Nelson**, who has played five minutes in the last three games, said he plans to retire at the end of this season.

Football

Sixteen University of Kentucky football players and seven other students have been disciplined by the school as the result of a probe into drug use by the football team, school president **Otis Singletary** said.

Texas A&M cornerback **Pat Thomas**, an all-Southwest Conference performer last season, and two other former Aggie athletes have been charged with possession of misdemeanor amounts of marijuana.

The University of Oklahoma officially announced the hiring of **Lucious Selmon**, 1973 all-America noseguard and former player for Memphis in the World Football League, as an assistant coach.

X Rays of running back **O.J. Simpson's** hand revealed no broken bones. He was injured in the Pro Bowl game.

The 1976 Rose Bowl game, in which UCLA upset Ohio State, was seen by a record 71.85 million viewers, researchers for NBC announced.

Hockey

Gerry Cheevers is no longer the Cleveland Crusaders' $200,000-a-year goalie, he and the club announced jointly.

Managing director **Harry Sinden** of the Boston Bruins said he plans to talk with goalie **Gerry Cheevers**. The Bruins still hold the NHL rights to the goaltender, who jumped to the WHA Crusaders in 1973.

Henry Boucha of the Minnesota Fighting Saints has filed a $3.5 million civil suit related to an on-ice fight last year with **Dave Forbes** of the Boston Bruins.

Forward **Mark Lomenda** of the Indianapolis Racers is suffering from infectious hepatitis, the WHA club announced.

Other Sports

August A. Busch Jr., the beer baron whose brewery kept major league baseball in St. Louis, said he has abandoned a plan to personally purchase the St. Louis Cardinals because of what he called the "uncertainties" in sports.

The International Lawn Tennis Federation recommended to the Davis Cup Committee that it bar Mexico for three years if the Mexicans refuse to play against South Africa.

Track star **Filbert Bayi** has been ordered not to leave for a United States tour until Tanzanian sports officials determine whether any of his intended competitors will be representing countries which have sports links with apartheid South Africa.

The Olympic Village in Innsbruck opened its doors to athletes and officials, and word spread quickly that visiting rules for men and women competitors aren't nearly so prudish as the Austrian hosts initially claimed. Women may visit men's dorms, but men can't visit the women's quarters. There are also lounges in each of the buildings, a film theatre and shops.

Ingemar Stenmark, a 19-year-old Swede, turned a brilliant second run and won the final World Cup giant slalom race before the Winter Olympics and solidify his standing as a slalom favorite for the Innsbruck Games.

Judy Soutar, Grandview, Mo., was named 1975 Woman Bowler of the Year by the Bowling Writers Association, the second time in the past three years she has won the honor.

Roy Buckley of Columbus, Ohio, despite finishing only 26th in last week's Denver Open, has regained the lead in the Professional Bowlers Association official money standings.

Earl Anthony of Tacoma, Wash., is the first bowler to be a unanimous choice two years in a row on Bowling magazine's all-America team.

Wrestling

Ralston 54, Southeast 3

98 — Don Trapp, R, pinned Doug Krokstrom, 1:32; 105 — Randy Negley, R, pinned Mark Clevenger, 2:36; 112 — Randy McMickell, R, pinned Mark Kennedy, 5:05; 119 — Mike Beem, R, won by default over Ken Jensen; 126 — Rick McMickell, R, dec. Norm Metcalf, 5-0; 132 — Randy Schiensig, R, pinned Curt Bargen, 2:41; 138 — Joe Comstock, R, dec. Bill Lester, 2-1; 145 — Paul Zagozda, R, dec. Ed Thompson, 3-0; 155 — Ron Stokes, R, dec. Ron Kobler, 4-0; 167 — Rex LeGrande, R, pinned Kurt Kruse, :19; 185 — Gordon Stott, R, won by forefeit; Hwt. — Steve Feil, LSE, dec. Dave Marr, 2-0.

East 30, Beatrice 24

98 — Scott Weins, B, pinned, Doug Detterman, LE, 5:16; 105 — Bob Schwarz, LE, pinned, Kevin Fry, B, 1:11; 112 — Daryl Rinne, B, dec. Bruce Johnson, E, 2-0; 119 — Dave Foral, E, dec. Craig Gay, B, 9-6; 126 — Bill Breeden, LE, dec., Mike Rinne, B, 5-4; 132 — Alan Pofehl, B, pinned Pat McCurdy, LE, 3:40; 138 — Ross Judson, LE, pinned Mike Mitke, B, :45; 145 — Ken Hewitt, LE, pinned Lius Aristicabal, B, 3:00; 155 — Jim Knott, LE, dec., John Doyle, B, 10-4; 167 — Tom Strasheim, LE, dec. Joe Fritz, B, 9-5; 185 — Mark Engler, B, dec. Jan Jarvis, LE, 6-1; HWT. — Brad Oltman, B, pinned Harry Manglitz, LE, 1:21.

Wymore Southern 36, Pius X 19

98 — Mark Henrichs, WS, drew with Steve Noel, 4-4; 105 — Don James, WS, dec. Steve Duff, 8-0; 112 — Mick McKee, P, dec. Jim Coffey, 16-2; 119 — Steve Reinsch, P, pinned Mark Hagood, 1:00; 126 — Bob James, WS, dec. Bob Baer, 3-2; 132 — Steve Humphreys, WS, dec. Tim Schulte, 4-0; 138 — Scott Jones, WS won by default over Tom Tracey; 145 — John Schulte, P, pinned David Scheidleier, 3:02; 155 — Charley Canfield, WS, dec. Greg Kauma, 2-0; 167 — Ed McClure, WS, dec. Jim Warner, 6-4; 185 — Brad Morris, WS, pinned Ken Rosburg, 3:15; Hwt. — Chris Volley, WS, won by forfeit.

Augustana, S.D. 40, Peru State 8

118 — Ledford won by forfeit; 126 — Harriman, A, dec. Yori 6-1; 134 — Baker, A won by forfeit; 142 — Flaherty, A pinned Welty 7:04; 150 — Cain, A drew with Rizzo; 158 — Whisler, P dec. Wetzberger, 7-5; 167 — Frohling, P dec. Blanchfield, 2-1; 177 — Puckett, A pinned Hoffmeyer, 3:43; 190 — Behlund, A dec. Coleman 17-0; Hwt. — Duda, A pinned Marisett 5:59.

Scoring Leaders

NBA

	g	fg	ft	pts	avg
McAdoo, Buf	43	531	287	1349	31.4
Abdul-Jabbar, Mil	47	522	279	1323	28.1
Archibald, KC	45	411	297	1119	24.9
McGinnis, Phe	43	376	285	1035	24.1
F.Brown, Sea	45	439	143	1021	22.7
B.Smith, Buf	47	401	241	1013	21.6
Barry, GS	43	385	149	919	21.4
Collins, Phe	41	344	180	868	21.2
Love, Chi	40	303	233	839	21.0
Monroe, NY	46	370	194	934	20.8

Swimming

Lincoln Northeast 50, Ralston 33

160 Medley relay — 1. Ralston (Chandler, Daughon, Zazek, Randolph), 1:28.2.

200 Freestyle — 1. Zazek, R, 2:02.6; 2. Randolph, R; 3. Gary Jamison, LNE.

160 Individual medley — 1. Weber, R, 1:54; 2. Bruce Barr, LNE; 3. Curt Seevers, LNE.

60 Freestyle — 1. Scott Hart, LNE, :49.2; 2. Dan Holland, LNE; 3. Chandler, R.

Diving — 1. Mitchell, R, 226.15; 2. Mike Nelson, LNE; 3. Kyle Ritchey, LNE.

100 Butterfly — 1. Del Howard, LNE, 1:00.5; 2. Zazek, R; 3. Ron Mueller, LNE.

100 Freestyle — 1. Hart, LNE, 54.4; 2. Dave Tweedy, LNE; 3. Hwafon, R.

500 Freestyle — 1. Gary Jamison, LNE, 5.55; 2. Toedben, R; 3. Cris Converse, LNE.

100 Backstroke — 1. Chandler, R; 1:06.5; 2. Jeff Bryant, 3. Scott Erikson, LNE.

100 Breaststroke — 1. Bruce Carr, LNE, 1:09.2; 2. Randolph, R; 3. Dave Swanson, LNE.

400 Free relay — LNE (Tweedy, Holland, Hart, Jamison), 3:41.6, (new school record).

East 77, Lincoln High 75

200 Medley relay — 1. East, (Dave Pauley, Brent Bader, Dallas Powell, Greg Fleming), 1:51.4.

200 Freestyle — 1. Jeff Johnson, E, 1:55.2; 2. Jeff Hayes, E; 3. Brad Cole. (new record).

200 Individual medley — 1. Cris Rutford, E, 2:09.0; 2. Rick Thomassen, LHS; 3. Flemingg, E.

50 Freestyle — 1. Bruce Mapes, E, 23.8; 2. Terry Houchens, LHS; 3. John Arenes, LHS.

Diving — 1. Jeff Weixelman, LHS, 161.45; 2. Jim Johnson, LHS.

100 Butterfly — 1. Todd Bartolome, E, 57.5; 2. Thomassen, LHS; 3. Mark Mueller, LHS.

100 Freestyle — 1 (tie) Rutford, E and Mapes, E, 52; 3. Houchens, LHS.

500 Freestyle — 1. Jeff Hayes, E, 5:31.8; 2. Mike Herr, LHS; 3. Jerry Hansen, LHS.

100 Backstroke — 1. Bader, E, 1:05.5; 2. John Vandersllice, LHS; 3. Mark Schwebke.

100 Breaststroke — 1. John Kessler, 1:13.4; 2. Brian Jewell, LHS.

400 Freestyle Relay — E (Hayes, Pauley, Ruthford, Mapes), 3.31.3.

Pro Hockey

NHL

Tuesday's Results
NY Islanders 4 Minnesota 3
Atlanta 8 Philadelphia 4
Detroit 3 St. Louis 2
Montreal 2 Vancouver 2
Los Angeles 2 Washington 0
Wednesday's Games
Buffalo at NY Rangers
NY Islanders at Toronto
Atlanta at Chicago
Washington at California
Kansas City at Minnesota

Northeast Girls Blitz Ralston

Lincoln Northeast blitzed Ralston Tuesday night, 51-17, in girls' basketball action at the Northeast Gym.

The Rockets charged out in front 14-2 after one period and increased their lead to 16-7 at the half.

Northeast put the game away with a 19-point third quarter to build a 45-10 margin and record their ninth win in 10 games.

Pam Samuelson and Teri Amend paced the Rocket attack with 13 and 12 points, respectively. Cindy Nelson added eight points.

Northeast next plays at East Thursday night.

Northeast (51)	G	F	TP	Ralston (17)	G	F	TP
Lavy	0	0-0	0	Hymans	0	1-2	1
Forbes	2	0-0	4	Schmitt	4	1-5	9
Sazama	1	0-0	2	Hanson	1	1-2	3
Samuelsn	4	5-6	13	Fry	0	2-3	2
Jantz	0	2-4	2	Meisngr	0	0-0	0
Moore	1	3-5	5	Sullivan	1	0-4	2
Amend	6	0-1	12	Hopkins	0	0-0	0
Bates	0	2-4	2	Duracnski	0	0-0	0
Johnson	0	1-2	1	Sorensen	0	0-0	0
Bullock	1	0-1	2	Totals	6	5-16	17
Nelson	3	2-4	8				
Jones	0	0-0	0				
Totals	18	15-27	51				

Ralston	2	5	3	7—17
Northeast	14	12	19	6—51

Total fouls — Ralston 21; Northeast 15. Fouled out — none. Attendance—400.

Reserve Game

Ralston	6	0	6	6—18
Northeast	6	5	4	5—20

Ralston — Bowerson 1, Hughes 2, Slavek 2, Zagorada 6, Hymans 7.
Northeast — Eliker 2, Ketterer 3, Woods 5, Brownell 10.

Midland Rolls Past Concordia

SEWARD, Neb. (AP) — Midland College outscored Concordia 18-6 in the first five minutes of second half Tuesday night to put away a 95-63 basketball victory.

MIDLAND (95)
West 22, Meyer 18, Willnerd 18, McGill 2, Maicek 2, Lund 6, Hansen 13, Loren Lamprecht 2, Lynn Lamprecht 2, Suhr 10.
CONCORDIA 63
Smith 16, Dressler 13, Wacker 10, Strube 2, Mueller 2, Roth 5, Daniels 6, Bucholtz 4, Beale 2, Tiemann 3.

Freshman Leads Bellevue Win

BELLEVUE, Neb. (AP)—Freshman Mike Burkhart scored 34 points to lead Bellevue to its seventh straight basketball victory Tuesday night, 88-82 over Dordt of Sioux Center, Iowa.

DORDT (82)
Rip 24, B. Vande Pol 22, Crull 14, J. Vande Pol 8, Steenstra 4, De Wit 4, Den Herder 2, Keltema 2.
BELLEVUE (88)
Burkhart 34, Smith 21, Nelson 19, Drake 10, Garlock 4.
Halftime—Bellevue 51, Dordt 40.

Fairbury Wins Over McCook

FAIRBURY, Neb. (AP)—Southeast of Fairbury used balanced scoring to get past McCook 74-64 in a Nebraska Community College Athletic Conference basketball game Tuesday night.

Southeast, ahead 35-28 at the half, improved its league record to 5-3 and is 12-6 for the season.

Gals' Gymnastics

East 77.41, LSE 70.15

Vaulting — 1. Val Salinas, E 7.26; 2. Becky Nider, LSE; 3. Lynn Rosechewski, E.

Uneven parallel bars — 1. Wendy Wysong, E, 5.83; 2. Lonnie Leopaldt, LSE; 3. Meg Glidersleeve, CSE.

Balance beam — 1. Roschewski, E, 6.4; 2. Joy Nissen, E; 3. Cheryl Bradley, LSE.

Floor exercise — 1. Lori Jones, E, 6.96; 2. Roschewski, E; 3. Lori Bakk, E; P—6.96.

All-around — 1. Roschewski, E, 21.69; 2. Bradley, LSE, 20.89.

Northeast 68.49, Ralston 29.58

Uneven bars — 1. Nancy Fox, LNE, 6.05; 2. Patty DeFreece, LNE; 3. Denise Wheatley, LNE.

Balance beam — 1. Judy Ryan, LNE, 5.10; 2. Vicki Renner, LNE; 3. Cindy Yeates, LNE.

Vaulting — 1. Debbie Brubacher, LNE, 5.4; 2. Penny Liddick, LNE; 3. DeFreece, LNE.

Floor Exercise — 1. DeFreece, LNE, 6.34; 2. Karen Madsen, LNE, and Fox, LNE (tie).

All-Around — 1. Madsen, LNE, 17.55; 2. Julie Dear, Ralston.

Millard 81.32, Lincoln High 72.62

Uneven parallel bars — 1. Joany Julius, M, 5.85; 2. Vicki Wachter, LHS; 3. Laura Jones, LHS.

Balance beam — 1. Vicki Harvey, M, 6.15; 2. Julius, M; 3. Belinda Cobb, LHS.

Vaulting — 1. Julius, M, 8.35; 2. Karei Michon, LHS; 3. Vicki Geist, M.

Floor exercise — 1. Harvey, M, 8.4; 2. Julius, M; 3. Jones, LHS.

All-around — 1. Julius, M, 27.3; 2. Jones, LHS, 22.05.

Pro Basketball

NBA

Eastern Conference
Atlantic Division

	W	L	Pct.	GB
Boston	31	13	.705	—
Philadelphia	29	17	.630	3
Buffalo	29	19	.604	4
New York	24	24	.511	9
Central Division				
Washington	27	20	.574	—
Cleveland	26	20	.565	½
Atlanta	22	23	.489	4
Houston	21	22	.488	4
New Orleans	19	23	.452	5½
Western Conference				
Midwest Division				
Milwaukee	19	27	.413	—
Detroit	17	26	.395	½
Kansas City	16	30	.348	3
Chicago	13	31	.295	5
Pacific Division				
Golden State	33	12	.733	—
Los Angeles	23	24	.489	11
Seattle	22	25	.468	12
Phoenix	18	25	.419	14
Portland	19	27	.413	14½

Tuesday's Results
Buffalo 129 New Orleans 105
Atlanta 114 New York 113
Cleveland 85 Detroit 83
Houston 127 Philadelphia 116
Chicago 110 Golden State 103
Kansas City 107 Milwaukee 89
Portland 118 Washington 105
Wednesday's Games
Atlanta at Boston
Cleveland at Houston
Chicago at Detroit
Buffalo at New Orleans
Phoenix at Los Angeles
Seattle at Portland

Pro Hockey

WHA

Tuesday's Results
Quebec 9 Cincinnati 1
Edmonton 4 Toronto 4 (ot)
Phoenix at San Diego
Wednesday's Games
Cleveland at Cincinnati
Indianapolis at New England
Calgary at Phoenix
Winnipeg at Minnesota
Houston at Edmonton

Prep Cage Summaries

Lewiston 70, Elk Creek 43

Lewiston	16	20	10	24—70
Elm Creek	4	14	6	19—43

Lewiston — M. Laflin 14, J. Laflin 2, Furman 4, Stake 8, Thomas 4, Fulton 2, Tejtmeier 13, Tallant 3, Kunc 8, Zimmerman 12.
Elk Creek — Kappel 5, S. Bartels 2, S. Bartels 6, L. Beethe 18, R. Beethe 5, Pietzyk 2, Rippe 5.

Doniphan 41, Trumbull 40

Doniphan	10	10	10	11—41
Trumbull	10	18	2	10—40

Doniphan — Rouse 11, Orcutt 14, Kathman 4, Bass 4, Cargus 8.
Trumbull — Lubkin 14, Drew 8, Beach 6, Wilson 8, Schultz 2, Muhleneruch 2.

Homer 60, Ponca 59

Ponca	11	14	10	24—59
Homer	10	16	14	20—60

Ponca — Calvert 2, Bevelhymer 2, Harder 23, Voss 6, Mabeus 20, O'Neill 2, Forney 2, Grosvenor 2.
Homer — George 8, M. Tighe 4, P. Tighe 10, Jensen 9, Jenkins 17, Rockwell 12.

Hartington 84, Wynot 30

Wynot	6	8	10	6—30
Hartington	16	24	18	26—84

Wynot — Gowery 2, Reifert 8, Becker 4, Hochstein 6, Klug 10.
Hartington — Eickhoff 16, T. Stockwell 6, Haberer 12, Leucht 28, K. Stockwell 6, Pick 2, Goepz 6, Hegert 8.

Adams 87, Murdock 73

Murdock	11	20	18	24—73
Adams	26	22	18	21—87

Murdock — Zierott 13, Lau 12, Stock 2, Sutherland 23, Smith 9, Buck 6, Gakemeier 8.
Adams — Veernussen 34, Rapp 9, Shuck 4, Buss 18, Broeve 10, Busboom 8, Gillette 4.

East Butler 70, Malcolm 59

Malcolm	17	12	12	18—59
East Butler	12	24	12	22—70

Malcolm — Olson 12, Keanel 2, Ohmier 10, Minzel 18, Densberger 2, Lee 11, Bice 4.
East Butler — Kotera 18, Dolecal 2, Veskrna 20, Krenk 2, Havlovic 12, Prochaska 8, Sisel 4, Nemenc 2, Buresh 2.

Walthill 94, Winnebago 32

Winnebago	10	6	10	6—32
Walthill	22	20	28	24—94

Winnebago — Lonewolf 4, Solomon 6, Swanson 4, St. Cyr 4, Matsen 4, Mathews 2, Blackbeer 8.
Walthill — Jay Bellar 24, Baumert 8, Loofe 18, Stansberry 4, Tremayne 6, Blackbird 6, Moeller 16, Jeff Bellar 8, Archer 4.

Yutan 54, Weeping Water 26

Yutan	8	28	18	8—54
Weeping Water	7	5	6	8—26

Yutan — Grinvalds 11, Matthews 4, Rogers 7, Pacas 12, Jenecek 2, Nelson 4, Humm 8, Behrens 4, Karloff 2.
Weeping Water — Philpot 8, Haveman 4, Schreiner 3, Brim 5, Parson 2, Mason 4.

Hartington Cedar Catholic 93, Coleridge 57

Coleridge	5	16	21	—57
Cedar Catholic	14	35	23	21—93

Coleridge — Jansson 10, Brandel 10, Smith 8, Krei 8, D. Kalin 6, Brockman 5, Stapelman 3, B. Kalin 3, Hefner 2, New 2.
Hartington CC — Uhing 21, Stevens 15, Becker 14, Sudbeck 8, Schieffer 6, Lammers 6, R. Wieseler 6, Ankeny 4, B. Wieseler 4, Feilmeier 4, Hoefing 3, Huerta 2.

Soph. Basketball

Lincoln East 47, Lincoln High 38

Lincoln High	2	9	12	15—38
Lincoln East	9	10	14	14—47

LHS — Hughes 3, Harre 9, Weddle 12, Richards 14.
East — Henkle 4, Carmichael 9, Reglean 3, Childs 2, Bruggemann 14, Chicwood 2, McMahon 5, Weddle 2.

Feature Races

At Hialeah

Absent Minded	5.00	3.00	2.40
Erwin Boy		3.60	3.60
Can You Beat That			4.00

At Keystone

Louisa Jane	11.80	5.80	6.00
First Fluff		6.40	4.20
Clearly Ribot			5.40

Wayne Defeats Peru

WAYNE, Neb. (AP)—Rick Anderson poured in 34 points and John Redmond added 25 as their Wayne team defeated Peru 99-71 in the Nebraska College Conference Tuesday night.

Aubrey Mathews was high with 25 for Peru, winless in two league games and 2-10 for the season.

Wayne, 2-1 in the conference, evened its overall record at 9-9 with a stout defense that outrebounded the Bobcats 54-31.

Peru had the best field goal shooting percentage, 58-49.

Anderson's 17 field goals were the most scored by a Wayne player this season.

PERU (71)
Mathews 25, Mort 14, Hoppes 10, Martindale 8, Pappion 7, Herbst 5, Spears 2, Schaefer 1.
WAYNE (99)
Anderson 34, Redmond 25, Pressler 14, Pierce 9, Michehl 3, Adams 4, Benson 2, Balderas 2, Curl 2, Rauch 2, Gogan 2.
Halftime—Wayne 52, Peru 38.

Basketball Scoreboard

City High Schools

Girls
Northeast 51, Ralston 17
East 47, Pius X 23

State High Schools

Boys
Hartington 84, Wynot 30
Walthill 94, Winnebago 32
Homer 60, Ponca 59
Lewiston 70, Elk Creek 43
Doniphan 41, Trumbull 40
Adams 87, Murdock 73
Yutan 54, Weeping Water 26
Fairmont 98, Ohiowa 46
Hartington CC 93, Coleridge 57
East Butler 70, Malcolm 59
Allen 49, Newcastle 45
Cedar Bluffs 63, Fort Calhoun 58
Dodge 63, Clarkson 46
Elkhorn Valley 52, Orchard 51
Farnam 57, Lexington SA 50
Laurel 73, Randolph 41
Newman Grove 82, Spalding Academy 49
Osmond 60, Winside 59
Pleasanton 58, Litchfield 57
Stuart 53, Naper 41
Watkinson West Holt 74, O'Neill 63
Ashland 77, Centennial 75
Wahoo 85, Norris 64
Platteview 50, Gretna 48
Arlington 58, Elkhorn 56, 2 ot
O. Holy Name 58, Fremont Bergan 50
O. Cathedral 61, O. Paul VI 53
O. Westside 37, Creighton Prep 36
Hyannis 40, North Platte SP 20
Bennington 46, Elkhorn MM 41
Wolbach 94, Nebraska Christian 49
Maxwell 72, Brady 44

Girls
Albion 52, Greeley 25
Syracuse 52, Auburn 33
Pawnee City 30, SE Cons. 28
Johnson-Brock 42, Sterling 28
Ainsworth 55, Rock County 28
Barneston 33, Odell 28
Bradshaw 42, Monroe 14
Bruning 38, Exeter 25
Cozad 52, Minden 49
Diller 39, Wymore Southern 38
Lexington 59, Gothenburg 23
Ogallala 37, Broken Bow 26
Platte 113, Kearney JV 105
Bellevue 88, Dordt 82

Other Colleges
Rutgers 102, Pittsburgh 71
Villanova 94, St. Bonaventure 82
Army 57, Colgate 44
St. Francis, Pa. 79, St. Francis, NY 75
Princeton 69, Penn 52
Duke 94, Davidson 79
Missouri Valley 77, Central Methodist 76
Oberlin 62, Wooster 59
Sewanee 80, SW-Memphis 69
Chicago 82, Roosevelt 62
Memphis State 81, Lasalle 77
Briar Cliff 112, Mount Marty 70
Arizona 114, Portland St. 94
Washington & Lee 72, Bridgewater Va. 68
Dartmouth 58, Hofstra 56

Men's Results

Pilgrams 2, Animals 0; Wheezers 39, World's Best 35; Westwood Homes, 43, Bankers Life No. 2 20; Rodricos 44, CTU's 41; C&L 38, McGee's 26; Pettit Decorating 50, Bryan's Hospital 40; Jack's Liquor No. 1, 34, Gateway Barbers 32.

Winter Bros. 47, Fred Wilson 44; Harms Lumber 33, Warthogs 28; The Fire 74, The Team 38; Flash Cadillac 45, Barry's Boys 37; Lincoln Aviation 45, B&N Cornhusker 26; Mitchell's Liquor 47, Jasons 45; Rust 64, Reruns 32; Belmont 45, Swisher Sweets 44; Beer Slick 30, Valentino's Pizza 24; IOF 38, MSU 25; Electric Company 2, Sutherland Lumber Company 0, Antiques 32, Bankers Life 31 20; Eight Ball 43, Heinekins 26; Uncle Pete's Ticklers 48, Gaslight 31; Justice Inc. 24, Gasholes 17; Level Shooters 41, Woodman Accidental Life 32.

BIG FRY

Bowens Plumbing 45, Cosmos 30; VFW 46, Hamilton Rental 28; Moose Lodge 48, Lincoln Police 31.

Kearney Smacks Chadron, 108-71

Kearney (AP) — Kearney moved well in front early and smacked Chadron 108-71 in Nebraska College Conference basketball Tuesday night.

Loren Killion and Bill Roach each scored 18 points for the Antelopes, 4-0 in the conference and 10-4 for the season.

Chadron, 1-3 in the league and 5-12 overall, was led by Scott Johnson with 14 points.

CHADRON (71)
Cordell 5, Pope 6, Coon 12, Biehl 8, Smith 6, Roehrkasse 2, Stutzman 6, Johnson 14, Hornback 12.
KEARNEY (108)
Curtiss 4, Cipriano 6, Dillard 12, Keller 6, Roach 18, Hahn 6, Ritzdorf 16, Killion 18, Larsen 3, Cruise 6, Mohanna 8, Petersen 5.

Halftime—Kearney 44, Chadron 28.

Transactions

Baseball

Cleveland — Signed Jim Strickland, Bob Grossman, Jim McCutchin, Tom McDough, Rick Serone, Ed Crosby, Tom McMillan, Dave Oliver, Vassie Gardner.
Milwaukee — Signed Pete Broberg, Bill Champion and Cal Austerman, all pitchers.
Los Angeles — Steve Yeager and newly acquired third baseman Ed Goodson signed 1976 contracts.

NFL

Tampa Bay — Signed Tom Alward, guard; Pete Duranko, defensive lineman; Wayne Wheeler, wide receiver.
New York Giants — Signed Mike Townsend, defensive back; Bonnie Sloan, defensive tackle; Ray Carr, defensive tackle; Bill Bryant, defensive back; Joe Miller, offensive tackle.

College Football

Earlham College — Named Roger Campbell head football coach, replacing Jim Fricke.
San Diego State — Ollie Matson, resigning after three years as backfield coach.
Rice University — Named Ray Alborn defensive ends coach and recruiting coordinator under Homer Rice.
Southern Methodist University — Steve Sidwell of University of Nevada-Las Vegas named defensive coordinator under Ron Meyer.
University of Oklahoma — Named Lucious Slemon assistant football coach and counselor under Barry Switzer.

Basketball

New York Nets — Traded center Swen Nater and forward Billy Schaeffer to the Virginia Squiares for center Jim Eakins.

Capitol North Wins Close

Raymond — Arlington and Platteview advanced in the Capitol Conference North Division Tournament here Tuesday with wins over Gretna and Elkhorn, respectively.

Platteview nipped Gretna 50-48, with three players scoring in double figures. Dave Sevener pumped in 14, Mike Williams added 12 and Bill Milks had 10. Dave Shepard led Gretna with 13.

Arlington downed Elkhorn, 58-46, in a double-overtime affair, in which neither team scored in the first overtime period.

Ken Misfeldt had 18 points to pace the Arlington scoring with Bryan Braesch chipping in 12 and Bryan Nelson 11. Mark Clausen scored 18 to top Elkhorn's scoring.

Platteview 50, Gretna 48

Platteview	11	11	12	16—50
Gretna	15	10	14	9—48

Platteview — Kreifels 1, Wilson 4, Neilson 8, Sevener 14, Williams 12, Milks 10, Neitzel 1.
Gretna — Shepherd 13, Tramp 11, Mintken 4, Notwehr 8, Walsh 6, Albery 6.

Arlington 58, Elkhorn 56, 2 ot

Elkhorn	8	17	12	15	0	4—56
Arlington	10	20	8	14	0	6—58

Elkhorn — Clausen 18, Barak 1, Frecks 11, Anderson 10, Kohlhaase 8, Brown 8.
Arlington — Knoell 6, Nelson 11, Braesch 12, Misfeldt 18, Gottsch 4, Young 4, Jacob 3.

Rutgers Rolls Over Pitt, 102-71

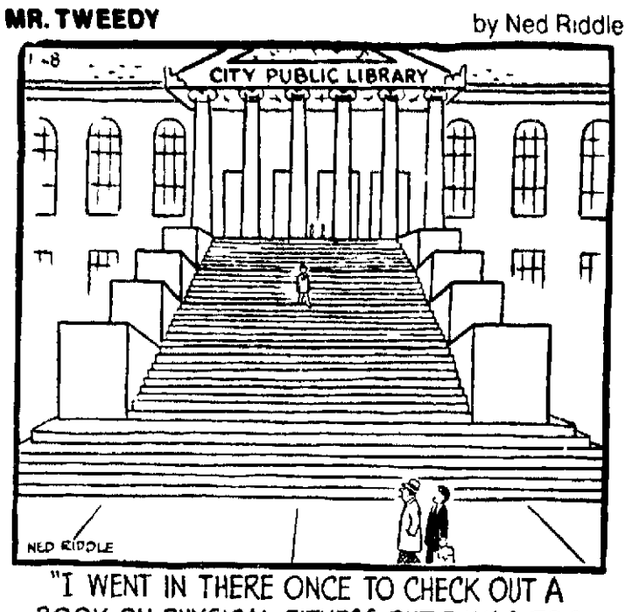
NEW BRUNSWICK, N.J. (AP) — Phil Sellers registered 17 points, 17 rebounds and 11 assists as fifth-ranked Rutgers rolled over Pitt 102-71 to run its unbeaten college basketball streak to 16 games Tuesday.

Mike Dabney paced Rutgers with 19 points. Larry Harris led Pittsburgh with 22 points.

Woolco TIRE AND AUTOMOTIVE CENTERS
STATE INSPECTION ST

MR. TWEEDY

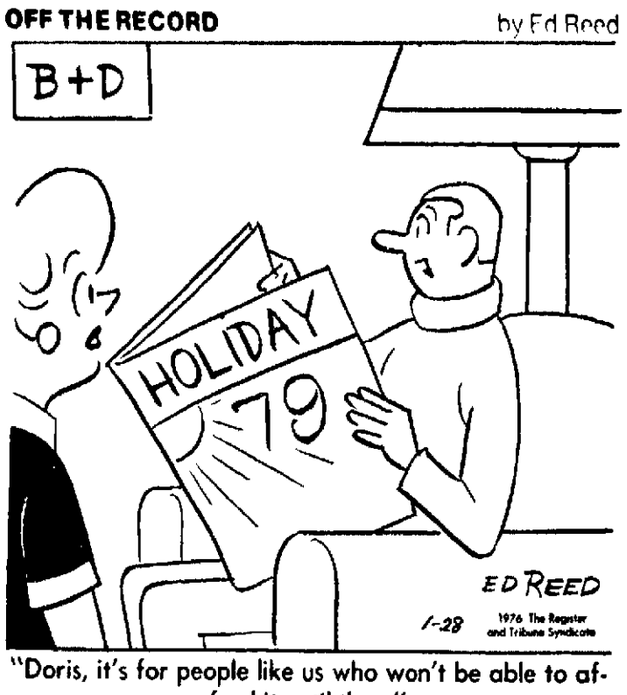
by Ned Riddle



"I WENT IN THERE ONCE TO CHECK OUT A BOOK ON PHYSICAL FITNESS BUT I WAS TOO WINDED TO TELL THEM WHAT I WANTED."

OFF THE RECORD

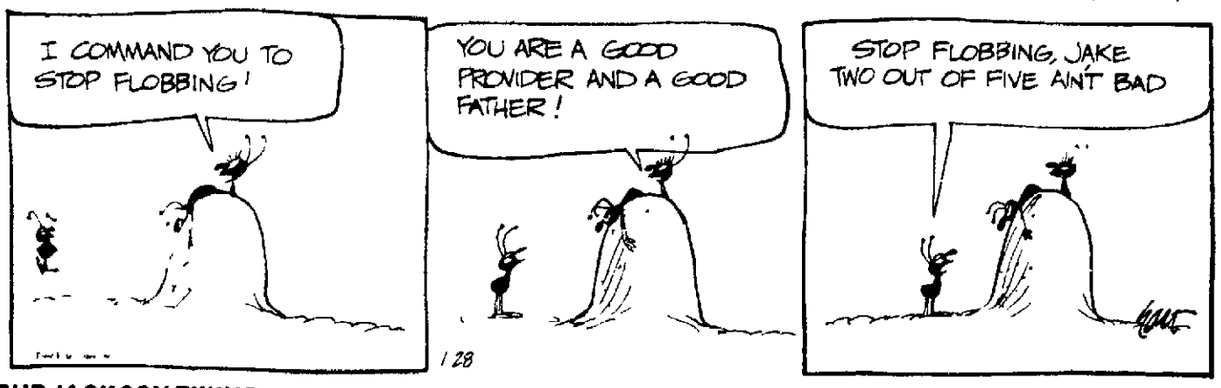
by Ed Reed



"Doris, it's for people like us who won't be able to afford it until then."

by Johnny Hart

B.C.



THE JACKSON TWINS

by Dick Brooks



DAILY CRYPTOQUOTE – Here's how to work it:

A X Y D L B A A X R
is L O N G F E L L O W

One letter simply stands for another In this sample A is used for the three L s X for the two O's, etc Single letters, apostrophes, the length and formation of the words are all hints Each day the code letters are different

CRYPTOQUOTES

EJQO PVA MCJTUJAUM RPHY OAPH PVA OKAMC HJMCYAM JTU CEY PCEYA EJQO OAPH PVA OKAMC QPGYM.—MJTCJXJTJ

Yesterday's Cryptoquote: FIRST LOVE IS A KIND OF VACCINATION WHICH SAVES A MAN FROM CATCHING THE COMPLAINT A SECOND TIME. — HONORE DE BALZAC

(© 1976 King Features Syndicate, Inc.)

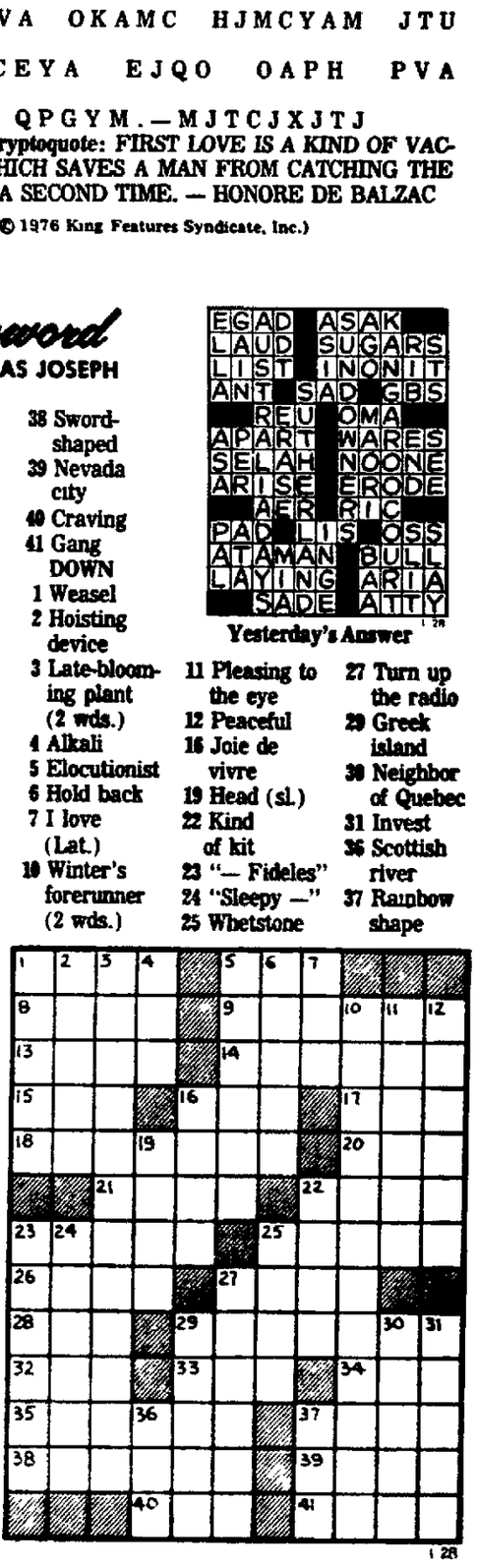
Crossword

by THOMAS JOSEPH

ACROSS

1 Capone's mark
5 Seraglio chamber
8 Constant
9 Derelict
13 Pledge
14 This instant (2 wds.)
15 Babylonian deity
16 Summer, in Nice
17 German article
18 Earthquake
20 Ending for exam
21 Approach
22 Principal
23 Highway to the 49th
25 Consequently
26 Doggone it!
27 Perdition
28 Alter or super
29 Swallow
32 Political party (abbr.)
33 Street (Fr.)
34 "Mr Tambourine —"
35 Ballyhooed
37 In the midst of
38 Sword-shaped
39 Nevada city
40 Craving
41 Gang DOWN
1 Weasel
2 Hoisting device
3 Late-blooming plant (2 wds.)
4 Alkali
5 Elocutionist
6 Hold back
7 I love (Lat.)
10 Winter's forerunner (2 wds.)
11 Pleasing to the eye
12 Peaceful
16 Joie de vivre
19 Head (sl.)
22 Kind of kit
23 "— Fideles"
24 "Sleepy —"
25 Whetstone
27 Turn up the radio
29 Greek island
30 Neighbor of Quebec
31 Invest
36 Scottish river
37 Rainbow shape

Yesterday's Answer



THE RYATTS

by Jack Elrod



ASTROLOGICAL FORECAST

☆ By SIDNEY OMARR ☆

Wednesday, January 28, 1976

The showmanship sign of the zodiac is Leo These natives can dress up an idea can bally hoo and create intense interest in what appears outwardly to be an ordinary concept Leo is the center the Sun a bright light which attracts hangers-on Leo is love and creativity excess and extravagance Nothing is halfway here — Leo is the show and the lights are bright This is not everyone s cup of tea and Leo would not want to be for every person How does this fit your Leo?

☆ ☆ ☆

ARIES (March 21 April 19) Accent on standing prestige ambition ability to make room for yourself at a more elevated position You can gain wider recognition get better display for product and more of an audience for ideas concepts Finish with the old and prepare for new project assignment

TAURUS (April 20 May 20) Good Moon aspect coincides now with long range plan language special study and spiritual experience Study Aries message for valid hint Burden you have been carrying is about to be removed Know it and continue courageous stand

GEMINI (May 21 June 20) Concern with hidden or occult affairs could dominate Taxes leases specific rate of payment — these may be part of concerns Leo Aquarius individuals figure prominently Dig deep enough and you might strike pay dirt

CANCER (June 21 July 22) Lie low play waiting game detect subtle signals others are throwing your way Means the obvious is not always so easy to discern You ll learn lessons and discover who is your true partner Accept facts as they exist

LEO (July 23 Aug 22) Diversify Experiment Break free from emotional restrictions Show that you are capable of laughing at your own foibles Your popularity is on upswing — especially if you display sense of humor Gemini Sagittarius individuals play key roles

VIRGO (Aug 23-Sept 22) Good lunar aspect corresponds now to time when creative juices flow when you effect significant changes and have better communications with children Member of opposite sex is very much in picture You will review some plans in order to build on more solid base

LIBRA (Sept 22-Oct 22) Be ready for change analysis of recent actions questions and answers Gemini Virgo individuals figure prominently Accent on solidity conservative responses and reactions Older family members pull strings — and this could cause a tightening of your financial belt Leave speculation to others Stick to what is known especially where security is concerned

SCORPIO (Oct 23-Nov 21) Accent on ideas relatives close neighbors calls and significant messages Home, domestic areas are emphasized Taurus Libra individuals figure prominently What seems a threat may merely be a humorous attempt to grab your attention

SAGITTARIUS (Nov 22 Dec 21) Emphasis on money personal possessions ability to protect valuables and to collect needed material Avoid seeing through eyes of idealism Measure of practicality is necessary Pisces Virgo and Scorpio persons could be in picture

CAPRICORN (Dec 22 Jan 19) Lunar cycle is such that you feel pulse of public Your timing improves you are able to be where you should be to obtain greatest benefits opportunities Another Capricorn plays prominent role Your financial picture is brighter

AQUARIUS (Jan 20-Feb 18) What occurs behind the scenes may be more important than initially perceived It is best to finish rather than begin better to implore through correspondence rather than through direct contact You ll understand

PISCES (Feb 19 March 20) Accent on friends romantic inclinations changes, rewards for professional efforts Leo, Aquarius individuals are in picture Specifically you make contact with one who shakes you makes you feel annoyed — and alive

IF JAN 28 IS YOUR BIRTHDAY you are going through cycle which tests challenges and forces you to face realities January and October are key months in 1976 Leo and Aquarius persons play important roles in your life You are creative namic and in love with love Your wishes will heal Know it and keep the faith

(Discover your love and money mates Send 75 cents to Omarr Astrology Secrets The Lincoln Star P O Box 1111 Los Angeles Ca f 90053 You l find answers in Sydney Omarr s book et Secret Hints for Men and Women

(1976 Los Angeles Times

Wishing Well

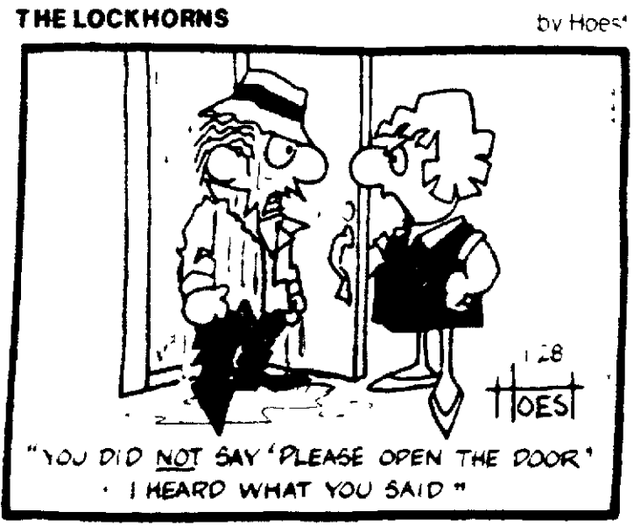
2	8	3	6	4	7	6	2	3	7	6	5	8
E	A	P	Y	C	A	O	N	R	S	U	A	P
7	6	5	3	2	4	7	6	8	2	5	3	6
A	S	W	O	J	A	T	M	E	D	I	F	I
3	4	2	5	6	8	2	7	6	4	7	5	2
I	S	Y	T	L	R	A	I	E	H	S	T	B
8	5	4	2	7	6	4	2	3	5	E	6	7
F	N	N	L	F	A	E	E	T	G	E	N	Y
6	2	7	4	3	8	5	6	7	8	2	O	3
D	F	I	E	S	C	R	R	N	T	E	S	G
4	3	6	8	2	7	5	4	2	4	6	7	8
D	P	E	I	A	G	O	S	S	M	L	D	F
5	7	8	6	4	3	2	7	4	6	3	2	5
U	O	-	A	E	O	T	B	-	Y	W	S	D

Here is a pleasant little game that will give you a message every day It's a numerical puzzle designed to spell out your fortune Count the letters in your first name If the number of letters is 6 or more subtract 4 If the number is less than 6, add 3. The result is your key number Start at the upper left-hand corner of the rectangle and check every nth of your key numbers, left to right Then read the message the letters under the checked spaces give you

(c) King Features Syndicate, Inc., 1975 World rights reserved.

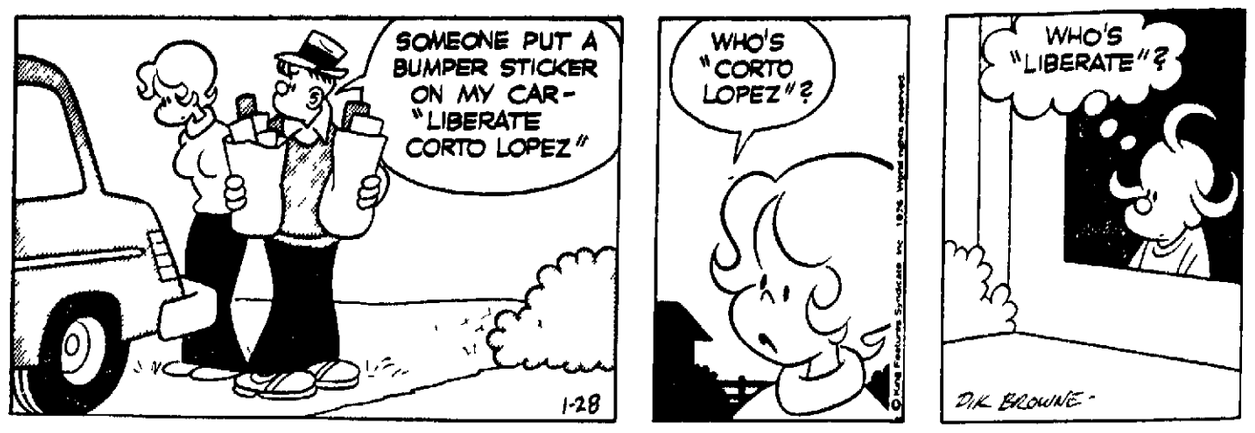
THE LOCKHORNS

by Hoest



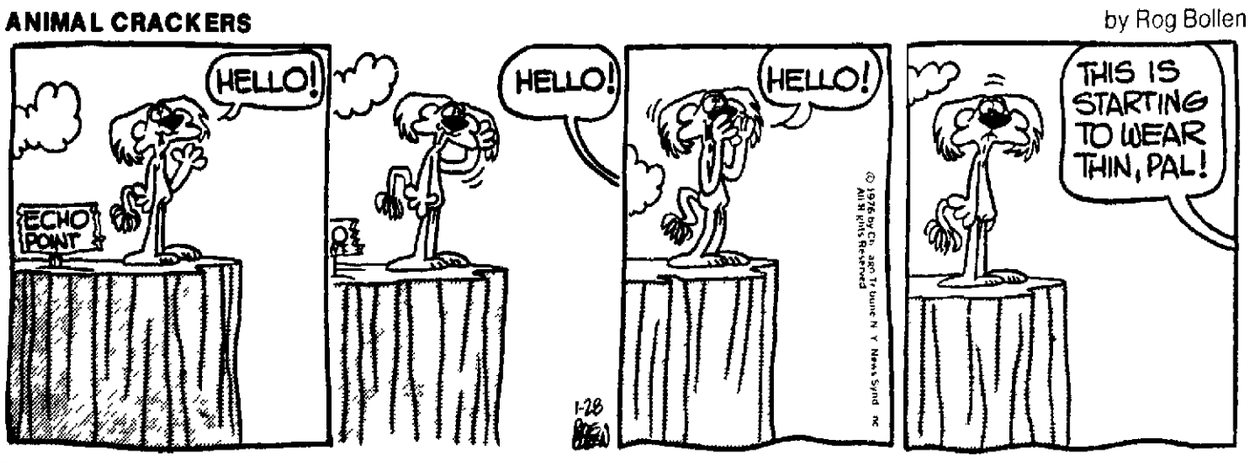
HI AND LOIS

by Mort Walker & Dik Browne



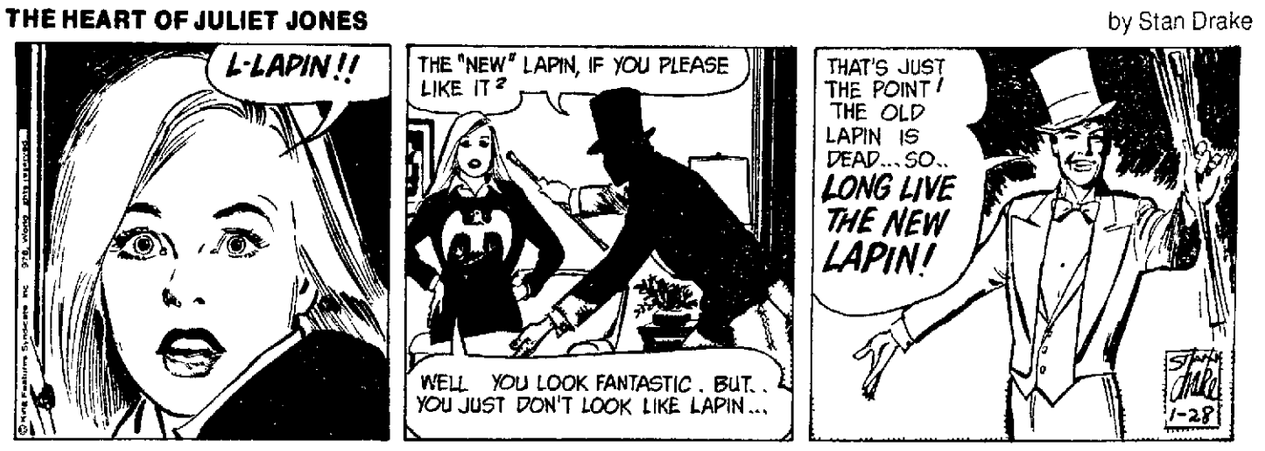
ANIMAL CRACKERS

by Rog Bollen



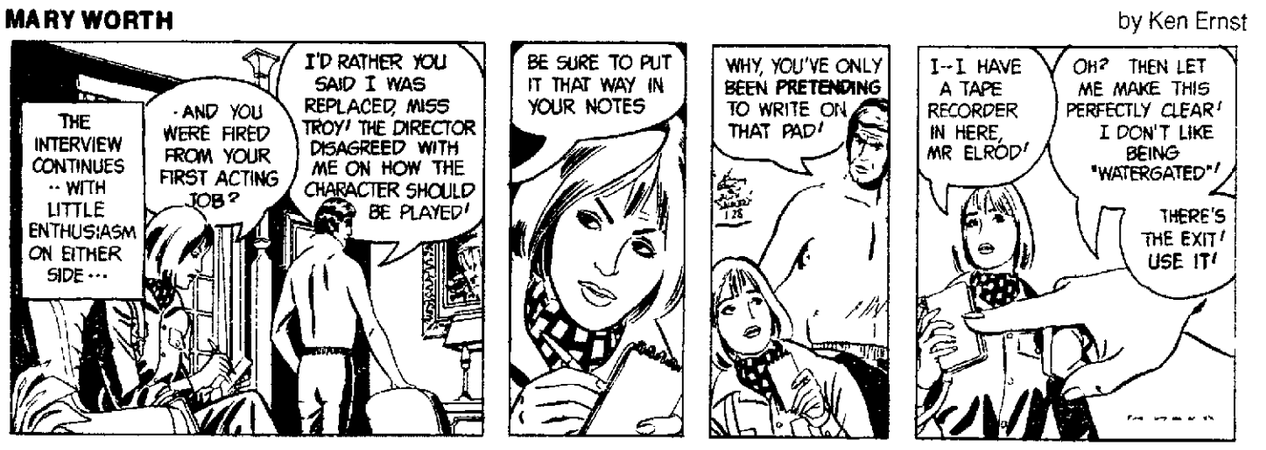
THE HEART OF JULIET JONES

by Stan Drake



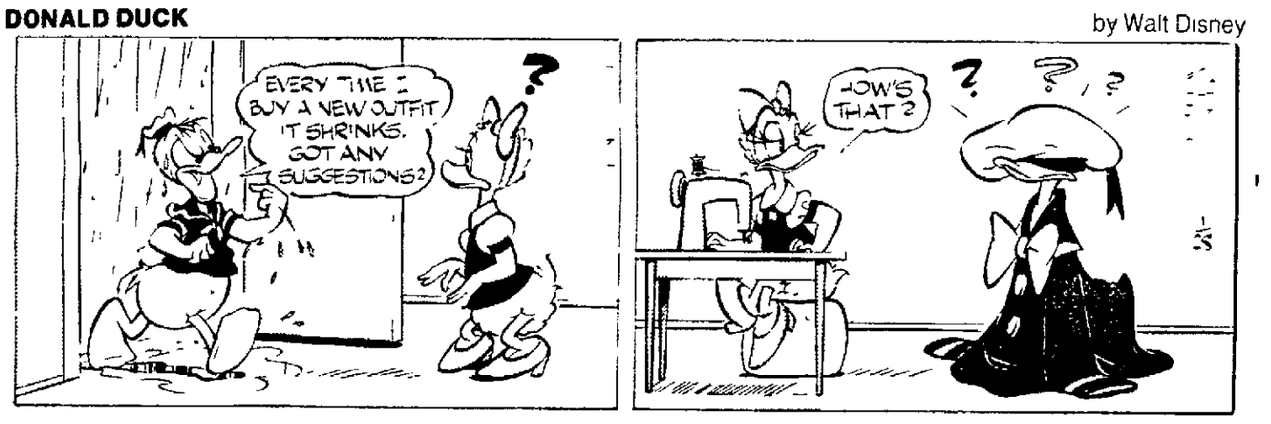
MARY WORTH

by Ken Ernst



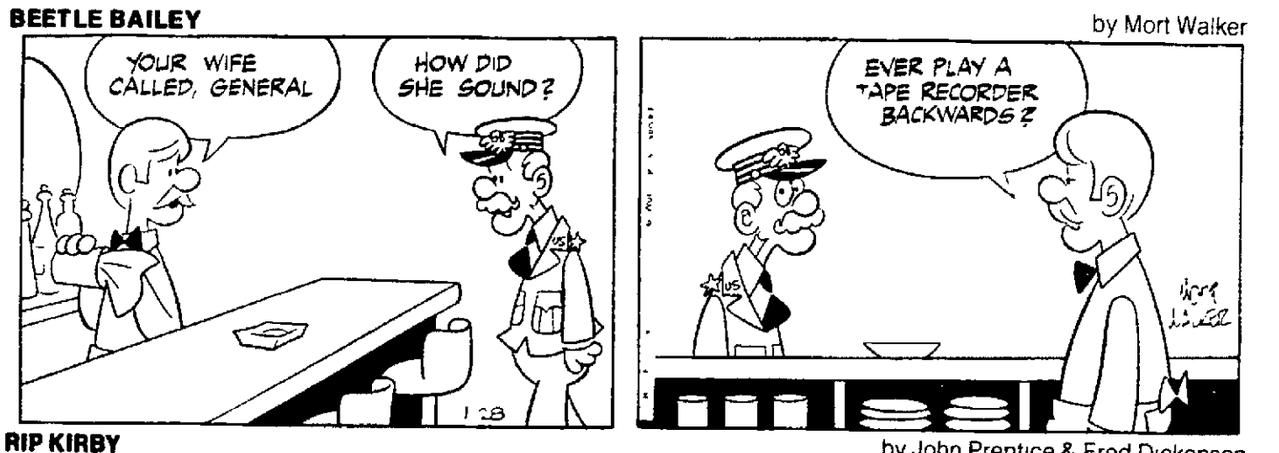
DONALD DUCK

by Walt Disney



BEETLE BAILEY

by Mort Walker

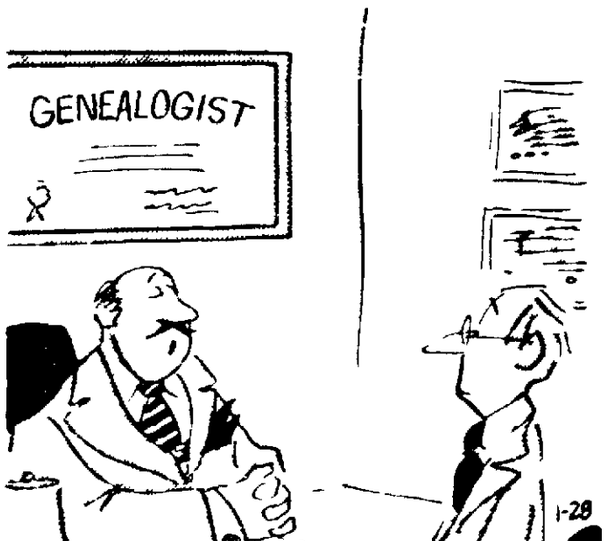


RIP KIRBY

by John Prentice & Fred Dickenson



LAFF-A-DAY



"We charge $200 to trace your family tree, and another $200 to forget what we found out"

THE GIRLS

by Franklin Folger



"Well as I understand it, we're supposed to tolerate Russia and China to help keep peace – you know, like with husbands"

NEWSPAPERARCHIVE®

Lincoln Shooting For Hockey Club

By MARK GORDON
Star Sports Writer

Lincoln's drive for a hockey team apparently rests with the owner of the Southwest Hockey League.

Pershing Auditorium manager Ike Hoig sent a letter on Jan. 20 to Ralph Englestadt in Las Vegas, the SWHL owner, explaining the city's position on hosting a SWHL team. So far, he hasn't received a response.

"I sent him a letter and a copy of an earlier story in the newspaper, but he hasn't responded yet," Hoig said Tuesday. "I've been keeping a file on the hockey situation and hopefully the guy will come to town and look at our facility."

Hoig said he has received several letters and calls from Lincolnites wanting a hockey team here. He added he even received an application from an Omaha hockey enthusiast applying for a coaching position should Lincoln receive a franchise.

Cooperation Promised

Hoig said David DeWald, public buildings manager for the auditorium in Amarillo, Tex., called and promised his cooperation in helping Lincoln obtain a team.

The SWHL has teams in Amarillo and El Paso in Texas, Billings and Butte in Montana and Albuquerque in New Mexico. Cities under consideration for teams next season include Lincoln, Bismark, N.D., Wichita, Kan. and San Antonio, Tex.

Each team would play 36 home games and 36 road games between October and April.

Each player would be registered in an accredited college or technical school and would be required to maintain passing grades in order to continue in the hockey program.

"When I wrote Mr. Englestadt, I pointed out that there are three schools in Lincoln, five or six small colleges within 20 miles of Lincoln and also two or three technical schools within 30 miles of Lincoln," he said. "With Omaha just 50 miles away, I'm sure there would be interest in Lincoln having a team."

Hoig said that if Lincoln were to receive an SWHL franchise and if it proved successful, Pershing would be more than willing to improve its ice facilities.

Not Expensive

"It wouldn't be that expensive to make changes if the thing started going good," he said. "I guess we could get a Zamboni (ice-making machine) used for $10,000 and we could probably put plexiglass around the rink for about $5,000.

"We'd like to make the ice better, but we've got to make sure the thing will be successful," he said.

Hoig noted that ice skating has been gaining followers in Lincoln this season and pointed out the relationship between ice skating and hockey.

Pershing has hosted ice skating for 37 days this season and Hoig expects more than 50 days of ice this season. That includes a two-week span in January when ice skating had to be canceled since painters were working in the building.

Pershing hosted just 30 days of ice skating last year.

Compatible Sports

"There's a definite relationship between ice skating and hockey," he said. "They're both compatible. Wherever you have a good skating program, you also have a successful hockey team.

"The hockey team makes it more profitable to have ice skating. The successful places have both ice and hockey," he said.

The major drawback with Pershing ice is that it is slightly smaller than a regulation rink. Pershing is 165 X 80 feet while regulations permit 200 X 85 feet.

"It's a shame when the building was built, it wasn't a little bigger," he said. "But what it lacks in size, I'm sure the town would make up for with enthusiasm."

LSC Places Fourth In Meet

The Lincoln Swim Club placed fourth in the Tulsa Hurricane Swim Club eighth annual swimming championship meet last weekend.

Swimmers from nine states were in the meet, including 35 from the Lincoln Swim Club.

Girls

10 & under — 100 backstroke — 1. Susan Graves, 1:14.1; **100 freestyle** — 1. Graves, 1:04.7; **50 backstroke** — 1. Graves, :32.8 (record); **50 freestyle** — 1. Graves, :29.3; **200 medley relay** — 1. LSC (Graves, Cami Brungard, Mary Sherman, Liz Rider) 2:23.5; **200 freestyle relay** — 1. LSC (Graves, Brungard, Sherman, Rider) 2:12.1.

13-14 — 100 butterfly — 1. Barb Rutford, 1:04.4; **50 freestyle** — 1. Rutford, :26.0.

Open — 400 freestyle relay — 1. LSC (Rutford, Kay Stromer, Kris Funk, Barb Harris) 3:51.2.

Boys

13-14 — 50 freestyle — 1. Bob Gustafson, :24.9.

Open — 400 individual medley — 1. Dick Conradt, 4:35.3.

Beatrice To Host Bowling Tourney

The Nebraska State Men's Bowling Tournament will be held this year in Beatrice.

The tournament will begin March 6 and continue for five consecutive weekends. Team event will be held at Henry's Bowl and singles and doubles event swill be held at Tonka Lanes, both in Beatrice.

Entry closing date is Feb. 26, 1976. Entry blanks are available at all Nebraska bowling establishments or by contacting the Tournament Director, Ronald Frerichs of Beatrice.

UPI Top 20

Team	Points
1. Indiana (42) (16-0)	420
2. Marquette (14-1)	341
3. Nevada-Las Vegas (20-0)	231
4. North Carolina (12-2)	229
5. Washington (16-1)	205
6. Rutgers (15-0)	190
7. Maryland (13-2)	174
8. Alabama (13-2)	114
9. Tennessee (12-2)	70
10. UCLA (14-3)	63
11. Notre Dame (11-3)	47
12. North Carolina St. (13-2)	45
13. Michigan (12-3)	43
14. Missouri (15-2)	36
15. Oregon State (12-5)	25
16. St. John's (N.Y.) (14-2)	21
17. Utah (12-4)	10
18. West Texas State (13-2)	9
19. Princeton (11-3)	8
20. Wake Forest (11-5)	7

Cross Country Skiing Offered

The Lincoln Parks and Recreation Department and Bivouac will be sponsoring cross country ski lessons at the F Street Recreation Center.

The lessons will begin Thursday and run for four weeks, from 7 p.m. to 9 p.m. each lesson. Course includes all phases of equipment and care plus outdoor winter survival techniques. There will be practical sessions conducted on the skis.

To register or for further information, contact the F Street Recreation Center or Bivouac.

Horses Prepare For New Season

Grand Island — With the opening of Fonner Park's 40-day horse racing season a month away, there are already 300 horses on the grounds in training.

The season started for some horsemen as early as last September with the breaking of 2-year-olds. Older horses arrive here for conditioning in December and January.

Some trainers test their horses in short trial runs with other horses.

Fifty area trainers are already at Fonner. They include David Cummings, Larry Donlin, Mike Kemling, Orv Kemling, Ken Kirby, Roy Landis, John Martinez, Jim Moss, Marvin Johnson, C.W. Pierce, Larry Staroscik, Nial Tidball and Boyne Ferguson.

Several stables from Louisiana Downs are expected next week after the Bossier City, La., track closes.

Fonner's dates this spring are from Feb. 26-April 24 with Thursday-Saturday racing the first three weekends.

Turkey Permits Available

Nebraskans may begin applying for 1976 spring turkey shotgun permits on February 1, provided they did not have a shotgun permit last spring, according to the Game and Parks Commission.

The Commissioners set the spring turkey season at their last meeting on January 16, when they also decided opening dates for most of the rest of Nebraska's hunting seasons, and set application dates for turkey, deer, and antelope permits.

Applications for the spring shotgun turkey season will be accepted through February 17 from Nebraska residents who did not have a permit last spring. A February 25 drawing will be held in oversubscribed units, and remaining permits will go to Nebraskans applying between March 1 and 15. Archers may apply anytime after February 1.

The spring turkey season will offer 1,975 shotgun permits in 5 units, the same number as last year except for an increase of 100 in the Niobrara Unit. Permit numbers include 1,200 in the Roundtop Unit, 500 in the Niobrara Unit, 75 in the Southwest, 125 in the Verdigre Unit, and 75 in the Wildcat area. Archery permit numbers are unlimited.

Deaths

Anderson — Arthur C.
Christopulos — Bessie A.
Cline — Harry B.
Eppler — Lawrence A.
Gustafson — Hardy A.
Hanks — Mrs. Ellen
Huffman — Arthur E.
Logan — Donald F.
Mulligan — Mary Isabel
Murray — Clara J.
Nickel — Ida
Nickols — Wealthy A.
Overton — Glen W.
Smith — Clarence D.
Taylor — Lloyd Ray
Wagner — William B.
Walbridge — Charles A.
White — Harley

CHRISTOPULOS — Bessie A., 57, 405 So. 28th, died Saturday.

Services: 2 p.m. Wednesday, Hellenic Orthodox Church of the Annunciation, 18th & M. Wyuka. Memorials to church or Cancer Society. **Roper & Sons Mortuary,** 4300 O. Pallbearers: Pete Camaras, Michael G. Boosalis, Adam Karavas, Dr. Gregory W. Kallos, Paul Andreas, Gus J. Kontras.

CLINE — Harry B., 68, 3731 No. 62nd, died Monday.

Services: 1 p.m. Wednesday, **Lincoln Memorial Funeral Home,** 6800 So. 14th. Lincoln Memorial Park. Memorials to Bryan Mobile Heart Team. Pallbearers: Don and Ted Ritchey, Gary, Doug and Kenneth Cline, Gerald Streeter.

HANKS — Mrs. Ellen (widow of Guy), 92, 4735 So. 54th, died Monday.

Services: 2 p.m. Wednesday, **Wadlow's Mortuary,** 1225 L. Wyuka. Memorials to Nebraska Masonic Home for Children or Cedars Home. Pallbearers: Lou Epperson, Glen Miller, Dennis Roether, Dan Holmsteadt, Richard, Marion Adkisson.

MURRAY — Clara J., 96, 6101 Normal Blvd., died Tuesday. Housewife. Born in Harvard. Member of Second Presbyterian Church. 67-year member of Lincoln Chapter #148 OES. Seamstress for Red Cross and Lincoln Emergency Shop. Survivors: sister-in-laws: Miss Rena, Lincoln; Mrs. Ted Phelps, Lingle, Wyo.; several nieces and nephews. **Metcalf Funeral Home,** 245 No. 27th.

NICKOLS — Wealthy A., 58, 3345 A, died Sunday.

Services: 11 a.m. Wednesday, **Hodgman - Splain - Roberts Mortuary,** 4040 A. Lincoln Memorial Park. Memorials to Cancer Fund.

OVERTON — Glen W., 69, 1953 Washington, died Monday.

Services: 11 a.m. Friday, **Hodgman - Splain - Roberts Mortuary,** 4040 A. The Rev. Arthur Crisp. Lincoln Memorial Park. Memorials to Lincoln Mobile Heart Team.

SMITH — Clarence D., 78, 5741 Logan Ave., died Tuesday. Retired farmer. Born in Ceresco. Lincoln resident past 3½ years. Survivors: wife, Mary; son, Stanley, Crescent City, Calif.; daughters, Mrs. Eunice Hall, Lincoln; Mrs. Bethene Scott, Holtsville, Calif.; stepsons, Dwayne Kyles, Morganhill, Calif.; Keith Kyles, Seattle, Wash.; Delmer Kyles, Omaha; stepdaughters, Elvetta Widman, Los Angeles; Lois Johnson, Sacramento, Calif.; Marlene Manning, Lincoln. **Roper & Sons Mortuary,** 6037 Havelock Ave.

WALBRIDGE — Charles Albert, 62, 1145 South, died Monday.

Services: 1 p.m. Thursday, **Lincoln Memorial Funeral Home,** 6800 So. 14th. The Rev. Clarence Williams. Fairview. Pallbearers: Robert, Steven, Gary and Albert Walbridge, Ervin Wolfe.

WHITE — Harley, 87, 1145 South, died Sunday.

Graveside services: 2 p.m. Thursday, Calvary. Msgr. John J. Flynn. **Hodgman - Splain - Roberts Mortuary,** 4040 A.

OUT-OF-TOWN

ANDERSON — Arthur C., 84, Weston, died Sunday in Wahoo.

Services: 1 p.m. Wednesday, **Ericson's-Hult Funeral Home,** Wahoo. Sunrise Cemetery, Wahoo. Memorials to American Legion Post #82, Wahoo.

EPPLER — Lawrence A., Bruning, died Tuesday in Lincoln. **Montgomery-Hacker Funeral Home,** Bruning.

GUSTAFSON — Hardy A., 77, Greenwood, died Sunday in Lincoln. Survivors: wife, Belle; sons, William, Niceville, Fla.; Curtis, Greenwood; Lloyd John; brother, George, Lincoln; 10 grandchildren; eight great-grandchildren.

Services: 2 p.m. Thursday, **Marcy Mortuary,** Ashland. The Rev. Richard Ludden. Greenwood Memorial Cemetery, Ashland.

HUFFMAN — Arthur Eugene, 65, Mount Vernon, Mo. died Sunday.

Graveside services: 2 p.m. Thursday, Lincoln Memorial Park. The Rev. Willis Jones. **Roper & Sons Mortuary,** 4300 O.

LOGAN — Donald F., 79, Seward, died Monday.

Services: 2 p.m. Thursday, **Wood Bros. Funeral Home,** Seward. Seward Greenwood Cemetery.

MULLIGAN — Mary Isabel (Belle), 93, Falls City, died Sunday. Survivors: brother, J. Quimby Hossack, Falls City; sister, Mrs. George (Nellie) Hall, Falls City; three grandchildren; eight great-grandchildren.

Services: 1:30 p.m. Wednesday, Dorr Funeral Home, Falls City. The Rev. Richard DeVilliers. Steele Cemetery, Falls City.

NICKEL — Ida, 84, Hebron, died Monday. Survivors: brother, Walter, Rainsville, Ala.

Services: 2 p.m. Thursday, Grace Lutheran Church, Hebron. Rosehill Cemetery, Hebron. Visitation Wednesday until service time, **Montgomery-Hacker Funeral Home,** Hebron. Memorials to Grace Lutheran Church.

TAYLOR — Lloyd Ray, 59, Malcolm, died Monday in Smithville, Mo. Born in Clinton County, Mo. Malcolm resident two years. Retired civil service employe. WWII Army Air Force veteran. Member of Methodist Church. Survivors: wife, Shirley Ruth; sons, Larry R., Wichita, Kan.; Christopher L., at home; daughters, Mrs. Sheils R. Frobuccino, Newport News, Va.; Mrs. Phoebe E. Neumann, Hawaii; brothers, Floyd L., Lee's Summit, Mo.; Clifford A., Kansas City, Mo.; sister, Mrs. Anna Jean Turner, Smithville; four grandchildren.

Services: 2:30 p.m. Thursday, Hanks Funeral Home, Smithville, Mo. Graveside services: 2:30 p.m. Friday, Malcolm Cemetery. Memorials to heart fund.

WAGNER — William Benjamin (Ben), 72, South Bend, Ind., died Friday.

Services: 2 p.m. Wednesday, **Hodgman - Splain - Roberts Mortuary,** 4040 A. In state from noon-2 p.m. Wednesday, mortuary. Lincoln Memorial Park.

Commercial Federal Assets Announced

Commercial Federal Savings and Loan Association of Nebraska announced total assets for 1975 at $702,845,970 at its annual meeting Jan. 21.

Cash and securities were $83,063,252, up from $63,879,942 in 1974. First mortgage loans were $596,515,404, compared with $432,886,638 in 1974.

Elected to the board of directors were William F. Fitzgerald, Edward G. Kutilek, Dr. Arthur J. Offerman, Arthur W. Berry, James J. Fitzgerald Jr., Frank P. Fogarty, William A. Fitzgerald and Kenneth D. King.

Members of the Southwest Division Advisory Board are Kenneth D. King, Selmer Solheim, Merle Hale, Arthur J. Weaver, Earl Luff, Max Meyer and John D. Phillips.

Elected to the Norfolk Advisory Board were William A. Fitzgerald, Dr. George J. Stewsard, Lynn D. Hutton Jr., Clarence Isaacson, Ralph R. Reeves and Robert E. Huber.

Evans Discounts Veep Possibility

OLYMPIA, Wash. (AP) — Gov. Dan Evans said Tuesday his chances of being chosen as President Ford's running mate are "about as good as the chances of being struck by lightning."

Evans, the nation's senior Republican governor, also said if he does not decide to seek an unprecedented fourth straight term, he will not accept the vice-presidential nomination even if it is offered.

Rotary Board Chooses Clark

Oscar Clark has been named vice president of Lincoln Rotary Club No. 14 for the 1976-77 year and will become president of the club in July of 1977.

Charles Arnold, current vice president, will become president next July.

Clark was elected by the club's board of directors.

CTU Earnings Increase 8.6%, Demand Larger

Central Telephone & Utilities reported that 1975 earnings increased 8.6% and demand for telecommunications services improved late last year.

Unaudited results who primary earnings of $2.28 per average common share, up from $2.10 per share in 1974.

New telephones in service increased 5.9% for the year, to 1.37 million phones. Long distance message volumes grew 8% in 1975, and were up 10.2% in the final quarter.

Both electric power and natural gas sales registered revenue gains. For the full year electric kilowatt-hour sales increased 10.9%. Gas unit sales were down 5.1%.

Havelock Bank Deposits Increase 15% From 1974

The Havelock Bank announced a 15% increase in average deposits at its annual meeting Jan. 20.

The bank also opened a Pine Tree facility at 70th and Adams Sts. last year.

Re-elected to the board of directors were Roger L. Anderson, chairman of the board; Mrs. Victor Anderson, Ted E. Dewey, Allen Graves, Gordon Kuhn, Robert Logsden, Emory Pont and Dale E. Herman.

Total year-end assets were $21,357,503. Total deposits were $19,173,928.

McMurtry Heads Camp Fire Council

Dean C. McMurtry has been elected president of the Lincoln Council of Camp Fire Girls.

At the group's annual meeting Tuesday evening, McMurtry charged the organization to change with the times and to meet the challenges of today's world.

McMurtry, who served as council president in 1973, has been active in both local and national Camp Fire Girl activities for the past 10 years.

Also elected at the annual meeting were Robert Helm, first vice president; Mrs. Don Dischner, second vice president; Mrs. Chester Nielsen, secretary; and Duane Schainost, treasurer.

Elected to the board of directors were Mrs. Marlyn Huber, Miss Linda Larsen, Mrs. Vinton Metzger, Mrs. Lynn Casey, Mrs. Bud Howard and Ronald Ueberrhein.

Honored for 10 years of membership and group leadership were Mrs. Miervalds Bitenieks, Mrs. Raymond Campbell and Mrs. Dan Lutz.

Mrs. Leroy Krueger, Mrs. Larry Price, Mrs. Michael Ellis and Mrs. Robert Murray of Milford were cited for outstanding group leadership.



Mrs. Anna Breyer

Anna Breyer Given Sertoma Service Award

Mrs. Anna Breyer Tuesday was named the recipient of the Lincoln West Sertoma Club's 1976 Service to Mankind award.

Born June 3, 1891, in Mead, Mrs. Breyer moved to Lincoln in 1968. She has four children, 10 grandchildren and 10 great-grandchildren.

Most noted for her four years of bell ringing at 13th and N Streets during the Salvation Army's annual Tree of Lights campaign, Mrs. Breyer spends many hours visiting shut-ins and nursing home residents. Also, she lists her hobbies as "reading, writing letters, sending birthday and get well cards," canning fruits and gardening.

Reagan Gets Dig At Ford

ASHEVILLE, N.C. (AP) — Ronald Reagan began a campaign swing through the state Tuesday with a quip at his opponent in the Republican presidential race.

Reagan began a speech to some 150 supporters at a hotel by kicking over the microphone.

The former California governor quickly looked over the audience and said, "A few more things like that and they'll call me Jerry."

Reagan is opposing President Ford for the Republican nomination.

Shove Wasn't Enough To Win Assault Case

The mere act of shoving does not show intent to harm, said Judge Neal Dusenberry as he dismissed an assault charge against Bernard Patton, director of the Lincoln Humane Society, Tuesday morning.

The assault charge was brought against Patton by a former employe, Chris Hollers, after a Dec. 18, 1975 incident at the animal shelter, 2320 Park Blvd.

The evidence brought out during prosecution testimony — that Miss Hollers was fearful and that she was shoved by Patton — are not sufficient to support an assault charge, said Dusenberry as he sustained a defense motion to dismiss the charge.

Under state law, there must be evidence that Patton had intended to hurt Miss Hollers, Judge Dusenberry said.

During prosecution testimony, Miss Hollers said she went to the Humane Shelter the morning of Dec. 18 at the request of Patton.

Took Tape Recorder

She brought along a rented tape recorder, on the advice of Dr. Robert White, president of the Humane Society Board of Directors. She also asked another employe, Steven Gans, to be present with her during the talk with Patton.

Both Miss Hollers and Gans testified that Patton refused to hold a discussion if Miss Hollers used the tape recorder and asked Gans to return to work.

Both testified that after some initial conversation about the tape recorder, Miss Hollers and Patton returned to the outer door where Patton reached out to grab the tape recorder with one hand and shoved Miss Hollers through the doorway with the other hand.

Bit Tongue

Miss Hollers said she struck her knee and cheek on the door and bit her tongue.

After Patton pushed Miss Hollers through the door, he closed the door, turned and said "'I didn't touch her,' then started laughing," according to Gans.

Both Gans and Miss Hollers were fired following the incident.

In supporting the defense motion to dismiss the charge, Judge Dusenberry said Gans was at the shelter to work and had no business acting as "an arbitrator."

Looking for carefree transportation? You'll find it at... DEAN's FORD

Lease new Fords for less per month.

Ford LTD low as $165.00
Maverick low as $116.18
Pinto low as ... $112.80

Torinos, Mustangs, T-Birds and trucks also available.

Ford LEASING
1901 West "O" 475-8821

Double Steel Belted 40,000 Mile Radials

30% to 35% Lower Than 1975 Prices



"Custom Tread" Radial Whitewalls

Gas-saving steel belted radial construction. Designed specifically to meet car manufacturers' original equipment specifications. Radial ply polyester cord body and two steel belts team up to provide riding comfort, long wear, facile handling, effective resistance to road hazards. We've lowered prices on Custom Treads for 1976 . . . and for three days only we've cut them even more! Take advantage of these low prices and switch to radials now.

Rain Check — If we sell out of your size we will issue you a rain check, assuring future delivery at the advertised price.

Save $13.85 to $18.87 Per Tire, Compared To 1976 Prices

Size	1975 Price	SALE PRICE	Size	1975 Price	SALE PRICE
BR78-13	$69.45	$44.95	HR78-15	$91.30	$63.91
FR78-14	$79.40	$55.58	JR78-15	$94.75	$66.32
GR78-15	$85.00	$59.50	LR78-15	$98.90	$69.23

Plus old tire and $2.11 to $3.47 F.E.T., depending on size.

Auto Service...for more good years in your car

Lube, Oil Change & Filter
$8.88 Up to 5 quarts of major brand 10/30 grade oil. 10/40 grade $1.50 extra.
• Complete chassis lubrication, oil change and filter • Helps ensure long wearing parts & smooth, quiet performance • Please phone for appointment • Includes light trucks

Front-End Alignment
$9.88 Any U.S. made car — parts extra if needed. Excludes front-wheel drive cars
• Complete analysis and alignment correction — to increase tire mileage and improve steering safety • Precision equipment, used by experienced mechanics, helps ensure a precision alignment

Tire Sale Prices Remain In Effect Thursday, Friday & Saturday Only

GOODYEAR

7 Easy Ways to Buy
• Cash • Our Own Customer Credit Plan • Master Charge • American Express Money Card • Diners Club • Carte Blanche • BankAmericard

See Your Independent Dealer For His Price. Prices As Shown At Goodyear Service Stores.

OPEN 7:30-5:30 Daily, Thurs. Eve. Til 8:30, Saturday 7:30-4:00

LINCOLN 1918 "O" 432-6521
LINCOLN 6800 "O" 467-2555
FREMONT Military & D 721-8100
YORK 403 Lincoln 362-3396
BEATRICE 501 Market 228-3471



RATINGS

by Randy York

Prep Sports Editor

Class C

1—Friend (11-0)
2—Wood River (12-0)
3—Imperial (10-0)
4—O. Holy Name (8-3)
5—Bassett (11-1)
6—Laurel (12-2)
7—Battle Creek (11-0)
8—North Platte SP (11-1)
9—Pleasanton (12-0)
10—Howells (11-1)

Comment — Friend returns to No. 1 perch after Wood River struggled to four-point win over Ravenna. Imperial earns two-place promotion for eight-point win over North Platte St. Pat's. Laurel is new and Howells returns. Arnold (11-1) and Southeast Consolidated (8-0) are still waiting.

Class D

1—Nelson (11-0)
2—Sterling (8-1)
3—Shickley (13-2)
4—Wolbach (13-0)
5—Bartley (10-1)
6—Ruskin (11-0)
7—Trenton (9-0)
8—Adams (10-2)
9—Wilcox (7-2)
10—Falls City SH (11-2)

Comment — Defending state champion Shickley is making its move. The Longhorns lassoed 11-time winner Fairmont by 16 points for the Pioneer Conference Tournament championship. The repeat lopsided loss knocked Fairmont from the top 10. Falls City Sacred Heart profits from the exit.

Hastings Surprises Doane With 87-72 Win

By KEN HAMBLETON
State College Writer

Hastings — Kert McKeone scored 29 points and sparked the Hastings Broncos to a surprising 87-72 win over the Doane Tigers Tuesday night at Kiewit Gymnasium in a Nebraska Intercollegiate Athletic Conference game.

The Broncos, now 3-0 in the NIAC, had to play most of the game without 6-8 sophomore Paul Bergman, who ran into early foul trouble. But McKeone's hot shooting (14 of 24 field goals for the game) and a tenacious man-to-man defense kept the win for the Broncos.

Bergman, averaging 16.7 points per game and the leading field goal shooter in the state with a 60 per cent average, scored nine points in the first nine minutes of the game but went to the bench with three fouls at 10:10 in the first half.

Hastings didn't suffer much though, as reserve center Jack Wesolowski and forward Pat Hodges kept control of the boards for the Broncos.

The Tigers, now 2-1 in NIAC, hit just 12 of 41 field goals in the first half and 19 of 41 in the second half.

Hastings outrebounded Doane 26-20 in the first half and 46-35 for the game, with McKeone accounting for 12 caroms.

The Broncos, holding a 40-32 halftime edge, watched their lead slip away early in the second half when Randy Wenz and Mark Kinney hit two buckets each and Frank Hogan scored on a layup to tie the score at 48-48 with 13:07 left.

But McKeone went on a rampage of his own and hit five of seven field goals in the first 10 minutes of the second half for the Broncos to help Hastings regain the lead.

The Broncos stretched a four-point margin with 8:29 left to 71-62 when forward Rick Berkshire and Wesolowski combined for three fast breaks.

Then leading 75-68 with 2:08 left, Hastings went into a stall and the frustrated Tigers committed six fouls in the final minute and a half with guard Dan Hollatz connecting on four one-and-one free throw situations to ice the game.

Hollatz finished the game with 14 points while Bergman tallied 12 and Wesolowski nine. Wenz and Joe Wharton shared scoring honors for the Tigers with 19 points each. Wharton, who is the third leading scorer in the state, hit just seven of 21 field goal attempts.

"This was about an average game for McKeone," said Hastings coach Lynn Farrell. "We kind of had to change forces in the middle of the game when Bergman got into foul trouble but Wesolowski really came through for us."

"Our defense really slowed Doane down and we were able to rotate our coverage on Wharton," Farrell said. "I think that made the difference."

"We really took a poor choice of shots and I don't think we played together as a team," Doane coach Bob Erickson said. "McKeone really had a good night and about the only thing we could have done to him would've have been to lock him in the dressing room."

The Broncos, now 12-5 overall, will host Concordia Friday night while Doane will entertain Nebraska Wesleyan Saturday in NAIC contests.

DOANE (72)	fg-fga	ft-fta	r	pf	tp
Hogan	5-12	4-6	4	1	14
Wharton	7-21	5-7	6	3	19
Westover	1-9	0-0	1	4	2
Tagart	5-8	0-0	6	2	10
Kenney	2-5	0-0	5	3	4
Wenz	9-20	1-2	6	4	19
Andersen	1-6	2-3	1	3	4
Team rebounds			6		
Totals	30-81	12-18	35	20	72

HASTINGS (87)	fg-fga	ft-fta	r	pf	tp
Wolf	3-3	2-2	4	1	8
Hollatz	3-11	8-8	4	3	14
Parminter	0-4	2-2	2	1	2
McKeone	14-24	1-1	12	1	29
Hodges	3-7	0-1	3	3	6
Berkshire	4-5	0-0	5	2	8
Wesolowski	4-7	1-2	5	3	9
Bergman	5-10	1-1	6	4	12
Team rebounds			5		
Totals	36-71	15-17	46	18	87

Doane	32 40—72
Hastings	40 47—87

Attendance—1,100

Ashland, Wahoo Win

By RANDY YORK
Prep Sports Editor

Firth — Defense was about as popular as a whistle-happy referee here Tuesday night in the Southern Division Capitol Conference basketball tournament at Norris High School.

Offense was the name of the game as Class B's eighth-rated Ashland outlasted Centennial, 77-75, while fourth-rated Wahoo whipped Norris, 85-64.

Senior Wayne Harpin's 15-foot jump shot with two seconds remaining boosted Ashland to its tenth win in 11 games in the first game of the evening.

Senior Jerry Divis scored 32 points and junior Tim Shanahan added 25 to power Wahoo to its 11th win in 12 games in the nightcap.

Divis, a 5-8 guard, showed more moves than a belly dancer, hitting 15 field goals on a wide assortment of driving layins and medium-to-long-range jump shots.

Such variety, however, comes naturally to him. He transferred to Wahoo his freshman year after growing up in North Lake, Ill., a Chicago suburb.

"I base my entire basketball background on playing junior high basketball in Illinois," Divis said.

"When I was in seventh grade, we played 76 games and when I was in eighth grade, we played 56 games," he noted. "Sometimes in YMCA and CYO basketball, we'd play two or three games in one day. I'd bring an orange to school and eat between games."

THE LINCOLN STAR
Sports
Wednesday, January 28, 1976 29

Divis has started for Wahoo since his sophomore season. "We're number four now," he said, "But I'm not going to be satisfied until we're number one. We'll get there, too."

Ashland almost blew its chance to advance to Thursday's Capitol tourney semifinals at Gretna. The Bluejays saw what looked like a comfortable 13-point second-half lead evaporate in a cool shooting fourth quarter.

Centennial tied the game at 75-all when sophomore Barry Leif hit two free throws with :40 remaining.

The Broncos seemed in command when Ashland turned the ball over with :28 remaining. But Centennial guard Brett Borchers was whistled for travelling with :13 left as the Broncos tried to work the ball for a last-second shot.

"Centennial was amazing tonight, considering they were playing their fourth game in five nights," Ashland coach Byron Sutton observed. "I kept waiting for their legs to give out on them on their press, but it never happened. They just kept working and working."

Centennial coach Jim Swanson, whose team dropped its tenth decision in 15 games, said: "We were trying to go for the last-second shot and get someone set up in the middle. But it didn't quite work out that way. This is a young ball club and this same thing has been happening all season."

Included among Centennial's losses are one-point setbacks to Wahoo and Columbus Lakeview and two-point losses to Crete, Superior and Ashland.

Balanced scoring was the key for Ashland as all five starters finished in double figures. Charlie Marti led with 19 points, followed by Jeff Barnes with 14 Clay Anderson with 11 and Kent Jardine and Mike Glassburner with 10 apiece.

Leif led Centennial with 22 points. Doug Barth contributed 19 and Borchers finished with 18.

Ashland 77, Centennial 75

Centennial ..... 19 16 20 20—75
Ashland ..... 20 21 25 11—77

Centennial — Borchers 18, Sullivan 6, Leif 22, Barth 19, Gloystein 6, Thorne 2, Anderson 2.

Ashland — Jardine 10, Anderson 11, Glassburner 10, Marti 19, Barnes 14, Laune 4, Harpin 9.

Wahoo 85, Norris 64

Wahoo ..... 17 20 25 23—85
Norris ..... 17 20 12 15—64

Wahoo — Snyder 2, Kuenning 13, Divis 32, Shanahan 25, Dau 2, Haessler 3, Veskrna 2, Richardson 2, Stuart 2, Callan 2.

Norris — Cooper 15, Hohensee 12, Rettele 9, Lueders 14, Heitbrink 10, Vandergrind 2, Rolfsmeyer 2.



STAFF PHOTO BY FRANK VARGA

Ashland's Clay Anderson (34) watches Centennial's Kevin Sullivan (23) reach for the basketball during Ashland's 77-75 win in the Capitol Conference Tournament at Norris High School in Firth.

Without Big Gun, Shickley Fires Up

By RANDY YORK
Prep Sports Editor

Too often, it seems, Class D basketball players think they should be astronomical scorers to prove their individual worth.

Shickley coach Dick Ideus doesn't think in those terms.

"I don't think it's necessary," he says. "I'd much rather have five players averaging in double figures than one or two averaging between 25 and 30."

Ideus proved his point last winter when Shickley marched to the state Class D championship. Bill Anderson was the team leader. He averaged only 14 points.

But his overall play was impressive enough to earn him a spot on the South roster for the Nebraska Coaches Association All-Star Basketball Game.

Anderson's success drove home a valuable point — a Class D player doesn't need the big point totals for recognition.

"We emphasize a total game," says Ideus, whose team has won 11 straight games to advance to the No. 3 spot in the Lincoln Sunday Journal and Star Class D ratings.

Lichti Leader

"We're getting the same type of balance this year," he adds. "I'd put Mike Lichti in about the same class as Anderson. He's only averaging 13.5 points a game, but he gives 110%. I've never seen him loaf yet in a basketball game."

Lichti is the only returning starter from last year's state championship crew. The 5-9 senior guard was an all-state halfback in football.

Steve Johnson, another senior guard, is leading Shickley scorers with a 15.1 average. The front line consists of forwards Rex Kennel (10.0 average) and Mark Krause (8.8) and center Jeff Row (8.3).

"Right after last year's state championship, these guys mentioned they wanted to be as good this year," notes Ideus. "They had scrimmaged against last year's team and took their lumps. It helped them mature. They realized what it took to grow up."

Still, Ideus never envisioned such wholesale early-season success.

"I felt at the beginning of the year that it would be halfway through the season before we put everything together," he admits.

Three Tourneys

"But we won the Wesleyan holiday tournament without two of our starters, won the Deshler tournament without much trouble and won the Pioneer tournament in pretty good fashion," Ideus says. "You put a string like that together and you're bound to gain confidence."

Shickley was 2-2 early, having lost to Class C Sutton by two points and to Class D leader Nelson by 21.

"We've come a long way since then," Ideus insists. "We're hoping to get another chance at Nelson in the regional. We know we can play a lot better than we did."

If Shickley continues to strive for balance, Ideus is confident the Longhorns can be as powerful as any Class D team.

"We're not looking for 30-point individual games," he says. "We're looking for consistency . . . from everyone."

Tampa Bay Signs Alward

TAMPA, Fla. (AP)—Officials of the Tampa Bay Bucaneers, the newest franchise in the National Football League, have signed a former University of Nebraska standout, guard Tom Alward.

Alward, who went to the New York Jets in the sixth round of last year's draft but ended up in the defunct World Football League, signed as free agent.

He was one of the first three players to sign a Buccaneer contract. The first was former Denver Bronco standout Pete Duranko, and the other was another former WFL player, wide receiver Wayne Wheeler.

NWU Loses In Overtime

Fouls and a sagging offense plagued Nebraska Wesleyan Tuesday night as the Plainsmen dropped a 97-91 overtime decision to Dana at Taylor Gym in a Nebraska Intercollegiate Athletic Conference game.

Wesleyan owned a 44-38 halftime lead, and at times during the second half, led by as much as eight points.

But Dana, led by the double-figure scoring of five players, rallied and at 3:45, the Vikings took their first lead of the second half, 78-77, on a basket by Steve Thomsen.

Dana and NWU traded baskets for the next three minutes, but with :30 remaining, Bob Otto put in a layup to give the Plainsmen a four-point lead at 83-79. Dana cut that lead to two and with :11 left, forced a turnover and called time out.

With :03 remaining, Jerry Haas hit a layup to send the game into overtime. A half-court shot at the buzzer by Wesleyan sailed clear of the backboard.

The last three minutes of the regulation time were critical for Wesleyan as starting center Blake Butler and Angelo Lilly fouled out. Butler was NWU's leading rebounder, with eight, and Lilly high scorer for the Plainsmen with 20.

Dana hit three straight baskets at the start of the overtime period and Wesleyan couldn't make up the slack.

The Vikings, now 3-13 overall and 2-1 in NIAC play, hosts Midland Saturday.

Wesleyan, now 3-11 overall and 2-2 in the conference, travels to Doane this Saturday.

DANA (97)	fg-fga	ft-fta	r	pf	tp
Gustafson	11-21	6-8	5	4	28
Williams	12-17	0-0	8	1	24
Thomsen	5-8	1-4	8	2	11
Brownfield	3-8	4-4	4	1	10
Probst	5-8	0-0	2	5	10
Rettig	3-5	2-3	7	2	8
Haas	2-3	0-3	2	1	4
Hibbing	1-1	0-1	1	1	2
Team rebounds			9		
Totals	42-72	13-23	47	21	97

NWU (91)	fg-fga	ft-fta	r	pf	tp
Lilly	9-11	2-4	5	5	20
Knollenberg	7-13	4-4	4	4	18
Baumert	7-11	1-2	5	1	15
Otto	5-8	3-4	3	3	13
Veerhusen	3-9	2-4	4	5	8
Butler	3-8	1-4	8	5	7
Abel	3-12	0-0	2	1	6
Herndnon	1-3	2-3	1	0	4
Team rebounds			10		
Totals	38-77	15-25	42	25	91

Dana	38 45 14—97
NWU	44 39 8—91

Attendance—200
Technical fouls—Otto

Husker Gymnasts Lose Close One To Louisiana St.

Baton Rouge — In a gymnastics meet that was decided by the final event, the Louisiana State Tigers nipped Nebraska's Cornhuskers Tuesday night, 210.55-209.15.

Both squads had been ranked in the nation's top four ratings before the meet along with Indiana and No. 1 Iowa State, which will meet the Huskers here Saturday.

"Tried Too Hard"

"I think they tried too hard and worried about their performances," said Nebraska coach Francis Allen, who said that the Huskers missed some crucial spots in the meet. "We were flat in our performances," the coach said.

Gene Mackie, however, captured all-around honors with a score of 50.6.

Nebraska's chances were diminished when Allen decided to restrict Husker Larry Gerard to all events except floor exercises. Gerard, who is expected to be ready for Iowa State, injured his right big toe Thursday in practice.

Gerard Second

Gerard finished second in the high bar event, the final action of the night. LSU had led through all previous events by a total of .35.

But the meet was not decided on the merits of any individual, Allen said. "We didn't have the team to perform to become national champions," the coach said.

On Saturday, however, Nebraska will get a chance to display the talents of the country's top team — if it upsets Iowa State.

"If we beat Iowa State Saturday," Allen said, "there'll be chaos out at the national meet in April."

LSU 210.55, Nebraska 209.15

Floor exercise — 1. Duane West, N, 9.3, 2. Ron Reznick, LSU, 3. Harriston, LSU.

Pommel horse — 1. Dahl, LSU, 9.45, 2. Steve Dickey, N, 3. Goldbeck, LSU.

Steel rings — 1. Kuoni, LSU, 9.45; 2. Larry Gerard, N, 3. Kurt Mackie, N.

Vaulting — 1. Crosley, LSU, and david, LSU, 9.4 (tie) 3. Reznick, LSU.

Parallel bars — 1. Bonham, LSU, 9.2, 2. Gerad, N, 3. Garry Duff, N.

High bar — 1. Bonham, LSU, 9.4, 2. Gerard N 3. Crosley LSU.

Allaround — 1. Gene Mackie, N, 50.6 2. Crosley LSU, 49.75, 3. West, N 48.45

Unbeaten Spartans Whip Pius X

By CHUCK SINCLAIR
Prep Sports Writer

Pius X girls basketball coach Mike Schmidt has seen East High play better than it did Tuesday night in a 47-23 triumph over his Thunderbolts.

He's just glad the Spartans didn't do it against his squad.

"They didn't do anything against us we weren't expecting," Schmidt said following his club's third loss against seven wins this season. "They just outhustled and outplayed us."

Habit For East

It's beginning to be a habit with East as coach Leona Penner's Spartans ran their record to a perfect 8-0 with the lopsided win.

And it didn't take long for the 650 spectators in attendance to see which team would take command.

Just seven seconds into the game, long enough for Barb Hess to get the opening tip relayed to sophomore Anna James under the basket, was all it took for East to get on the board.

The closest Pius was able to get for the rest of the game was a one point difference at 6-5 before East reeled off 11 straight points on four layups and three free throws to take a 17-5 advantage.



Anne Heermann
Leading Scorer

The Spartans maintained that margin to the half leading 25-13.

Within Nine

A second half comeback effort brought the Thunderbolts back within nine points at 27-18 with 2:55 left in the third quarter, but Pius was unable to cash in on another point for six minutes straight.

"When they cut that lead to nine points," Penner noted, "we got into a little trouble. I don't really know what happened except that maybe since we were leading 25-13 at the half, the girls forgot they had another half to play.

"It didn't take them long to remember after that," she added.

East scored 20 of the next 22 points, leading by a whopping 28 points, 47-19, when Penner cleared her bench with 5:18 remaining.

"We just hope to keep going after this," Penner said.

One Test

The one game this season the Spartans were tested in was the 1-80 Holiday Tournament finals in which they beat Northeast by eight points, 36-28. They face the Rockets again Thursday in the East gym at 8 p.m.

"Some games you have trouble getting emotionally up for," Penner said. "Not Northeast, not this time. They played us entirely too close the last time. We have the incentive to play them this time."

"We didn't have Barb Hart in the first half the last time we played because of a sprained ankle and she played with sickness tonight," Penner said. "We hope she's better by Thursday. She played with a lot of determination tonight."

Hart scored just six points, but was instrumental on the boards while Anne Heermann led the Spartan scoring with 14 points.

East (47)	G	F	TP	Pius X (23)	G	F	TP
Heermann	5	4-4	14	Kitchen	0	0-0	0
Kraai	5	0-0	10	Hermes	1	0-0	2
Karst	4	0-0	8	McCabe	0	0-1	0
James	4	1-1	9	Mulligan	6	2-6	14
Hart	3	0-0	6	Haim	1	4-8	6
Gade	0	0-0	0	Anderson	0	1-3	1
Olsen	0	0-0	0	Morgan	0	0-0	0
Gray	0	0-0	0	Raybould	0	0-2	0
Edwards	0	0-0	0	Hegler	0	0-0	0
Stortz	0	0-0	0	Totals	8	7-27	23
Davidson	0	0-0	0				
Hewitt	0	0-0	0				
Anderson	0	0-0	0				
Totals	21	5-5	47				

Pius X	5	8	6	4—23
East	15	10	16	6—47

Team fouls Pius X 6, East 23.
Fouled out Heermann

Reserve Game

Pius X	2	1	2	12—17
East	11	2	6	4—23

Pius X — Phien 4, Lehr 1, Norris 4, Gross 8
East — Huss 2, Hewitt 4, Rodenberg 2, Makovicka 4, Wickham 4, Anderson 7.



SPORTS SIGNALS

By Bob Owens
Star Sports Editor

7-Footers Once Rare Breed

Basketball fans today, unless they're a little past middle age, probably don't remember the glory days at Oklahoma State, then known as Oklahoma A&M, coached by Henry "Hank" Iba.

Iba's name is spoken in the same breath as Adolph Rupp, Phog Allen, Ed Diddle, Slats Gill, Tony Hinkle, and John Wooden — all who became living legends in basketball long before they retired.

When Nebraska steps on the court at Gallagher Hall in Stillwater, Okla., tonight, the Cornhuskers will be treading where some great players performed and great games have been played in years past.

Iba, now retired and father of Husker assistant Moe Iba, coached Oklahoma State for 36 years. He won 741 games, lost 313 and became the first coach to win back-to-back NCAA championships (1945-1946).

In subsequent years, Rupp, Phil Woolpert, Ed Jucker and Wooden won titles two years in a row at Kentucky, San Francisco, Cincinnati and UCLA, respectively. Wooden, of course, topped them all with seven in a row and 10 of the last 12 before retiring after last season.

Iba coached the nation's first really standout 7-footer, Bob Kurland, who came along in the mid-1940s to pace Iba's two championship teams.

Players Grow Tall Today

A book on the history of college basketball, "All The Moves," by Neil D. Isaacs (J. B Lippincott), points out that in 1937 Kansas' Phog Allen surveyed the entire collegiate basketball scene and found "at least thirty-three" players who were 6-5 or taller.

A check of just the 1975-76 Big Eight rosters shows there are 62 players in the league 6-5 or taller. In fact, there are 28 who are 6-7 or taller. Oklahoma State has the tallest one in 7-3 Lonnie Boeckman, a sophomore redshirt.

Unfortunately, for Cowboy coach Guy Strong, Boeckman isn't in the same class as Kurland. He has gotten into 12 games, scored just 17 points and is averaging 1.5 rebounds a game.

Boeckman, who is from Okeene, Okla., looks more like a pencil than a rugged major college center. Despite his work on weightlifting programs and a gain of some 30 pounds since coming to OSU, he still weighs just 210 pounds.

The Big Eight has one other 7-footer in Paul Mokeski, a 7-1 freshman at Kansas, whose weight is 230. He's starting for the Jayhawks and will be a factor for Coach Ted Owens' club in the years to come.

The breakdown in the number of other tall players in the conference shows one player at 6-11, three at 6-10, six at 6-9, eight at 6-8, 19 at 6-7, 13 at 6-6 and 11 at 6-5.

The best basketball players of the 1920s were 5-10, but by 1940 there were many well coordinated 6-3 and 6-4 players. Today, it's not uncommon to see an agile and speedy kid who is 6-9 or 6-10 — or even 7-feet.

Host Cowboys Try To Burst Nebraska Bubble

Nebraska (12-4)	Pos.	Okla. State (7-6)
Fort (6-3)	G	Daniel (5-10)
Willis (5-10)	G	Stevenson (6-4)
Cox (6-6)	C	Kragel (6-8)
Siegel (6-7)	F	Threatt (6-7)
Holder (6-6)	F	Holder (6-6)

Tipoff: 7:30 p.m., Gallagher Hall
Radio Broadcasts: KLIN, KFOR, KFAB

By DAVE SITTLER

Stillwater, Okla. — There will be a couple of Moes in Gallagher Hall Wednesday night for the Nebraska-Oklahoma State game — Moe Iba and Mo Mentum.

Nebraska coach Joe Cipriano knows he will have Husker assistant, Iba, on his side — although, ironically, Iba's father, Hank, became a legend while coaching Oklahoma State from 1930-70.

Although Moe Iba will be in the Nebraska corner from the outset, Cipriano can only hope his rampaging Cornhuskers can capture the magic created by momentum.

While they are approaching it from different angles, both teams appear to have a bundle of momentum going for them in the Big Eight conference battle set for 7:30 p.m.

Riding Crest

Nebraska is riding the crest of a seven-game winning streak, while coach Guy Strong's Cowboys are coming off an impressive win over last year's conference champion, Kansas.

"That win over Kansas has given Oklahoma State a lot of momentum that we really didn't need to be bothered with on top of everything else," Cipriano said of the Cowboys' 69-59 victory over the Jayhawks last Saturday. "It's always been tough enough for us to win down there. I can't remember anything but close games when we've played Oklahoma State."



Ronnie Daniel
Cowboy Leader

Last year's game in Stillwater backs up Cipriano's fears. The Huskers nipped OSU, 59-58.

While Oklahoma State's victory over Kansas got them back in the conference race at 1-2 and 7-8 overall, Nebraska has a healthy portion of momentum working after a narrow 66-64 win over Colorado in Boulder Saturday night.

The victory was the seventh straight for the Huskers, who have a perfect 3-0 conference mark and 12-4 overall record.

"We won four in a row last year and didn't finish any better than fourth in the conference," Cipriano cautions. "We can't afford to live on our laurels."

December Win

Included in the seven-game streak — the longest Nebraska winning string in 27 years — is a 56-49 win over Oklahoma State in the Big Eight Preseason Tournament last December in Kansas City.

"We played one of our best games of the season against them in the tournament," Cipriano said, "and still needed a clutch basket at the end to win."

The best thing Oklahoma State has going for it, is versatility, according to Cipriano.

Leading the Cowboys' attack is junior guard Ronnie Daniel. The 5-11, 160-pounder a high school all-American during his prep days in Louisville, Ky., is averaging 16.8 points a game.

Despite a shoulder injury, Daniel had a game high 19 points in the win over Kansas.

Third Year

Strong, in his third year at Oklahoma State, will open with 6-4 junior Fred Stevenson at the other guard post, Lafayette Threatt (6-6) and Olus Holder (6-6) at forwards and Dave Kragel (6-6) at center.

If Nebraska is able to top the Cowboys, the win would match the 1948-49 Nebraska team's eight-game streak. You have to go back 56 years, to the 1918 season to find a better string. The Huskers won 12 in a row that season.

NEWSPAPERARCHIVE®
NEWSPAPERARCHIVE®

Sheriff Requested To Explain Stand

By United Press International

The Unicameral's Judiciary Committee Tuesday challenged the Hall County Sheriff to appear personally next week to explain his opposition to a mandatory criminal restitution bill.

Sheriff Charles Headley, who said earlier he intended to "tear down the doors of the Capitol" in order to testify against the bill, LB748, said Tuesday he had found an easier way to register his objections — "Sitting behind my desk and using the news media." He also said a personal appearance would only heap ridicule upon him.

The Judiciary Committee, on a motion offered initially by Sen. John DeCamp of Neligh, decided if Headley, as a law enforcement officer, didn't like the bill it was his duty to present his case in person. A letter to that effect was sent Wednesday.

Furloughs Provided

Under the bill, a program of mandatory restitution, now optional, would be established and would provide for work furloughs from jail terms so inmates could earn money to pay damages.

Sen. George Syas of Omaha said the sheriff was in an odd position.

"On the one hand he's advocating violence," Syas said. Yet, "why doesn't he have the courage to come here and testify?"

DeCamp reported Headley also intended, instead of testifying, to appear before the Hall County Board and "tear the bill into tiny pieces" as a means of protest.

The interchange between the committee and Headley was prompted in part by a letter from DeCamp to the sheriff. DeCamp is a strong backer of the bill.

"If this is an example of Sen. DeCamp's legislation, I feel sure Congress could do well without him," Headley said, referring to DeCamp's plans to run for Congress in the Third District.

'Wants Full Jail'

DeCamp said he felt Headley's opposition resulted from a wish to keep his jail full of 24-hour prisoners so he could get various subsidies available to underwrite jail costs rather than an interest in victims of crime.

"I'd rather have that person out during the day working and paying taxes than in a jail so that some sheriff can collect these subsidies," the lawmaker said.

The sheriff said he saw a number of problems with the bill, including a provision barring from furloughs those addicted to alcohol or drugs. Yet, he said, alcohol crimes may account for up to 75% of all crimes.

He also objected to other requirements.

Senators Undecided On Judges' Pay Bill

By The Associated Press

The Legislature's Judiciary Committee Tuesday killed seven bills left over from last year's regular session and wrestled unsuccessfully with the question of whether to raise salaries of judges by $5,000.

Included among the bills killed were LB373, which would have established a separate department to coordinate juvenile and youth services, and LB479, a pretrial diversion plan.

Pre-trial diversion for the entire state, which would allow selected offenders to undergo a supervised program rather than face a court sentence, awaits results of Lancaster County's pilot project in such a program.

The matter of judges' salaries prompted verbal exchanges between Lincoln Sens. Roland Luedtke, the committee chairman, and Wally Barnett.

There wasn't enough support in the panel to kill LB697 outright as Barnett wanted, but neither could the votes be found to amend and advance it to the Unicameral floor.

Omaha Sen. George Syas suggested amending the bill to make the increase 6% rather than $5,000. Neligh Sen. John DeCamp suggested including county judges, who aren't in the measure as it was introduced.

As written, the bill includes judges of the state supreme court, the juvenile and district courts, and the workmen's compensation and municipal courts.

Currently, such judges are in the $25,000 to $35,000 a year salary range.

"I think the judges' salaries are above the poverty level," Barnett said. "We have to stop somewhere and this is a good place to start."

Luedtke, an attorney, said lawyers can make more in private practice, which may affect the quality of applicants for the bench if salaries remain static.

Inheritance Tax Break Considered

The Legislature voted 31-0 first-round approval Tuesday to a bill that would give widows an inheritance tax break.

The bill, LB585, allows a spouse to be considered an equal partner in jointly held property. That exempts the surviving spouse from inheritance tax on the property.

Under current law, women have often been forced to pay inheritance tax on jointly held property on the theory that the wealth had been accumulated by the husband.

The bill matches the state's inheritance tax law with the Uniform Probate Code which became effective Jan. 1.

The legislature is scheduled to hold a public hearing Feb. 9 on Scotia Sen. Dennis Rasmussen's bill to increase the inheritance tax exemption from $10,000 to $300,000. It is LB668.

LOMR Affected Little If Bill Is OKd—Smith

A proposed bill intended by Utica Sen. Douglas Bereuter to transfer control of mental retardation programs in a 16-county area to the Region V governing board apparently would have little effect on the Lancaster Office of Mental Retardation, according to director Bob Smith.

Although Bereuter says LB879 would make the LOMR board strictly advisory, Smith points out that it already is. LOMR operations now are approved by the Lancaster County Board.

It is too early to determine if assigning governing power to the Region V board would hurt LOMR programs, Smith said.

Review Sought

Federal court review is being sought on a Federal Energy Administration order for Wentz Plumbing and Heating to return $12,000 to 15 fuel oil customers.

The Federal Energy Administration said Wentz overcharged the customers from Nov. 1, 1973 to May 31, 1974.

Ed Hearing Is Saturday

The Legislature's study committee for Postsecondary Education will have a public hearing Saturday on the Milford campus of Southeast Technical Community College.

Earlier reports erroneously said the meeting would be Sunday.

Chambers' Compromise Advances Bill

The Legislature voted second-round approval Tuesday to a compromise proposal offered by Omaha Sen. Ernest Chambers to regulate the use of special sheriff's deputies.

His compromise would remove the section of LB432 that would give county boards authority to set up regulations for special deputies. The amendment gives the power to the Nebraska Law Enforcement Training Center in Grand Island.

Omaha Sen. Glenn Goodrich was unsuccessful in an attempt to amend the bill to allow special deputies to work at all times.

The bill now says they can serve only during times of emergency declared by the sheriff.

The special sheriff's deputy controversy created heated debate in the Legislature Monday, when outstate lawmakers contended Chambers' proposal might solve an Omaha area problem, but would create additional difficulties for their counties.

Omaha Firm Gets Contract

Portland, Ore. (AP) — Portland General Electric Co., has awarded a Nebraska firm a contract totaling about $18 million for preliminary site earthwork and reservoir construction for the utility's coal-fired generating plant at Boardman in northeastern Oregon.

The contract was awarded to Peter Kiewit Sons' Co., of Omaha, with the company's Walla Walla, Wash., office to supervise the work.

Sears Automotive Open Today 10 a.m. Main Store Open Today 1 p.m.-9 p.m.

Sears **Pick Your Battery... By Power, Performance, Price!**

Battery Performance Characteristics Rated for Power According to Battery Council International Standards.



Power	Performance	Price
38 Amps. 24 mo. 38 Ampere Hours 20 Hour Rate (Fit most American-made cars)	• 56 minutes reserve capacity • 210 cold cranking power amperes	19.95 With trade-in
50 Amps. 36 mo. 50 Ampere Hours 20 Hour Rate (Fit most American-made cars)	• 76 minues reserve capacity • 290 cold cranking power amperes	28.95 With trade-in
62 Amps. 42 mo. 62 Ampere Hours 20 Hour Rate (For most American-made cars)	• 98 minutes reserve capacity • 385 cold cranking power amperes	34.95 With trade-in
67 Amps. 48 mo. 67 Ampere Hours 20 Hour Rate (For most American-made cars)	• 115 minutes reserve capacity • 410 cold cranking power amperes • Choice of side or top terminals	38.95 With trade-in
81 Amps. DIEHARD® 60 mo. 81 Ampere Hours 20 Hour Rate (Fit most American-made cars)	• 130 minutes reserve capacity • 500 cold cranking power amperes • Choice of side or top terminals	44.95 With trade-in

6 or 12-volt Batteries for Volkswagens, With trade-in 00.00

Full 90-Day Warranty on Battery

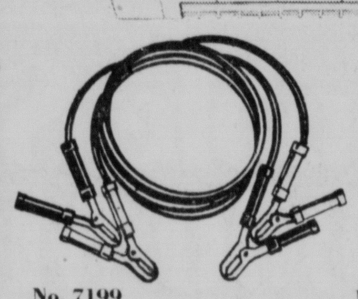
If Battery proves defective due to electrical failure and will not hold a charge, we will, upon return, replace it free of charge within 90 days of purchase.

Limited Warranty

After 90 days, upon return, we will replace the defective battery with a new battery charging only for the period of ownership. Your monthly charge for ownership will be computed by dividing the current selling price at the time of return, less trade-in, by the number of months designated.

SALE ENDS SATURDAY

Charge it on Sears Revolving Charge

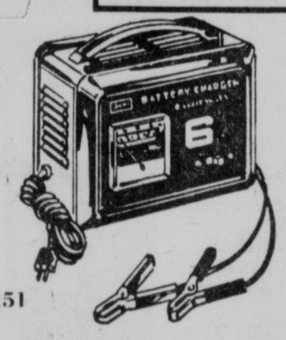


No. 7199

12 Ft. Battery Booster Cables

Regular $6.99 **4.88**

6 gauge copper wire cable. Copper-plated clamps grip battery terminals tightly.



No. 7151

6 or 12 Volt Battery Charger

Regular 26.99 **19.88**

Delivers 7½ amps and then charges at 6 amp rate scaled ammeter shows rate of charge.

SAVE OVER $3!

STEADY-RIDER SHOCKS

Regular $12.99 **9.97** Each

Low Cost Installation Available

Sears best heavy-duty shocks! Help your car give you a smooth, steady ride under almost any driving conditions. Fit most American-made, many imports.

Heavy Duty Shock Absorbers Reg. $8.49 ..... 5.44 ea.



FULL WARRANTY FOR AS LONG AS YOU OWN THE VEHICLE

If SteadyRider Shock Absorber fails while the original purchaser owns the car, it will be replaced upon return free of charge, or the purchase price will be refunded. If the defective shock absorber was installed by Sears, we will install the new shock absorber with no charge for labor.

Sale! 25% Off

SAVE OVER $9 on DYNAGLASS BELTED 28

A78x13
Regular $37
Whitewalls
28,000 Mile Warranty

27.75 1.75 Federal Excise Tax

Dynaglass Belted 28 Sizes	Regular Price Whitewall w/Old Tire	Sale Price Whitewall w/Old Tire	Plus Federal Excise Tax
E78x14	43.00	32.25	2.27
F78x14	47.00	35.25	2.43
G78x14	49.00	36.75	2.60
H78x14	52.00	39.00	2.83
G78x15	50.00	37.50	2.65
H78x15	54.00	40.50	2.87
L78x15	60.00	45.00	3.08

Similiar Savings on Blackwalls

OUR BEST! 4-PLY POLYESTER TIRE DYNAPLY 18

18,000 Mile Warranty

Dynaply 18 Sizes	Sears Price Whitewall w/Old Tire	Plus Federal Excise Tax
A78x13	21.00	1.74
D78x14	25.00	2.12
E78x14	25.00	2.25
F78x14	27.00	2.39
G78x14	29.00	2.55
G78x15	29.00	2.58
H78x15	31.00	2.80
L78x15	34.00	3.08



Sears Highway Passenger Tire Warranty

Full Warranty for 10% of Mileage Specified

If you do not receive 10% of miles specified because of your tire becoming unserviceable due to failure apparently relating to the material or workmanship, normal road hazards or tread wearout, replacement or refund will be made, upon return, with no charge for mileage received.

Limited Warranty

If you do not receive the total miles specified because of your tire becoming unserviceable due to failure apparently relating to the material or workmanship, normal road hazards or tread wearout: we will exchange it upon return, for a new tire or give you a refund charging in either case, only the proportion of the then current selling price plus Federal Excise Tax that represents mileage used. Nail punctures will be repaired at no charge.

Electronic Spin Balance ..... 4 FOR $15

SHOP AT SEARS AND SAVE
Satisfaction Guaranteed or Your Money Back

Sears

SEARS, ROEBUCK AND CO.

Sears, Crossroads 7424 Dodge St. Omaha, Nebraska Mon.-Sat. 10-9 Sun. 12-5

Sears, Southroads Highway 73/75 Bellevue, Nebraska Mon.-Sat. 10-9 Sun. 12-5

Sears, Gateway Gateway Center Lincoln, Nebr. Mon.-Fri., 8-9 Sat. 8-6; Sun. 12-5

Council Bluffs 301 W. Broadway Mon. & Thurs. 8-9 Tues., Wed., Fri., Sat. 8-5:30

Schnoor Overcomes Injury To Gain Prep Award

By RANDY YORK
Prep Sports Editor

Chuck Schnoor knows that helpless feeling.

Early last fall, the Minden quarterback suffered a broken ankle in a football game against eventual state Class B champion Lincoln Pius X.

He spent the rest of his senior season, watching the Whippets from the sidelines.

"It's a tough thing to do for a competitor like Chuck," says Minden basketball coach Don Bartek "He didn't get his cast off until the week we started basketball practice."

It didn't take the 5-10 guard long to sharpen his game to where it was last winter when he started for Minden's Calss B state semifinalist club.

Riddles Dusters

Last Friday night, Schnoor's long-range gunnery riddled Holdrege's zone defense for 31 points in Minden's 71-70 upset win over the Dusters.

That effort earned Schnoor the Sunday Journal and Star Prep Player of the Week award.

"He's a sensational scorer, even though he's had some mighty fine defenses thrown against him," Bartek says. "He's averaging 23.8 points in our first 12 games.

"His lowest total was 17 against Pius X," adds Bartek. "Some people have dropped two men off on him. He's faced a box-and-one defense a couple times. But somehow he manages to get the job done. He's also an 82% free throw shooter. That helps, too."



Chuck Schnoor
Overcomes Injury

Schnoor's shooting has powered Minden to a 7-5 record.

Others who'll receive Player of the Week cards include:

Doug Berke, Lincoln Northeast — Junior guard hit 11 of 19 field goals and 8 of 8 free throws for career high 30 points in Rockets' win over rated Millard. The next night, he hit a game high 19 points in lopsided victory over Norfolk.

Bill Clemenec and Tommy Clement, Ord — Clemanec, a senior center, hit 21 points and collected 16 rebounds in second-ranked Class B team's 85-75 win over Albion. Clement, a 5-10 senior, contributed 22 points in the six games Jeff Quinn has been absent from the Ord lineup because of a broken hand, Clement has scored 118 points and Clemanec 74

Brian Augustyn, Bellevue — This 6-4½ senior turned in what Benson coach Don Knauss described as "the best individual performance I've seen in the Metro." Augustyn scored a school record 37 points in Bellevue's 73-68 loss to once-beaten Benson. He moved from forward to guard in the fourth quarter and scored 20 of Bellevue's 31 points in the period. During the quarter, he hit 8 of 12 long-range field goal attempts and added four free throws. He finished 15 of 18 from the free throw line in Bellevue's near upset The Chieftens trailed by only a point with 18 seconds remaining.

Barry Jensen, Henderson — His 15-foot jump shot with four seconds remaining gave team a 53-51 triumph over Sutton He finished with 12 points

Dick Werdyn, Litchfield — Senior center scored 28 points and grabbed 19 rebounds to spark team's 61-56 win over Arcadia

Scott Poehling, Fremont Bergan — Senior forward, only 5-11, scored 29 points and had 14 rebounds, four blocked shots and two steals in 85-72 win over Omaha Paul VI. In a 68-51 loss against Columbus Scotus the next night, he scored 30 points, grabbed five rebounds, blocked three shots and had two steals.

Doug Rash, Alliance — Scored a career high 23 points, including the winning basket with 1 40 remaining, in Bulldogs' 51-50 upset win over Scottsbluff

Brent Ruiz, Wymore Southern — Senior center boosted Raiders to 10th win in 11 games by scoring 20 points and grabbing 22 rebounds in 66-59 win over defending state Class C champion Louisville. He's collected 87 rebounds in team's last four games

Roger Behrends, Lodgepole — Six-three senior scored 73 points in team's three-game march to the Minuteman Conference tournament championship His most prolific output was 35 points in a 70-52 semifinal win over Lyman

Mark Wittler, Fairbury — Six-two senior notched a season high 26 points as Jeffs recorded a 66-64 win over York

Steve Cranfill, Aurora — His 27 points helped Huskies win their ninth game in 12 starts, a 67-66 decision over 10th-rated Seward. The win moved Aurora into prime ratings contention

Cyclone Injured

Morning Briefing

Basketball

Iowa State forward **Charles (Bo) Peake** will miss the rest of the season because of a knee injury Peake will be in a cast for several weeks and will be replaced by **Andrew Parker**, a freshman, in the lineup

Maryland coach **Lefty Driesell** said **Lawrence Boston** will replace freshman center **Larry Gibson** in the starting lineup against North Carolina State Gibson strained a tendon in his knee Sunday.

The rookies of the Chicago Bulls called their own news conference to profess their support of coach **Dick Motta** and promise a brighter future for the sagging NBA team.

An attorney for **Chet Walker** plans to file a $2 million antitrust suit against the Bulls and the NBA unless the team trades its former star or "works things out to our satisfaction," the Chicago Daily News learned.

Coach **Al Chanell** let his temper get the best of him when his Illinois high basketball team was beaten by a last-second shot. The coach kicked the bench and was later treated for two broken toes.

Boston Celtics veteran **Don Nelson**, who has played five minutes in the last three games, said he plans to retire at the end of this season.

Football

Sixteen University of Kentucky football players and seven other students have been disciplined by the school as the result of a probe into drug use by the football team, school president **Otis Singletary** said

Texas A&M cornerback **Pat Thomas**, an all-Southwest Conference performer last season, and two other former Aggie athletes have been charged with possession of misdemeanor amounts of marijuana.

The University of Oklahoma officially announced the hiring of **Lucious Selmon**, 1973 all-America noseguard and former player for Memphis in the World Football League, as an assistant coach.

X Rays of running back **O.J. Simpson's** hand revealed no broken bones He was injured in the Pro Bowl game.

The 1976 Rose Bowl game, in which UCLA upset Ohio State, was seen by a record 71.85 million viewers, researchers for NBC announced.

Hockey

Gerry Cheevers is no longer the Cleveland Crusaders' $200,000-a-year goalie, he and the club announced jointly.

Managing director **Harry Sinden** of the Boston Bruins said he plans to talk with goalie **Gerry Cheevers**. The Bruins still hold the NHL rights to the goaltender, who jumped to the WHA Crusaders in 1973.

Henry Boucha of the Minnesota Fighting Saints has filed a $3.5 million civil suit related to an on-ice fight last year with **Dave Forbes** of the Boston Bruins.

Forward **Mark Lemenda** of the Indianapolis Racers is suffering from infectious hepatitis, the WHA club announced.

Other Sports

August A. Busch Jr., the beer baron whose brewery kept major league baseball in St. Louis, said he has abandoned a plan to personally purchase the St. Louis Cardinals because of what he called the "uncertainties" in sports.

The International Lawn Tennis Federation recommended to the Davis Cup Committee that it bar Mexico for three years if the Mexicans refuse to play against South Africa.

Track star **Filbert Bayi** has been ordered not to leave for a United States tour until Tanzanian sports officials determine whether any of his intended competitors will be representing countries which have sports links with apartheid South Africa.

The Olympic Village in Innsbruck opened its doors to athletes and officials, and word spread quickly that visiting rules for men and women competitors aren't nearly so prudish as the Austrian hosts initially claimed. Women may visit men's dorms, but men can't visit the women's quarters. There are also lounges in each of the buildings, a film theatre and shops.

Ingemar Stenmark, a 19-year-old Swede, turned a brilliant second run and won the final World Cup giant slalom race before the Winter Olympics and solidify his standing as a slalom favorite for the Innsbruck Games.

Judy Soutar, Grandview, Mo., was named 1975 Woman Bowler of the Year by the Bowling Writers Association, the second time in the past three years she has won the honor.

Roy Buckley of Columbus, Ohio, despite finishing only 26th in last week's Denver Open, has regained the lead in the Professional Bowlers Association official money standings.

Earl Anthony of Tacoma, Wash., is the first bowler to be a unanimous choice two years in a row on Bowling magazine's all-America team.

Wrestling

Ralston 54, Southeast 3

98 — Don Trapp, R pinned Doug Krokstrom 1 32, 105 — Randy Nagley R, pinned Mark Clevenger 2 26 112 — Randy McMickell, R, pinned Mark Kennedy, 5 05 119 — Mike Beem R won by default over Ken Jensen, 126 — Rick McMickell, R dec Norm Metcalf, 5-0 132 — Randy Schlensig R pinned Curt Bergen, 2 41, 138 — Joe Comstock, R, dec Bill Lester, 2 1 145 — Paul Zagoda, R, dec Ed Thompson 3-0 155 — Ron Stokes, R dec Ron Kobler 4-0 167 — Rex LaGrande, R, pinned Kurt Kruse 1 9 185 — Gordon Stoft R won by forefeit Mark, — Steve Fell LSE dec Dave Marr 2-0

East 38, Beatrice 24

98 — Scott Weins B, pinned Doug Detterman LE 5 18 105 — Bob Schwarz, LE pinned Kevin Fry B, 1 11 112 — Daryl Rinne B dec Bruce Johnson E 2-0 119 — Dave Forst E dec Craig Gay B 9-6, 126 — Bill Breeden LE dec Mike Rinne, B 5-4 132 — Alan Pofahl, B, pinned Pat McCurdy LE 3 48 138 — Ross Judson LE pinned Mike Mikus, B, 45 145 — Ken Hewitt LE pinned Lou Arrighcabal B 3 00 155 — Jim Knott LE dec John Dovie, B 10-4 167 — Tom Strasheim LE dec. Joe Fritz, B, 9-5 185 — Mark Engler B dec Jon Jarvis, LE, 6-1 HWT — Brad Ohlman, B, pinned Harry Mangiritz, LE 1 29

Wymore Southern 36, Pius X 19

98 — Mark Hamricha, WS drew with Steve Noe 6-6 105 — Don James WS dec. Steve Duff 8-0 112 — Mick McKee F dec Jim Colley 10-2 119 — Steve Reusser P pinned Mark Haspod 1 00 126 — Bob James WS dec Bob Baer 3-2 132 — Steve Humphreys WS dec Tim Schulte 6-0 138 — Scott Jones WS won by default over Tom Tracey 148 — John Schulte P pinned David Scheidsteger 5 01 155 — Charley Canfield WS dec Greg Kouma 2-0 167 — Ed McClure WS dec. Jim Warner 6-4 185 — Brad Morris WS pinned Ken Rosburg 2 15 Hwt. — Chris Valley WS, won by forfeit

Augustana, S.D. 40, Peru State 8

118 — Ledford won by forfeit 126 — Herrmann A dec Yori 8-1 134 — Baker A won by forfeit 142 — Flaherty A pinned Welty 7 06 150 — Cain A drew with R zzo 158 — Whisler P dec Wertzberger 7 5 167 — Frahling P dec Brichfield 2 1 177 — Puckett A pinned Hemmever 3 45 190 — Behlund A dec Coleman 17-0 Hwt — Duda, A pinned Marriott 5 39

Swimming

Lincoln Northeast 50, Ralston 33

160 Medley relay — 1 Ralston (Chandler, Daughon, Zazek, Randolph), 1 28 2

200 Freestyle — 1 Zazek, R, 2 02 6, 2 Randolph, R, 3 Gary Jamison, LNE

160 Individual medley — 1 Weber, R, 1 54 2 Bruce Barr, LNE, 3 Curt Seevers, LNE

50 Freestyle — 1 Scott Hart, LNE, 25 2, 2 Dan Holland, LNE, 3 Chandler, R

Diving — 1 Mitchell R, 226 15, 2 Mike Nelson LNE 3 Kyle Ritchey LNE

100 Butterfly — 1 Del Howard, LNE, 1 00 5 2 Zazek, R, 3 Ron Mueller, LNE

100 Freestyle — 1 Hart LNE 56 4, 2 Dave Tweedy LNE 3 Hwafon, R

500 Freestyle — 1 Gary Jamison LNE, 5 55 2 Toedben R, 3 Cris Converse, LNE

100 Backstroke — 1 Chandler R, 1 06.5 2 Jeff Bryant 3 Scott Erikson, LNE

100 Breaststroke — 1 Bruce Carr LNE, 1 09 2 2 Randolph R 3 Dave Swanson, LNE

400 Free relay — LNE (Tweedy, Holland Hart, Jamison), 3 41.6, (new school record)

East 77, Lincoln High 75

200 Medley relay — 1 East (Dave Pauley Brent Bader, Dallas Powell, Greg Fleming) 1 51 4

200 Freestyle — 1 Jeff Johnson E, 1 55 2 2 Jeff Hayes, E, 3 Brad Cole (new record)

200 Individual medley — 1 Chris Rutford E 2 09 0 2 Rick Thomassen, LHS 3 Fleming, E

50 Freestyle — 1 Bruce Mapes, E 23.8 2 Terry Houchens LHS 3 John Arenes, LHS

Diving — 1 Jeff Weisenman LHS, 161 45 2 Jim Johnson LHS

100 Butterfly — 1 Todd Bartolome E, 57 5 2 Thomassen LHS 3 Mark Mueller LHS

100 Freestyle — 1 (No) Rutford E and Mapes E 52 3 Houchens LHS

500 Freestyle — 1 Jeff Hayes E 5 31 8 2 Mike Herr LHS 3 Jerry Hansen LHS

100 Backstroke — 1 Bader E 1 05.5 2 John Vandersliice LHS 3 Mark Schwebke

100 Breaststroke — 1 John Kessler, 1 13.4 2 Brian Jewell LHS

400 Freestyle Relay — E (Hayes, Pauley Rutmford, Mapes) 3.31.3

Pro Hockey

NHL

Tuesday's Results
NY Islanders 4 Minnesota 3
Atlanta 8 Philadelphia 4
Detroit 3 St Louis 2
Montreal 2 Vancouver 2
Los Angeles 2 Washington 0
Wednesday's Games
Buffalo at NY Rangers
NY Islanders at Toronto
Atlanta at Chicago
Washington at California
Kansas City at Minnesota

Scoring Leaders

NBA

	G	Pts	Avg
McAdoo, Buf	45	1007	22.4
Abdul-Jabbar, Mil	49	1122	22.9
Archibald, KC	46	1017	22.1
McGinnis, Phx	49	1076	22.0
F Brown, Sea	49	1048	21.4
G Smith, Buf	49	1031	21.0
Barry, GS	49	1029	21.0
Cowens, Bos	49	1028	21.0
Lucas, Chi	49	1028	21.0
Monroe, NY	49	1027	21.0

Northeast Girls Blitz Ralston

Lincoln Northeast blitzed Ralston Tuesday night, 51-17, in girls' basketball action at the Northeast Gym.

The Rockets charged out in front 14-2 after one period and increased their lead to 16-7 at the half.

Northeast put the game away with a 19-point third quarter to build a 45-10 margin and record their ninth win in 10 games.

Pam Samuelson and Teri Amend paced the Rocket attack with 13 and 12 points, respectively. Cindy Nelson added eight points.

Northeast next plays at East Thursday night.

Northeast (51)	G	F	TP	Ralston (17)	G	F	TP
Lavy	0	0-0	0	Hymans	0	1-2	1
Forbes	2	0-0	4	Schmitt	4	1 5	9
Sazama	1	0-0	2	Hanson	1	1-2	3
Samuelsn	4	5-6	13	Fry	0	2-3	2
Jantz	0	2-4	2	Meisngr	0	0-0	0
Moore	1	3-5	5	Sullivan	1	0-4	2
Amend	6	0-1	12	Hopkins	0	0-0	0
Bates	0	2-4	2	Duracnski	0	0-0	0
Johnson	0	1-2	1	Sorensen	0	0-0	0
Bullock	1	0 1	2	Totals	6	5-16	17
Nelson	3	2-4	8				
Jones	0	0-0	0				
Totals	18	15-27	51				
Ralston					2	5	3 7—17
Northeast					14	12	19 6—51

Total fouls — Ralston 21, Northeast 15
Fouled out — none
Attendance—400

Reserve Game

Ralston	6	0	6	6—18
Northeast	6	5	4	5—20

Ralston — Bowerson 1, Hughes 2, Slavek 2, Zagorada 6 Hymans 7
Northeast — Elker 2, Ketterer 3, Woods 5 Brownell 10

Midland Rolls Past Concordia

SEWARD, Neb. (AP) — Midland College outscored Concordia 18-6 in the first five minutes of second half Tuesday night to put away a 95-63 basketball victory.

MIDLAND (95)
West 22, Meyer 18, Willnerd 18, McGrill 2, Maicek 2, Lund 6 Hansen 13, Loren Lamprecht 2, Lynn Lamprecht 2, Suhr 10
CONCORDIA 63
Smith 16, Dressler 13, Wacker 10, Strube 2, Mueller 2, Roth 5, Daniels 6, Buchoitz 4, Beale 2, Tiemann 3

Freshman Leads Bellevue Win

BELLEVUE, Neb. (AP)— Freshman Mike Burkhart scored 34 points to lead Bellevue to its seventh straight basketball victory Tuesday night, 88-82 over Dordt of Sioux Center, Iowa.

DORDT (82)
Rip 24, B Vande Pol 22 Crull 14 J Vande Pol 8, Steenstra 4 De Wit 4, Den Herder 2, Kellema 2
BELLEVUE (88)
Burkhart 34 Smith 21, Nelson 19, Drake 10, Garlock 4
Halftime—Bellevue 51, Dordt 40

Fairbury Wins Over McCook

FAIRBURY, Neb. (AP)— Southeast of Fairbury used balanced scoring to get past McCook 74-64 in a Nebraska Community College Athletic Conference basketball game Tuesday night.

Southeast, ahead 35-28 at the half, improved its league record to 5-3 and is 12-6 for the season.

Gals' Gymnastics

East 77.41, LSE 70.15

Vaulting — 1 Val Salinas, E 7 25 2 Becky Nider LSE 3 Lynn Rosechewski, E

Uneven parallel bars — 1 Wendy Wysong E 5 80 2 Lonnie Leopold, LSE 3 Meg Gildersleeve CSE

Balance beam — 1 Roschewski E 6 4, 2 Joy Nissen E 3 Cheryl Bradley LSE

Floor exercise — 1 Lori Jones E 6 95 2 Roschewski E 3 Lori Beck, E, P—6 95

All-around — 1 Roschewski E 21.69 2 Bradley, LSE 20.89

Northeast 66.60, Ralston 29.50

Uneven bars — 1 Nancy Fox, LNE 6 05 2 Patty DeFreece LNE 3 Denise Wheatley LNE

Balance beam — 1 Judy Ryan LNE 5 10 2 Vicki Reimer LNE 3 Cindy Yeates LNE

Vaulting — 1 Debbie Brubacher LNE 5 6 2 Penny Liddick LNE 3 DeFreece, LNE

Floor Exercise — 1 DeFreece LNE 6 34 2 Karen Madsen LNE and Fox, LNE tie

All-Around — 1 Madsen LNE 17.55 2 Julie Dear Ralston

Millard 81.32, Lincoln High 72.62

Uneven parallel bars — 1 Jenny Julius M, 5 85 2 Vicki Wachter LHS 3 Laura Jones LHS

Balance beam — 1 Vicki Harvey M, 6 15 2 Julius M 3 Belinda Cobb, LHS

Vaulting — 1 Julius M, 8 35, 2 Karen Michon LHS 3 Vicki Geist M

Floor exercise — 1 Harvey, M, 8.4, 2 Julius, M 3 Jones, LHS

All-around — 1 Julius, M, 37.2; 2 Jones, LHS, 35.85

Pro Basketball

NBA

Eastern Conference
Atlantic Division

	W	L	Pct	GB
Boston	31	13	705	—
Philadelphia	29	17	630	3
Buffalo	29	19	604	4
New York	24	24	511	9

Central Division

	W	L	Pct	GB
Washington	27	20	574	—
Cleveland	26	20	565	½
Atlanta	22	23	489	4
Houston	21	22	488	4
New Orleans	19	23	452	5½

Western Conference
Midwest Division

	W	L	Pct.	GB
Milwaukee	19	27	413	—
Detroit	17	26	395	½
Kansas City	16	30	348	3
Chicago	13	31	295	5

Pacific Division

	W	L	Pct.	GB
Golden State	33	12	733	—
Los Angeles	23	24	489	11
Seattle	22	25	468	12
Phoenix	18	25	419	14
Portland	19	27	413	14½

Tuesday's Results
Buffalo 129 New Orleans 105
Atlanta 114 New York 113
Cleveland 85 Detroit 83
Houston 127 Philadelphia 116
Chicago 110 Golden State 103
Kansas City 107 Milwaukee 89
Portland 118 Washington 105
Wednesday's Games
Atlanta at Boston
Cleveland at Houston
Chicago at Detroit
Buffalo at New Orleans
Phoenix at Los Angeles
Seattle at Portland

Pro Hockey

WHA

Tuesday's Results
Quebec 9 Cincinnati 1
Edmonton 4 Toronto 4 (ot)
Phoenix at San Diego
Wednesday's Games
Cleveland at Cincinnati
Indianapolis at New England
Calgary at Phoenix
Winnipeg at Minnesota
Houston at Edmonton

Prep Cage Summaries

Lewiston 70, Elk Creek 43

Lewiston	16	20	10	24—70
Elm Creek	4	14	6	19—43

Lewiston — M Laflin 14, J Laflin 2, Furman 4, Stake 8, Thomas 4, Fulton 2, Tejtmeier 13, Taliant 3, Kunc 8, Zimmerman 12
Elk Creek — Kappel 5, S Bartels 2, S Bartels 6, L Beethe 18, R Beethe 5, Pietzyk 2, Rippe 5

Doniphan 41, Trumbull 40

Doniphan	10	10	10	11—41
Trumbull	10	18	2	10—40

Doniphan — Rouse 11, Orcutt 14, Kathman 4, Bass 4, Cargus 8
Trumbull — Lubkin 14, Drew 8, Beach 6, Wilson 8, Schultz 2, Muhleneruch 2.

Homer 60, Ponca 59

Ponca	11	14	10	24—59
Homer	10	16	14	20—60

Ponca — Calvert 2, Beveihymer 2, Harder 23, Voss 6, Mabeus 20, O'Neill 2, Forney 2, Grosvenor 2
Homer — George 8, M Tighe 4, P Tighe 10, Jensen 9, Jenkins 17, Rockwell 12

Hartington 84, Wynot 30

Wynot	6	8	10	6—30
Hartington	16	24	18	26—84

Wynot — Gowery 2, Reifert 8, Becker 4, Hochstein 6, Klug 10
Hartington — Eickhoff 16, T Stockwell 6, Haberer 12, Leucht 28, K Stockwell 6, Pick 2, Goepz 6, Hegert 8

Adams 87, Murdock 73

Murdock	11	20	18	24—73
Adams	26	22	18	21—87

Murdock — Zierott 13, Lau 12, Stock 2, Sutherland 23, Smith 9, Buck 6, Gakemeier 8
Adams — Veermussen 34 Rapp 9, Shuck 4, Buss 18, Broeve 10, Busboom 8, Gillette 4

East Butler 70, Malcolm 59

Malcolm	17	12	12	18—59
East Butler	12	24	12	22—70

Malcolm — Olson 12, Kaanel 2, Ohmker 10, Minzel 18, Densberger 2, Lee 11 Bice 4
East Butler — Kotera 18 Dolecal 2, Veskrna 20 Krenk 2, Havlovic 12, Prochaska 8, Sisel 4, Nemenc 2, Buresh 2

Walthill 94, Winnebago 22

Winnebago	10	6	10	6—32
Walthill	22	20	28	24—94

Winnebago — Lonewolf 4, Solomon 6, Swanson 4, St Cyr 4, Matsen 4, Matthews 2 Blackbear 8
Walthill — Jay Beltar 24, Baumert 8, Loofe 18, Stansberry 4, Tremayne 6 Blackbird 6, Moeller 14, Jeff Beltar 8, Archer 4

Yutan 54, Weeping Water 26

Yutan	8	20	18	8—54
Weeping Water	7	5	6	8—26

Yutan — Grinwalds 11 Matthews 4, Rogers 7 Paces 12 Jenecek 2, Nelson 4, Humm 8 Behrens 4 Kartoff 2
Weeping Water — Philpot 8 Haverman 4, Schreiner 3, Brim 5, Person 2, Mason 4

Hartington Cedar Catholic 93, Coleridge 57

Coleridge	5	16	21	—57
Cedar Catholic	14	35	23	21—93

Coleridge — Janssor 10 Brandel 10 Smith 8 Kreil 8, D Kallin 6 Brockman 5 Stapelman 3 B Kallin 3 Hefner 2 New 2
Hartington CC — Uhing 21 Stevens 15 Becker 14 Sudbeck 8 Schleffer 6 Lammers 6, R Wieseler 6, Ankeny 4, B Wieseler 4, Feilmeier 4, Hasling 3 Huerta 2

Soph. Basketball

Lincoln East 47, Lincoln High 38

Lincoln High	2	9	12	15—38
Lincoln East	9	10	14	14—47

LHS — Hughes 3, Harre 9 Waddle 12 Richards 14
East — Henkle 4 Carmichael 9 Regleen 3 Childs 2 Bruggemann 14 Chitwood 2 McMahon 5 Waddle 2

Feature Races

At Hialeah

Absent Minded	5.80	3.80	2.40
Erwin Boy		3.60	3.60
Can You Beat That			4.80

At Keystone

Louise Jane	11.80	5.80	4.60
First Flight		6.40	4.20
Cherry River			5.40

Wayne Defeats Peru

WAYNE, Neb. (AP)—Rick Anderson poured in 34 points and John Redmond added 25 as their Wayne team defeated Peru 99-71 in the Nebraska College Conference Tuesday night

Aubrey Mathews was high with 25 for Peru, winless in two league games and 2-10 for the season.

Wayne, 2-1 in the conference, evened its overall record at 9-9 with a stout defense that outrebounded the Bobcats 54-31.

Peru had the best field goal shooting percentage, 58-49.

Anderson's 17 field goals were the most scored by a Wayne player this season.

PERU (71)
Mathews 25, Mort 14, Hoppes 10, Martindale 8, Pappion 7, Herbst 5, Spears 2, Schaefer 1
WAYNE (99)
Anderson 34, Redmond 25, Pressler 14, Pierce 9, Michehl 3, Adams 4, Benson 2, Balderas 2, Curl 2, Rauch 2, Gogan 2
Halftime—Wayne 52, Peru 38

Basketball Scoreboard

City High Schools

Girls
Northeast 51 Ralston 17
East 47, Pius X 23

State High Schools

Boys
Hartington 84 Wynot 30
Walthill 94, Winnebago 32
Homer 60, Ponca 59
Lewiston 70, Elk Creek 43
Doniphan 41 Trumbull 40
Adams 87 Murdock 73
Yutan 54, Weeping Water 26
Fairmont 98, Ohiowa 46
Hartington CC 93, Coleridge 57
East Butler 70, Malcolm 59
Allen 49 Newcastle 45
Cedar Bluffs 63 Fort Calhoun 58
Dodge 63, Clarkson 46
Elkhorn Valley 52, Orchard 51
Farnam 57 Lexington SA 50
Laurel 73, Randolph 41
Newman Grove 82, Spalding Academy 49
Osmond 60, Winside 59
Pleasanton 58, Litchfield 57
Stuart 53 Naper 41
Watkinson West Holt 74, O'Neill 63
Ashland 77, Centennial 75
Wahoo 85, Norris 64
Platteview 50, Gretna 48
Arlington 58, Elkhorn 56, 2 ot
O Holy Name 58, Fremont Bergan 50
O Cathedral 61, O Paul VI 53
O Westside 37, Creighton Prep 36
Hyannis 40, North Platte SP 20
Bennington 46, Elkhorn MM 41
Wolbach 94, Nebraska Christian 49
Maxwell 72 Brady 44

Girls
Albion 52, Greeley 25
Syracuse 52, Auburn 33
Pawnee City 30, SE Cons 28
Johnson-Brock 42, Sterling 28
Ainsworth 55, Rock County 28
Barneston 33, Odell 28
Bradshaw 42, Monroe 14
Bruning 38 Exeter 25
Cozad 52, Minden 49
Diller 39, Wymore Southern 38
Lexington 59, Gothenburg 23
Ogallala 37, Broken Bow 26
Platte 113, Kearney JV 105
Bellevue 88, Dordt 82

Other Colleges
Rutgers 102, Pittsburgh 71
Villanova 94, St Bonaventure 82
Army 57, Colgate 44
St Francis, Pa 79, St Francis, NY 75
Princeton 69, Penn 52
Duke 94, Davidson 79
Missouri Valley 77, Central Methodist 76
Oberlin 62, Wooster 59
Sewanee 80, SW-Memphis 69
Chicago 82, Roosevelt 62
Memphis State 81, Lasalle 77
Briar Cliff 112, Mount Marty 70
Arizona 114, Portland St 94
Washington & Lee 72, Bridgewater Va 68
Dartmouth 58, Hofstra 56

Men's Results

Pilgrams 2, Animals 0 Wheezers 39, World's Best 35, Westwood Homes, 43, Bankers Life No 2 20, Rodricos 44, CTU's 41 C&L 38, McGee's 26, Pettit Decorating 50 Bryan's Hospital 40, Jack's Liquor No 1, 34, Gateway Barbers 32

Winter Bros 47, Fred Wilson 44, Harms Lumber 33, Warthogs 28, The Fire 74, The Team 38, Flash Cadillac 45, Barry's Boys 37, Lincoln Aviation 45, B&N Cornhusker 26, Mitchell's Liquor 47, Jasons 45, Rust 64, Reruns 32, Belmont 45, Swisher Sweets 44, Beer Slick 30, Valentino's Pizza 24, IOF 38, MSU 25, Electric Company 2, Sutherland Lumber Company 0, Antiques 32, Bankers Life #1 20, Eight Ball 43, Heinekins 26, Uncle Pete's Ticklers 48, Gaslight 31, Justice Inc 24, Gasholes 17, Level Shooters 41, Woodman Accidental Life 32

BIG FRY

Bowens Plumbing 45, Cosmos 30, VFW 46, Hamilton Rental 28, Moose Lodge 48, Lincoln Police 31

Kearney Smacks Chadron, 108-71

Kearney (AP) — Kearney moved well in front early and smacked Chadron 108-71 in Nebraska College Conference basketball Tuesday night.

Loren Killion and Bill Roach each scored 18 points for the Antelopes, 4-0 in the conference and 10-4 for the season.

Chadron, 1-3 in the league and 5-12 overall, was led by Scott Johnson with 14 points.

CHADRON (71)
Cordell 5, Pope 6, Coon 12 Biehl 8, Smith 6, Roehrkasse 2, Stutzman 6, Johnson 14, Hornback 12
KEARNEY (108)
Curtiss 4, Cipriano 6, Dillard 12 Keller 6, Roach 18, Hahn 6, Ritzdorf 16, Killion 18, Larsen 3, Cruise 6, Mohanna 8, Petersen 5

Halftime—Kearney 44, Chadron 28

Transactions

Baseball

Cleveland — Signed Jim Strickland, Bob Grossman, Jim McCutchin, Tom McDough, Rick Serone, Ed Crosby, Tom McMillan, Dave Oliver, Vassie Gardner
Milwaukee — Signed Pete Broberg, Bill Champion and Cal Austerman, all pitchers
Los Angeles — Steve Yeager and newly acquired third baseman Ed Goodson signed 1976 contracts

NFL

Tampa Bay — Signed Tom Alward, guard, Pete Duranko, defensive lineman, Wayne Wheeler, wide receiver
New York Giants — Signed Mike Townsend, defensive back, Bonnie Sloan, defensive tackle, Ray Carr, defensive tackle, Bill Bryant, defensive back, Joe Miller, offensive tackle

College Football

Earlham College — Named Roger Campbell head football coach, replacing Jim Fricke
San Diego State — Ollie Matson, resigning after three years as backfield coach
Rice University — Named Ray Alborn defensive ends coach and recruiting coordinator under Homer Rice
Southern Methodist University — Steve Sidwell of University of Nevada-Las Vegas named defensive coordinator under Ron Meyer
University of Oklahoma — Named Lucious Slemon assistant football coach and counselor under Barry Switzer

Basketball

New York Nets — Traded center Swen Nater and forward Billy Schaeffer to the Virginia Squires for center Jim Eakins

Capitol North Wins Close

Raymond — Arlington and Platteview advanced in the Capitol Conference North Division Tournament here Tuesday with wins over Gretna and Elkhorn, respectively.

Platteview nipped Gretna 50-48, with three players scoring in double figures. Dave Sevener pumped in 14, Mike Williams added 12 and Bill Milks had 10. Dave Shepard led Gretna with 13.

Arlington downed Elkhorn, 58-46, in a double-overtime affair, in which neither team scored in the first overtime period

Ken Misfeldt had 18 points to pace the Arlington scoring with Bryan Braesch chipping in 12 and Bryan Nelson 11. Mark Clausen scored 18 to top Elkhorn's scoring.

Platteview 50, Gretna 48

Platteview	11	11	12	16	—50
Gretna	15	10	14	9	—48

Platteview — Kreifels 1, Wilson 4, Neilson 8, Sevener 14, Williams 12, Milks 10, Neitzel 1
Gretna — Shepherd 13, Tramp 11, Mintken 4, Notwehr 8, Walsh 6, Allbery 6

Arlington 58, Elkhorn 56, 2 ot

Elkhorn	8	17	12	15	0	4	—56
Arlington	10	20	8	14	0	6	—58

Elkhorn — Clausen 18 Barak 1, Frecks 11 Anderson 10, Kohlhaase 8, Brown 8
Arlington — Knoell 6, Nelson 11, Braesch 12, Misfeldt 18, Gottsch 4 Young 4 Jacob 3

Rutgers Rolls Over Pitt, 102-71

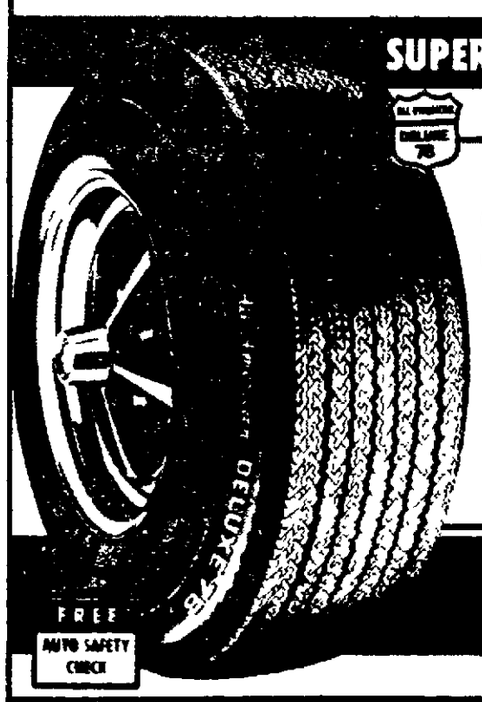
NEW BRUNSWICK, N.J. (AP) — Phil Sellers registered 17 points, 17 rebounds and 11 assists as fifth-ranked Rutgers rolled over Pitt 102-71 to run its unbeaten college basketball streak to 16 games Tuesday.

Mike Dabney paced Rutgers with 19 points. Larry Harris led Pittsburgh with 22 points

Woolco TIRE AND AUTOMOTIVE CENTERS

TIRE SALE
SAVE SAVE SAVE

SUPER STRONG 4 PLY POLYESTER CONSTRUCTION



THIS WEEK ONLY!

$18 Blackwalls A78-13 S60-15
plus $1 76 to $2 83 Fed Ex Tax & old tire
WHITEWALLS $2.88 MORE

$23 Blackwalls E78-14 F78-14 F78-15

$27 Blackwalls G78-14 H78-14 G78-15 H78-15

• SMOOTH RIDING POLYESTER CONSTRUCTION
• A LOW, WIDE PROFILE FOR TODAY'S LOOK
• SEVEN RIBS FOR CONTROL AND TRACTION

A 24,000 MILE TIRE

Factory Fresh Dry-Charged Batteries
ALL SIZES, ONE PRICE!
50 MONTH Power
28.88 Exchange
Groups 22F 24 24F 27 27F 72 74 & 77
High Voltage Batteries For Less!
• Extra reserve for high performance
• No-fuss installation

8 TRACK STEREO
25.88 AP 16
• Powerful sound • Slide bar controls
• Push button tape selection

End To Food Sales Tax Backed

By DON WALTON
Star Staff Writer

More often at odds, Gov. J. James Exon and Sen. Ernest Chambers of Omaha Tuesday joined together to urge the Legislature to repeal the sales tax on food purchases.

Exon's position was relayed to the Unicameral's Revenue Committee by State Tax Commissioner Bill Peters.

It contained one proviso — that Chambers' LB728 be amended to limit the tax exemption to over-the-counter grocery purchases, retaining the tax on food sold at restaurants.

Eearlier in the day, Exon had told senators that a tax exemption for groceries could be an option they might consider in lieu of what he said could be a 1977 personal income tax reduction from 15% to 13%, if they accept his budget recommendations.

$71. Million Cost

With the exclusion of restaurant sales, the food tax exemption could cost the state at least $7.1 million in annual revenue.

Peters said the total 2½% state sales tax collection on food purchases is about $35.4 million. Most of that, an estimated $31.9 million, is collected from grocery purchases.

The state could return about $24.8 million to the taxpayers in the form of a $16 per person food tax credit if everyone applied for it.

LB728 would wipe out the tax credit.

Chambers said "an absolute essential" like food should not be taxed, that such a levy "falls most heavily on those least able to bear it."

Average food expenditures for a family of four indicate that the state would need to pay a $17.40 tax credit to return all sales tax paid on food purchases for a year, he said.

$24.36 A Person Here

In Omaha, Lincoln and Bellevue, where an extra 1% city sales tax is collected, the tax credit would need to be $24.36 per person in order to cancel out the food tax payments, Chambers said.

In some cases, he said, the tax on groceries is literally "taking food out of the mouths of hungry children."

The City of Lincoln opposed the bill.

It would mean an annual revenue loss of $1 million or more from city sales tax collections on food, City Council Chairman Max Denney said.

A two-mill hike in the city's property tax, which would boost the total levy to its designated limit, would be required to replace the lost revenue, he said.

The City of Omaha supported the bill, but only if the Legislature finds a way to replace the loss in city revenue, estimated at more than $3 million a year.

Merchants Opposed

Retail merchants opposed the proposal.

Both Omaha and Lincoln supported another bill, LB725, which would reduce from 3% to 1% the collection fee provided to the Department of Revenue for processing city sales tax revenue.

Sen. Douglas Bereuter of Utica said the 1% fee would be more in line with actual administrative costs.

The reduced fee would provide Lincoln with an additional $130,000 in annual sales tax revenue, and Omaha with an additional $278,000.

The third city with a sales tax, Bellevue, would receive an additional $16,000.

Peters opposed the bill, arguing that it would reduce state revenues by nearly $500,000 a year. More of the costs for operating the Department of Revenue would then be shifted to the state tax supported general fund, he said.

The committee adjourned without taking action on either bill.

Bill Introduced

By The Associated Press

Bill introduced in the Legislature Tuesday:

LB973 — Regulates home health care agencies.

Legislative Calendar

By The Associated Press
Jan. 27, 1976.
15th Legislative Day

Introduced LB973
Advanced from general file LBs 91 and 585.
Advanced from select file LBs 265, 425, 574, 383, 432, 275, 535, 583, 495, 534, 440, 37, 76, 561, 441 and 460.
Committees:
Banking — Amended and advanced LBs 763 and 948; advanced LB660.
Education — Held LBs 761 and 754.
Judiciary — Held LBs 697 and 712; killed LBs 373, 601, 540, 479, 585, 338 and 586.
Public Health — Held LBs 745 and 703.
Revenue — Held LBs 725, 728 and 786.

Malpractice Insurer Says Premium Cuts Not Certain

By The Associated Press

The Legislature's Public Health and Welfare Committee heard more than five hours of testimony Tuesday on a proposed law aimed at solving medical malpractice insurance problems.

Bellwood Sen. Loran Schmit told the committee that his LB703 should lower the cost of malpractice insurance premiums, "and if it doesn't, then the director of the Department of Insurance should come up with the information to show why."

The committee took no action on the bill that has the support of the Nebraska Medical Association.

The bill's sweeping provisions were opposed by attorneys representing themselves, the state Bar Association and the Nebraska Association of Trial Lawyers.

The committee also heard from Jon Roeder, of the St. Paul Fire and Marine Insurance Co., which insure 830 doctors and 50 hospitals in Nebraska.

Under close questioning by Omaha Sen. John Cavanaugh, several doctors and Roeder acknowledged there would be no guarantee that passage of the bill would lower malpractice insurance costs, or keep them from increasing.

After the hearing, Cavanaugh told Schmit he thought the insurance company was "covering itself, so that if rates go up again they can say they never promised any reduction."

Cavanaugh questioned the value of the bill if it did not guarantee lower premiums, since "it would obviously limit a person's right to sue."

Schmit's bill would place a $100,000 limit on the amount of malpractice damages a doctor or other health provider could be ordered to pay. However, it would set up a fund to cover damages exceeding that amount up to a maximum of $500,000. It would additionally limit attorney fees in cases where lawyers agree to take a portion of a settlement for handling the case.

The thrust of several doctors' testimony was summarized by the medical association's president, Dr. Warren Boseley of Grand Island.

He said passage of Schmit's bill would create "a more favorable climate" for malpractice insurance in the state. His testimony was supported by Roeder and Flavel Wright, attorney for the medical association.

The bill would set up a panel to review malpractice cases before they go to court. If that three-doctor panel decided the case was without merit and you filed suit anyway, you could be held liable for the doctor's legal expenses as well as your own, in addition to revenue the doctor lost while directly involved in the case.

The malpractice measure is the first of several bills that will parade before the committee during this session.

Attorney R.M. Van Steenberg, representing both legal associations, said he had never seen a bill which attorneys "so completely opposed."

Van Steenberg said "there is a problem" in health care providers' getting malpractice insurance, "but we don't think there is a crisis."

Van Steenberg said he felt a compromise had to be struck between the right of patients to sue, and the need of doctors. "We don't believe the two bills. . .demonstrate any compromise."

There were some 200 spectators in the gallery during the hearing in the main legislative chamber.

The committee also heard and held LB735, another malpractice measure formed by the committee. It drew one witness.

Insurance Director Benjamin Nelson testified on insurance situations but did not oppose or support Schmit's bill.

The Nebraska Hospital Association offered amendments to the measure clarifying its status.

In urging approval of the bill, Schmit told committee members "don't let the roof fall in" by waiting until doctors and others cannot get malpractice insurance.

Under questioning from Cavanaugh, Schmit said he would suspect "chicanery in the woodpile" if LB703 were enacted and the malpractice situation did not improve.

The lengthy bill deals with virtually every phase of malpractice law.

Court's Budget Request 'Reflects Its Caseload'

By The Associated Press

The Supreme Court budget proposal to run Nebraska's Court system reflects continuing increases in court caseloads, the Legislature's Appropriations Committee was told Tuesday.

"It recognizes that we cannot control the amount of business that we receive," James Dunlevy, court administrator, testified.

Dunlevey said the rates of crime and the number of arrests and civil lawsuits are spiraling.

The Supreme Court budget request is for more than $5 million while the committee budget document calls for some $220,000 less to run the courts.

An example of the increasing caseload was provided by Supreme Court Chief Justice Paul White.

"It's doubled in the last five or six years," he said, referring to the increasing number of appeals to the state's highest judicial body.

"It's going to continue," he said. "We're reaching the breaking point now."

Dunlevey said changing laws have an affect on the boost in workload, citing the reduction in the speed limit from 75 miles per hour to 55 mph.

He said that created 40,000 new cases in Nebraska since the change.

The committee also heard testimony on several other state agencies, including:

Agricultural Products Industrial Utilization Committee, which sought $131,433 and got preliminary committee approval for $123,983; the justice department, which sought $671,734 but has a preliminary committee figure of $560,208; and the boards of pardons and parole, which sought $164,130 but have preliminary approval for $136,326.

Gauger Picks Donnelson

Lincoln businessman Gar Donnelson will head the campaign committee for the re-election of County Commissioner Jan Gauger.

Other committee officers are Robert Crosby, treasurer and Bill Norris, assistant treasurer, Mrs. Gauger announced.

Also on the committee are Fred Gottschalk, Roger Hirsch, Robert Sittig, John Vihstadt, Kappie Weber and Earl Witthoff.

Contributions will not be accepted from corporations, she said.

Commissioner Gauger is seeking re-election to a second four-year term as First District commissioner.

Special Ed Ages May Be Upped

By The Associated Press

After a public hearing Tuesday, the Legislature's Education Committee gave tenative approval to a bill expanding special education programs for handicapped children to include ages 18-21.

But the committee decided to wait until the remainder of the Legislature was ready to put up the money before authorizing programs for pre-schoolers.

Bellevue Sen. Frank Lewis, chairman of the committee, said the cost of going into the pre-school area would be "sizable."

Implementing special education programs has been a problem for the committee for nearly 18 months, but Lewis said with the bill given tentative approval Tuesday, "We will be finally out of the woods."

LB761 makes various technical corrections in the special education law.

Lewis said the committee expanded the upper age limit because the Nebraska Constitution guarantees free public education through age 21.

Regarding the pre-school program, Lewis said, "It's my position that we want to clean up what we've got."

"In my opinion, we are going to have a hard time getting funding for the program we got now," Lewis said.

Aurora Sen. Maurice Kremer said it would not be a good year to go into programs for handicapped pre-schoolers because the economy, in its current state, could not produce increased tax revenues.

Ralston Sen. Gerald Koch suggested an amendment to the bill which would allow a court test of the constitutionality of public schools contracting with private schools for services for handicapped children. His amendment was also given tentative approval.

Shop and Save at Safeway Today!

Stokely Shellie Beans Quick to Fix 16-oz. Can 33¢
Dark Red Kidney Beans Stokely's 15-oz. Can 33¢
Sliced Carrots Stokely's 8-oz. Can 23¢ 16-oz. Can 34¢
Stokely's Sauerkraut Bavarian Style 16-oz. Can 34¢
Stokely's Tomato Juice 46-oz. Can 65¢
Bush's Best Baked Beans 16-oz. Can 40¢
Light Chunk Tuna Star Kist 6½-oz. Can 65¢
Star Kist Tuna White, in Spring Water 7-oz. Can 77¢
Hormel Chili With Beans Regular or Hot 15-oz. Can 64¢
Swift'ning Shortening Pre-Creamed 42-oz. Can $1.25
Crisco Oil Liquid Vegetable Oil 38-oz. Bottle $1.30
Mazola No Stick Vegetable Spray Coating 9-oz. Can 95¢
Great American Vegetable Soup 14¾-oz. Can 37¢
Great American Split Pea With Ham Soup 14¾-oz. Can 37¢
Great American Soups 14¾-oz. Can 40¢
Bean With Ham, Chicken Rice, Vegetable Beef, Chili Beef or Chicken Noodle & Dumplings

MINUTE MAID ORANGE JUICE Frozen Concentrate 12-oz. Can 75¢
ORE-IDA ONION RINGERS Frozen, Quick to Fix 7-oz. Pkg. 41¢
Hi-C FRUIT DRINKS Assorted Flavors 46-oz. Can 52¢
HUNGRY JACK POTATOES Instant Mashed 16-oz. Pkg. $1.05
FRENCH'S POTATOES Country-Style Mashed Potatoes 16-oz. Pkg. 98¢
HEINZ CHILI FIXIN'S With or Without Beans 15¼-oz. Can 69¢
CHEF BOY AR DEE BEEF-O-GETTI Just Heat & Serve 15-oz. Can 48¢
PILLSBURY BUNDT CAKES Assorted Mixes 22¾-oz. Pkg. $1.19
PILLSBURY STRUDEL MIXES Assorted Varieties 27¼-oz. Pkg. $1.19
HEFTY FOOD BAGS Gallon Size Pkg. of 25 61¢
HEFTY WASTE BAGS 7-Gallon Size Pkg. of 20 99¢
HEFTY TRASH LINERS 30-Gallon Size Pkg. of 20 $2.17

Gold Medal Flour Self Rising 5-lb. Bag 97¢
Gold Medal Flour Unbleached 5-lb. Bag 97¢
Gold Medal Flour Enriched All-Purpose 10-lb. Bag $1.92
Gold Medal Flour Enriched All-Purpose 25-lb. Bag $3.98
Welch's Grape Juice Frozen 12-oz. Can 70¢
Niblets Corn With Butter Sauce Green Giant, Frozen 10-oz. Pkg. 49¢
Sweet Peas With Butter Green Giant, Frozen 10-oz. Pkg. 49¢
Rice Medley Green Giant Rice With Peas & Mushrooms 10-oz. Pkg. 49¢
Banquet Fried Chicken Frozen 32-oz. Package $2.44
Banquet Cookin' Bags Assorted Varieties Package 32¢
Eggo Waffles Package of 8 Regular Waffles 11-oz. Package 64¢
Rhodes White Bread Frozen Dough 5-Pack 1-lb. $1.47
Rich's Coffee Rich Non Dairy Creamer, Frozen 16-oz. Carton 34¢
Sunshine Vienna Finger Cookies 21-oz. Package 99¢
Nabisco Ritz Crackers 8-oz. Package 73¢

REYNOLD'S FOIL
Reynolds Wrap Aluminum Foil 25
ALUMINUM WRAP 25-Foot Roll 36¢

RIGHT GUARD DRY TALC DEODORANT 4-oz. Can 99¢ 7-oz. Can $1.45

CLOSE UP TOOTH PASTE Regular or Mint 6.4-oz. Tube $1.06

ULTRA BRITE TOOTH PASTE Compare Safeway's Low Price 5-oz. Tube 84¢

COMET CLEANSER 21½-oz. Can 42¢

Parkay Margarine Regular Quarters, Save More at Safeway 1-lb. Carton 53¢
Betty Crocker Cake Mixes Assorted Varieties 18½-oz. Pkg. 67¢
Brownie Mix Betty Crocker Fudge Supreme 23½-oz. Package 98¢
Crisco Shortening All-Purpose Vegetable 3-lb. Can $1.49
Lipton Cup A Soup Cream of Chicken 4-Env. Package 59¢
Lipton Cup A Soup Cream of Tomato 4-Env. Package 59¢
Lipton Cup A Soup Green Pea 4-Env. Package 59¢
Morton Lite Salt Salt Substitute 11-oz. Package 25¢
Jell-O Dessert Gelatins Assorted Flavors 3-oz. Package 25¢
Purex Detergent Heavy Duty Liquid 64-oz. Bottle $1.99
Wayne Solo Dog Food Dry 20-lb. Bag $4.94

LaChoy Soy Sauce 5-oz. Bottle 32¢
LaChoy Soy Sauce 10-oz. Bottle 56¢
LaChoy Bean Sprouts 16-oz. Can 34¢
Chow Mein Noodles LaChoy 5½-oz. Can 49¢
Chow Mein Noodles LaChoy 3-oz. Can 33¢
LaChoy Pepper Oriental Bi Pack 42-oz. Can $1.49
Chicken Chow Mein LaChoy BiPack 47½-oz. Can $1.49
Sweet & Sour Dinner Chun King 19-oz. Package $1.16
Pepper Steak Dinner Chun King 29¾-oz. Package $1.16
LaChoy Beef Chow Mein Bi Pack 47½-oz. Package $1.49
Tabby Treat Cat Food 6½-oz. Can 26¢

Peter Paul Almond Joy Candy Bars 15¢ Size 6 Pack 79¢
Peter Paul Mounds Bar 15¢ Size 6 Pack 79¢
Posh Puffs Assorted Facial Tissue Package of 125 49¢
White Cloud Toilet Tissue Assorted Colors 2-roll Pack 53¢
Charmin Bathroom Tissue Assorted Colors 4-Roll Pack 84¢
Kimbies Daytime Diapers Disposable Package of 30 $2.39
Kimbies Diapers Extra Absorbent Daytime Disposable Diapers Package of 24 $2.39
Kotex Sanitary Napkins Regular or Super Package of 30 $1.88
Kotex Tampons Regular or Super Package of 40 $1.79
Scott's Liquid Gold Panel Care 14-oz. Can $1.69
White King Water Softener 57-oz. Can $1.02

HUNT'S TOMATO SAUCE 8-oz. Can 21¢
HUNT'S WHOLE TOMATOES 28-oz. Can 62¢
WESSON OIL PURE VEGETABLE 24-oz. Bottle 85¢
BAYER ASPIRIN TABLETS Bottle of 200 $1.87

SCHICK BLADES Chromium Injectors Pkg. of 4 86¢
SCHICK BLADES Plus Platinum Injectors Pkg. of 15 $2.27
SCHICK TWIN BLADES Injectors Pkg. of 8 $1.78
SCHICK SUPER II Cartridge Blades Pkg. of 9 $1.97

BAND-AID BRAND ALL WIDE SHEER STRIPS Pkg. of 30 99¢
BAND-AID BRAND LARGE PLASTIC STRIPS Pkg. of 50 99¢
BOUNTY PAPER TOWELS Assorted 100 Sheet Roll Jumbo Roll 63¢
BUTTER-NUT COFFEE 3-lb. Can $3.99
STAYFREE MAXI PADS Sanitary Pkg. of 30 $1.82
BAND-AID BRAND ALL WIDE PLASTIC STRIPS Pkg. of 30 99¢
Sales In Retail Quantities Only
Prices eff. to 1/31/76 in Lincoln

Lincoln Shooting For Hockey Club

By MARK GORDON
Star Sports Writer

Lincoln's drive for a hockey team apparently rests with the owner of the Southwest Hockey League.

Pershing Auditorium manager Ike Hoig sent a letter on Jan. 20 to Ralph Englestadt in Las Vegas, the SWHL owner, explaining the city's position on hosting a SWHL team. So far, he hasn't received a response.

"I sent him a letter and a copy of an earlier story in the newspaper, but he hasn't responded yet," Hoig said Tuesday. "I've been keeping a file on the hockey situation and hopefully the guy will come to town and look at our facility."

Hoig said he has received several letters and calls from Lincolnites wanting a hockey team here. He added he even received an application from an Omaha hockey enthusiast applying for a coaching position should Lincoln receive a franchise.

Cooperation Promised

Hoig said David DeWald, public buildings manager for the auditorium in Amarillo, Tex., called and promised his cooperation in helping Lincoln obtain a team.

The SWHL has teams in Amarillo and El Paso in Texas, Billings and Butte in Montana and Albuquerque in New Mexico. Cities under consideration for teams next season include Lincoln, Bismark, N.D., Wichita, Kan. and San Antonio, Tex.

Each team would play 36 home games and 36 road games between October and April.

Each player would be registered in an accredited college or technical school and would be required to maintain passing grades in order to continue in the hockey program.

"When I wrote Mr. Englestadt, I pointed out that there are three schools in Lincoln, five or six small colleges within 20 miles of Lincoln and also two or three technical schools within 30 miles of Lincoln," he said. "With Omaha just 50 miles away, I'm sure there would be interest in Lincoln having a team."

Hoig said that if Lincoln were to receive an SWHL franchise and if it proved successful, Pershing would be more than willing to improve its ice facilities.

Not Expensive

"It wouldn't be that expensive to make changes if the thing started going good," he said. "I guess we could get a Zamboni (ice-making machine) used for $10,000 and we could probably put plexiglass around the rink for about $5,000.

"We'd like to make the ice better, but we've got to make sure the thing will be successful," he said.

Hoig noted that ice skating has been gaining followers in Lincoln this season and pointed out the relationship between ice skating and hockey.

Pershing has hosted ice skating for 37 days this season and Hoig expects more than 50 days of ice this season. That includes a two-week span in January when ice skating had to be canceled since painters were working in the building.

Pershing hosted just 30 days of ice skating last year.

Compatible Sports

"There's a definite relationship between ice skating and hockey," he said. "They're both compatible. Wherever you have a good skating program, you also have a successful hockey team.

"The hockey team makes it more profitable to have ice skating. The successful places have both ice and hockey," he said.

The major drawback with Pershing ice is that it is slightly smaller than a regulation rink. Pershing is 165 X 80 feet while regulations permit 200 X 85 feet.

"It's a shame when the building was built, it wasn't a little bigger," he said. "But what it lacks in size, I'm sure the town would make up for with enthusiasm."

LSC Places Fourth In Meet

The Lincoln Swim Club placed fourth in the Tulsa Hurricane Swim Club eighth annual swimming championship meet last weekend.

Swimmers from nine states were in the meet, including 35 from the Lincoln Swim Club.

Girls

10 & under — 100 backstroke — 1. Susan Graves, 1:14.1; 100 freestyle — 1. Graves, 1:04.7; 50 backstroke — 1. Graves, :32.8 (record); 50 freestyle — 1. Graves, :29.3; 200 medley relay — 1. LSC (Graves, Cami Brungard, Mary Sherman, Liz Rider) 2.23.5; 200 freestyle relay — 1. LSC (Graves, Brungard, Sherman, Rider) 2:12.1.

13-14 — 100 butterfly — 1. Barb Rutford, 1:04.4; 50 freestyle — 1. Rutford, :26.0.

Open — 400 freestyle relay — 1. LSC (Rutford, Kay Stromer, Kris Funk, Barb Harris) 3.51.2.

Boys

13-14 — 50 freestyle — 1. Bob Gustafson, :28.9.

Open — 400 individual medley — 1. Dick Conradt, 4.35.3.

Beatrice To Host Bowling Tourney

The Nebraska State Men's Bowling Tournament will be held this year in Beatrice.

The tournament will begin March 6 and continue for five consecutive weekends. Team event will be held at Henry's Bowl and singles and doubles event swill be held at Tonka Lanes, both in Beatrice.

Entry closing date is Feb. 26, 1976. Entry blanks are available at all Nebraska bowling establishments or by contacting the Tournament Director, Ronald Frerichs of Beatrice.

UPI Top 20

	Team	Points
1	Indiana (42) (16-0)	420
2	Marquette (14-1)	341
3	Nevada-Las Vegas (20-0)	231
4	North Carolina 12-2	229
5	Washington (16-1)	205
6	Rutgers (15-0)	190
7	Maryland (13-2)	174
8	Alabama (13-2)	114
9	Tennessee (12-2)	70
10	UCLA (14-3)	63
11	Notre Dame (11-3)	47
12	North Carolina St (13-2)	45
13	Michigan (12-3)	43
14	Missouri (15-2)	36
15	Oregon State (12-5)	25
16	St. John's (N.Y.) (16-2)	21
17	Utah (12-4)	10
18	West Texas State (13-2)	9
19	Princeton (11-3)	8
20	Wake Forest (11-5)	7

Cross Country Skiing Offered

The Lincoln Parks and Recreation Department and Bivouac will be sponsoring cross country ski lessons at the F Street Recreation Center.

The lessons will begin Thursday and run for four weeks, from 7 p.m. to 9 p.m. each lesson. Course includes all phases of equipment and care plus outdoor winter survival techniques. There will be practical sessions conducted on the skis.

To register or for further information, contact the F Street Recreation Center or Bivouac.

Horses Prepare For New Season

Grand Island — With the opening of Fonner Park's 40-day horse racing season a month away, there are already 300 horses on the grounds in training.

The season started for some horsemen as early as last September with the breaking of 2-year-olds. Older horses arrive here for conditioning in December and January.

Some trainers test their horses in short trial runs with other horses.

Fifty area trainers are already at Fonner. They include David Cummings, Larry Donlin, Mike Kemling, Orv Kemling, Ken Kirby, Roy Landis, John Martinez, Jim Moss, Marvin Johnson, C.W. Pierce, Larry Staroscik, Nial Tidball and Boyne Ferguson.

Several stables from Louisiana Downs are expected next week after the Bossier City, La., track closes.

Fonner's dates this spring are from Feb. 26-April 24 with Thursday-Saturday racing the first three weekends.

Turkey Permits Available

Nebraskans may begin applying for 1976 spring turkey shotgun permits on February 1, provided they did not have a shotgun permit last spring, according to the Game and Parks Commission.

The Commissioners set the spring turkey season at their last meeting on January 16, when they also decided opening dates for most of the rest of Nebraska's hunting seasons, and set application dates for turkey, deer, and antelope permits.

Applications for the spring shotgun turkey season will be accepted through February 17 from Nebraska residents who did not have a permit last spring. A February 25 drawing will be held in oversubscribed units, and remaining permits will go to Nebraskans applying between March 1 and 15. Archers may apply anytime after February 1.

The spring turkey season will offer 1,975 shotgun permits in 5 units, the same number as last year except for an increase of 100 in the Niobrara Unit. Permit numbers include 1,200 in the Roundtop Unit, 500 in the Niobrara Unit, 75 in the Southwest, 125 in the Verdigre Unit, and 75 in the Wildcat area. Archery permit numbers are unlimited.

Deaths

Anderson — Arthur C.
Christopulos — Bessie A.
Cline — Harry B.
Eppler — Lawrence A.
Gustafson — Hardy A.
Hanks — Mrs. Ellen
Huffman — Arthur E.
Logan — Donald F.
Mulligan — Mary Isabel
Murray — Clara J.
Nickel — Ida
Nickols — Wealthy A.
Overton — Glen W.
Smith — Clarence D.
Taylor — Lloyd Ray
Wagner — William B.
Walbridge — Charles A.
White — Harley

CHRISTOPULOS — Bessie A., 57, 405 So. 28th, died Saturday.

Services: 2 p.m. Wednesday, Hellenic Orthodox Church of the Annunciation, 18th & M. Wyuka. Memorials to church or Cancer Society. **Roper & Sons Mortuary,** 4300 O. Pallbearers: Pete Camaras, Michael G. Boosalis, Adam Karavas, Dr. Gregory W. Kallos, Paul Andreas, Gus J. Kontras.

CLINE — Harry B., 68, 3731 No. 62nd, died Monday.

Services: 1 p.m. Wednesday, **Lincoln Memorial Funeral Home,** 6800 So. 14th. Lincoln Memorial Park. Memorials to Bryan Mobile Heart Team. Pallbearers: Don and Ted Ritchey, Gary, Doug and Kenneth Cline, Gerald Streeter.

HANKS — Mrs. Ellen (widow of Guy), 92, 4735 So. 54th, died Monday.

Services: 2 p.m. Wednesday, **Wadlow's Mortuary,** 1225 L. Wyuka. Memorials to Nebraska Masonic Home for Children or Cedars Home. Pallbearers: Lou Epperson, Glen Miller, Dennis Roether, Dan Holmsteadt, Richard, Marion Adkisson.

MURRAY — Clara J., 96, 6101 Normal Blvd., died Tuesday. Housewife. Born in Harvard. Member of Second Presbyterian Church. 67-year member of Lincoln Chapter #148 OES. Seamstress for Red Cross and Lincoln Emergency Shop. Survivors: sister-in-laws: Miss Rena, Lincoln; Mrs. Ted Phelps, Lingle, Wyo.; several nieces and nephews. **Metcalf Funeral Home,** 245 No. 27th.

NICKOLS — Wealthy A., 58, 3345 A, died Sunday.

Services: 11 a.m. Wednesday, **Hodgman - Splain - Roberts Mortuary,** 4040 A. Lincoln Memorial Park. Memorials to Cancer Fund.

OVERTON — Glen W., 69, 1953 Washington, died Monday.

Services: 11 a.m. Friday, **Hodgman - Splain - Roberts Mortuary,** 4040 A. The Rev. Arthur Crisp. Lincoln Memorial Park. Memorials to Lincoln Mobile Heart Team.

SMITH — Clarence D., 78, 5741 Logan Ave., died Tuesday. Retired farmer. Born in Ceresco. Lincoln resident past 3½ years. Survivors: wife, Mary; son, Stanley, Crescent City, Calif.; daughters, Mrs. Eunice Hall, Lincoln; Mrs. Bethene Scott, Holtsville, Calif.; stepsons, Dwayne Kyles, Morganhill, Calif.; Keith Kyles, Seattle, Wash.; Delmer Kyles, Omaha; stepdaughters, Elvetta Widman, Los Angeles; Lois Johnson, Sacramento, Calif.; Marlene Manning, Lincoln. **Roper & Sons Mortuary,** 6037 Havelock Ave.

WALBRIDGE — Charles Albert, 62, 1145 South, died Monday.

Services: 1 p.m. Thursday, **Lincoln Memorial Funeral Home,** 6800 So. 14th. The Rev. Clarence Williams. Fairview. Pallbearers: Robert, Steven, Gary and Albert Walbridge, Ervin Wolfe.

WHITE — Harley, 87, 1145 South, died Sunday.

Graveside services: 2 p.m. Thursday, Calvary. Msgr. John J. Flynn. **Hodgman - Splain - Roberts Mortuary,** 4040 A.

OUT-OF-TOWN

ANDERSON — Arthur C., 84, Weston, died Sunday in Wahoo.

Services: 1 p.m. Wednesday, **Ericson's-Hult Funeral Home,** Wahoo. Sunrise Cemetery, Wahoo. Memorials to American Legion Post #82, Wahoo.

EPPLER — Lawrence A., Bruning, died Tuesday in Lincoln. **Montgomery-Hacker Funeral Home,** Bruning.

GUSTAFSON — Hardy A., 77, Greenwood, died Sunday in Lincoln. Survivors: wife, Belle; sons, William, Niceville, Fla.; Curtis, Greenwood; Lloyd John; brother, George, Lincoln; 10 grandchildren; eight great-grandchildren.

Services: 2 p.m. Thursday, **Marcy Mortuary,** Ashland. The Rev. Richard Ludden. Greenwood Memorial Cemetery, Ashland.

HUFFMAN — Arthur Eugene, 65, Mount Vernon, Mo. died Sunday.

Graveside services: 2 p.m. Thursday, Lincoln Memorial Park. The Rev. Willis Jones. **Roper & Sons Mortuary,** 4300 O.

LOGAN — Donald F., 79, Seward, died Monday.

Services: 2 p.m. Thursday, **Wood Bros. Funeral Home,** Seward. Seward Greenwood Cemetery.

MULLIGAN — Mary Isabel (Belle), 93, Falls City, died Sunday. Survivors: brother, J. Quimby Hossack, Falls City; sister, Mrs. George (Nellie) Hall, Falls City; three grandchildren; eight great-grandchildren.

Services: 1:30 p.m. Wednesday, Dorr Funeral Home, Falls City. The Rev. Richard DeVilliers. Steele Cemetery, Falls City.

NICKEL — Ida, 84, Hebron, died Monday. Survivors: brother, Walter, Rainsville, Ala.

Services: 2 p.m. Thursday, Grace Lutheran Church, Hebron. Rosehill Cemetery, Hebron. Visitation Wednesday until service time, **Montgomery-Hacker Funeral Home,** Hebron. Memorials to Grace Lutheran Church.

TAYLOR — Lloyd Ray, 59, Malcolm, died Monday in Smithville, Mo. Born in Clinton County, Mo. Malcolm resident two years. Retired civil service employe. WWII Army Air Force veteran. Member of Methodist Church. Survivors: wife, Shirley Ruth; sons, Larry R., Wichita, Kan.; Christopher L., at home; daughters, Mrs. Sheils R. Frobuccino, Newport News, Va.; Mrs. Phoebe E. Neumann, Hawaii; brothers, Floyd L., Lee's Summit, Mo.; Clifford A., Kansas City, Mo.; sister, Mrs. Anna Jean Turner, Smithville; four grandchildren.

Services: 2:30 p.m. Thursday, Hanks Funeral Home, Smithville, Mo. Graveside services: 2:30 p.m. Friday, Malcolm Cemetery. Memorials to heart fund.

WAGNER — William Benjamin (Ben), 72, South Bend, Ind., died Friday.

Services: 2 p.m. Wednesday, **Hodgman - Splain - Roberts Mortuary,** 4040 A. In state from ncon-2 p.m. Wednesday, mortuary. Lincoln Memorial Park.

Commercial Federal Assets Announced

Commercial Federal Savings and Loan Association of Nebraska announced total assets for 1975 at $702,845,970 at its annual meeting Jan. 21.

Cash and securities were $83,063,252, up from $63,879,942 in 1974. First mortgage loans were $596,515,404, compared with $432,886,638 in 1974.

Elected to the board of directors were William F. Fitzgerald, Edward G. Kutilek, Dr. Arthur J. Offerman, Arthur W. Berry, James J. Fitzgerald Jr., Frank P. Fogarty, William A. Fitzgerald and Kenneth D. King.

Members of the Southwest Division Advisory Board are Kenneth D. King, Selmer Solheim, Merle Hale, Arthur J. Weaver, Earl Luff, Max Meyer and John D. Phillips.

Elected to the Norfolk Advisory Board were William A. Fitzgerald, Dr. George J. Stewsard, Lynn D. Hutton Jr., Clarence Isaacson, Ralph R. Reeves and Robert E. Huber.

Evans Discounts Veep Possibility

OLYMPIA, Wash. (AP) — Gov. Dan Evans said Tuesday his chances of being chosen as President Ford's running mate are "about as good as the chances of being struck by lightning."

Evans, the nation's senior Republican governor, also said if he does not decide to seek an unprecedented fourth straight term, he will not accept the vice-presidential nomination even if it is offered.

Rotary Board Chooses Clark

Oscar Clark has been named vice president of Lincoln Rotary Club No. 14 for the 1976-77 year and will become president of the club in July of 1977.

Charles Arnold, current vice president, will become president next July.

Clark was elected by the club's board of directors.

CTU Earnings Increase 8.6%, Demand Larger

Central Telephone & Utilities reported that 1975 earnings increased 8.6% and demand for telecommunications services improved late last year.

Unaudited results who primary earnings of $2.28 per average common share, up from $2.10 per share in 1974.

New telephones in service increased 5.9% for the year, to 1.37 million phones. Long distance message volumes grew 8% in 1975, and were up 10.2% in the final quarter.

Both electric power and natural gas sales registered revenue gains. For the full year electric kilowatt-hour sales increased 10.9%. Gas unit sales were down 5.1%.

Havelock Bank Deposits Increase 15% From 1974

The Havelock Bank announced a 15% increase in average deposits at its annual meeting Jan. 20.

The bank also opened a Pine Tree facility at 70th and Adams Sts. last year.

Re-elected to the board of directors were Roger L. Anderson, chairman of the board, Mrs. Victor Anderson, Ted E. Dewey, Allen Graves, Gordon Kuhn, Robert Logsden, Emory Pont and Dale E. Herman.

Total year-end assets were $21,357,503. Total deposits were $19,173,928.

McMurtry Heads Camp Fire Council

Dean C. McMurtry has been elected president of the Lincoln Council of Camp Fire Girls.

At the group's annual meeting Tuesday evening, McMurtry charged the organization to change with the times and to meet the challenges of today's world.

McMurtry, who served as council president in 1973, has been active in both local and national Camp Fire Girl activities for the past 10 years.

Also elected at the annual meeting were Robert Helm, first vice president; Mrs. Don Dischner, second vice president; Mrs. Chester Nielsen, secretary; and Duane Schainost, treasurer.

Elected to the board of directors were Mrs. Marlyn Huber, Miss Linda Larsen, Mrs. Vinton Metzger, Mrs. Lynn Casey, Mrs. Bud Howard and Ronald Ueberrhein.

Honored for 10 years of membership and group leadership were Mrs. Miervalds Bitenieks, Mrs. Raymond Campbell and Mrs. Dan Lutz.

Mrs. Leroy Krueger, Mrs. Larry Price, Mrs. Michael Ellis and Mrs. Robert Murray of Milford were cited for outstanding group leadership.



Mrs. Anna Breyer

Anna Breyer Given Sertoma Service Award

Mrs. Anna Breyer Tuesday was named the recipient of the Lincoln West Sertoma Club's 1976 Service to Mankind award.

Born June 3, 1891, in Mead, Mrs. Breyer moved to Lincoln in 1968. She has four children, 10 grandchildren and 10 great-grandchildren.

Most noted for her four years of bell ringing at 13th and N Streets during the Salvation Army's annual Tree of Lights campaign, Mrs. Breyer spends many hours visiting shut-ins and nursing home residents. Also, she lists her hobbies as "reading, writing letters, sending birthday and get well cards," canning fruits and gardening.

Reagan Gets Dig At Ford

ASHEVILLE, N.C. (AP) — Ronald Reagan began a campaign swing through the state Tuesday with a quip at his opponent in the Republican presidential race.

Reagan began a speech to some 150 supporters at a hotel by kicking over the microphone.

The former California governor quickly looked over the audience and said, "A few more things like that and they'll call me Jerry."

Reagan is opposing President Ford for the Republican nomination.

Shove Wasn't Enough To Win Assault Case

The mere act of shoving does not show intent to harm, said Judge Neal Dusenberry as he dismissed an assault charge against Bernard Patton, director of the Lincoln Humane Society, Tuesday morning.

The assault charge was brought against Patton by a former employe, Chris Hollers, after a Dec. 18, 1975 incident at the animal shelter, 2320 Park Blvd.

The evidence brought out during prosecution testimony — that Miss Hollers was fearful and that she was shoved by Patton — are not sufficient to support an assault charge, said Dusenberry as he sustained a defense motion to dismiss the charge.

Under state law, there must be evidence that Patton had intended to hurt Miss Hollers, Judge Dusenberry said.

During prosecution testimony, Miss Hollers said she went to the Humane Shelter the morning of Dec. 18 at the request of Patton.

Took Tape Recorder

She brought along a rented tape recorder, on the advice of Dr. Robert White, president of the Humane Society Board of Directors. She also asked another employe, Steven Gans, to be present with her during the talk with Patton.

Both Miss Hollers and Gans testified that Patton refused to hold a discussion if Miss Hollers used the tape recorder and asked Gans to return to work.

Both testified that after some initial conversation about the tape recorder, Miss Hollers and Patton returned to the outer door where Patton reached out to grab the tape recorder with one hand and shoved Miss Hollers through the doorway with the other hand.

Bit Tongue

Miss Hollers said she struck her knee and cheek on the door and bit her tongue.

After Patton pushed Miss Hollers through the door, he closed the door, turned and said "'I didn't touch her,' then started laughing," according to Gans.

Both Gans and Miss Hollers were fired following the incident.

In supporting the defense motion to dismiss the charge, Judge Dusenberry said Gans was at the shelter to work and had no business acting as "an arbitrator."

Looking for carefree transportation? You'll find it at... DEAN's FORD

Lease new Fords for less per month.

Ford LTD low as $165.00
Maverick low as $116.18
Pinto low as ... $112.80

Torinos, Mustangs, T-Birds and trucks also available.

LEASING
1901 West "O" 475-8821

Double Steel Belted 40,000 Mile Radials

30% to 35% Lower Than 1975 Prices



"Custom Tread" Radial Whitewalls

Gas-saving steel belted radial construction. Designed specifically to meet car manufacturers' original equipment specifications. Radial ply polyester cord body and two steel belts team up to provide riding comfort, long wear, facile handling, effective resistance to road hazards. We've lowered prices on Custom Treads for 1976... and for three days only we've cut them even more! Take advantage of these low prices and switch to radials now.

Rain Check — If we sell out of your size we will issue you a rain check, assuring future delivery at the advertised price.

Save $13.85 to $18.87 Per Tire, Compared To 1976 Prices

Size	1975 Price	SALE PRICE	Size	1975 Price	SALE PRICE
BR78-13	$69.45	$44.95	HR78-15	$91.30	$63.91
FR78-14	$79.40	$55.58	JR78-15	$94.75	$66.32
GR78-15	$85.00	$59.50	LR78-15	$98.90	$69.23

Plus old tire and $2.11 to $3.47 F.E.T., depending on size.

Auto Service...for more good years in your car

Lube, Oil Change & Filter
$8.88 Up to 5 quarts of major brand 10-30 grade oil. 10-40 grade $1.50 extra.
• Complete chassis lubrication, oil change and filter • Helps ensure long wearing parts & smooth, quiet performance • Please phone for appointment • Includes light trucks

Front-End Alignment
$9.88 Any U.S. made car — parts extra if needed. Excludes front-wheel drive cars
• Complete analysis and alignment correction to increase tire mileage and improve steering safety • Precision equipment used by experienced mechanics helps ensure a precision alignment

Tire Sale Prices Remain In Effect Thursday, Friday & Saturday Only

GOODYEAR

7 Easy Ways to Buy
• Cash • Our Own Customer Credit Plan • Master Charge • American Express Money Card • Diners Club • Carte Blanche • BankAmericard

See Your Independent Dealer For His Price. Prices As Shown At Goodyear Service Stores

OPEN 7:30-5:30 Daily, Thurs. Eve. Til 8:30, Saturday 7:30-4:00

LINCOLN 1918 "O" 432-6521
LINCOLN 6800 "O" 467-2555
FREMONT Military & D 721-8100
YORK 403 Lincoln 362-3396
BEATRICE 501 Market 228-3471

NEWSPAPERARCHIVE®
NEWSPAPERARCHIVE®

COLOR

Shop Safeway... Your Good Neighbor Store

COLOR

WAGNER'S FRUIT DRINKS



54-oz. BOTTLE **59¢**

DOUBLE LUCK CUT GREEN BEANS



6 $1 16-oz. CANS

GOLDEN GRAIN MACARONI



& CHEESE DINNER **22¢**

7¼-oz. PKG.

TOWN HOUSE PEARS

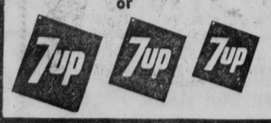


HALVES 3 $1 16-oz. CANS



8 PAK 16 oz. **89¢** plus deposit

or





ROUND STEAKS

USDA CHOICE GRADE BEEF ROUNDS — FULL CENTER CUTS

Compare The Great Flavor of a Safeway Superbly Aged Beef Round Steak

lb. $1.33



FRYER PARTS

FAMILY PACK

Consists of 2-Breast Quarters With Wing Attached, 2-Leg Quarters With Back Attached, 2-Wings, 2-Necks and 2-Giblet Packs

lb. **43¢**



JUICY WIENERS

SAFEWAY WIENERS

Regular or Beef
It's A Quick And Economical Way to Prepare a Meal That The Entire Family Can Enjoy

12-oz. Package **59¢**



BEEF LIVER

It's Just Great Fried In Zesty Onions . . . Uniformly Sliced for Uniform Sizes at Serving

lb. **67¢**

Pork Sausage Safeway Brand, Pure Pork Juicy Breakfast Meat . . . 1-lb. Roll **$1.19**

Beef Roasts USDA Choice Grade Rump or Bottom Round . . . . . lb. **$1.49**

Fryer Thighs or Drumsticks (BREASTS . . . lb. 89c) . . . . . lb. **79¢**

SIZZLEAN Swift's Breakfast Strips . . 12-oz. Package **$1.69**
GROUND BEEF Premium Ground . . . . lb. **$1.09**
KNOCKWURST Wimmers Sausage . . lb. **$1.49**
PORK RIBS Lean & Meaty Country Style . . . . . lb. **$1.19**
PORK ROAST Juicy Sirloin Cut . . . . lb. **$1.29**

PERCH FILLETS Captain's Choice . . . 1-lb. Package **99¢**
FRIED CLAMS Mrs. Paul's Heat & Serve . . 5-oz. Pkg. **89¢**
COOKED SHRIMP Trophy Brand . . 8 oz. pkg. **$1.29**
WHOLE CATFISH Pan Size . . lb. **89¢**
PORK PATTIES Breaded Heat & Serve . . lb. **$1.39**

Swift's Sausages Brown & Serve . . . . . 8-oz. Pkg. **98¢**
Lamb Chops USDA Choice Lamb Shoulder Blade Chops . . . . lb. **$1.39**
Beef Cubes For Stewing Lean & Flavorful . . . . . lb. **$1.29**

WHITE MAGIC DETERGENT

Finest Safeway Quality . . . For Your Washday Needs

49-oz. Box **99¢**

RAGU SPAGHETTI SAUCE

Just Add To Your Spaghetti and Serve Piping Hot

15½-oz. Jar **65¢**

BUTTERMILK PANCAKE MIX

KITCHEN CRAFT

Just Mix as Directed on the Package and Serve Your Family Pancakes for Breakfast

3-lb. Package **98¢**

BUTTERMILK BREAD

MRS. WRIGHT'S

Fresh and Tasty for Sandwiches or Toast . . . Just Great With Peanut Butter

20-oz. Loaf **39¢**

FROZEN ORANGE JUICE

SCOTCH TREAT

100% Florida Orange Juice . . . Quick and Easy to Prepare

6-oz. Can **25¢**

FROZEN BREAD DOUGH

BRIDGFORD WHITE

5-Pack 1-lb. Loaves **$1.19**

WHITE MAGIC BLEACH

LIQUID

Finest Safeway Quality . . . Buy, Try and Compare

Gallon Bottle **58¢**

EDWARDS COFFEE

Here's A Rich and Robust Coffee from Safeway to Try

3-lb. Can **$3.79**

LUCERNE GRADE A EGGS

medium size dozen **69¢**

LUCERNE YOGURT

Plain or Assorted Fruit Flavors

4 8-oz. Cartons **$1**

BEL-AIR FROZEN DINNERS

Chicken-Noodle, Macaroni & Beef, Spaghetti With Meat Sauce, Macaroni & Cheese or Spaghetti & Meat Balls

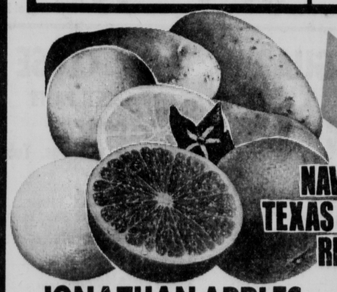
11½-oz. Dinner **44¢**

JOHN'S FROZEN PIZZA

Here's A Quick to Fix Meal Idea That You Will Enjoy

13½-oz. Pizza **59¢**

Sales In Retail Quantities Only



YOUR CHOICE BAG 98¢

NAVEL ORANGES 6-lb. Bag
TEXAS GRAPEFRUIT 8-lb. Bag
RED POTATOES U.S. No. 1 Grade . . . 10-lb. Bag

JONATHAN APPLES Crisp and Juicy All Purpose Apples . . . . . 3-lb. Bag **69¢**
RED EMPEROR GRAPES Sweet and Juicy Ideal for Snacks . . . . . lb. **49¢**
CRISP STALK CELERY Perfect for Relish Trays with Cream Cheese . . . . . Stalk **39¢**
FRESH GREEN CABBAGE Just Great for Tasty Cole Slaw . . . . . lb. **15¢**
YELLOW ONIONS It's Natures Natural Food Seasoning . . . . . 3-lb. Bag **69¢**
FRESH CARROTS Serve In Salads or Cooked with a Delicious Roast . . . . . 2-lb. Bag **39¢**

HANGING PLANTS

Swedish Ivy or Wandering Jew

8-Inch Pot **$3.98**

PITTED PRUNES

Town House

12-oz. Pkg. **59¢**

AGLO FIREPLACE LOGS

Easy to Light

Package of 4 **49¢**



Since we're neighbors let's be friends



LISTERINE

MOUTHWASH

Price Includes "15¢ Off" Label

20-oz. Bottle **$1.09**

CONTAC

CAPSULES

Save Everyday at Your Nearby Safeway

Package of 10 **99¢**

HEET

GASLINE ANTIFREEZE

Save at Safeway

12-oz. Can **37¢**

ATF FLUID

AUTOMATIC TRANSMISSION FLUID

Quart Can **45¢**

PANTY HOSE

SAFEWAY SHEER PANTY HOSE

Sizes to Fit Most Women

Package **99¢**

VALUABLE SAFEWAY COUPON

HAMBURGER HELPER

RETAIL PRICE Subject to Nebraska Sales Tax $1.22

COUPON VALUE 23¢

Limit Two Packages & One Coupon per Family. Good to 2-3-76

BETTY CROCKER (23 + 5) 2 Pkgs. **$1**

VALUABLE SAFEWAY COUPON

WHEATIES

RETAIL PRICE Subject to Nebraska Sales Tax . . . . . 57¢

COUPON VALUE 8¢

Limit One Package and Coupon per Family. Good to 2-3-76

12-oz. Package (8 + 5) **49¢**

VALUABLE SAFEWAY COUPON

DEODORANT SOAP

TRULY FINE

Limit Two Bars and One Coupon per Family. Good to 2-3-76

2 5-oz. Bars **29¢**

GOLD MEDAL ENRICHED FLOUR



5-lb. BAG **77¢**

MELROSE SALTINE CRACKERS



1-lb. BOX **39¢**

TOWN HOUSE TOMATO SOUP



2 10¾-oz. CANS **25¢**

TOWN HOUSE CATSUP



32-oz. BOTTLE **69¢**

BEL-AIR MAIN DISHES

FROZEN

Beef Stew, Gravy & Salisbury, Veal Parmagian Spaghetti & Meat Balls, Spaghetti & Meat Sauce

32-oz. PKG. **99¢**

©Copyright 1960, Safeway Stores, Inc.

Lincoln Journal and Star, Wednesday, January 28, 1976

SAFEWAY

Prices eff. 1/28/76 to 1/31/76 in Lincoln

Sheriff Requested To Explain Stand

By United Press International

The Unicameral's Judiciary Committee Tuesday challenged the Hall County Sheriff to appear personally next week to explain his opposition to a mandatory criminal restitution bill.

Sheriff Charles Headley, who said earlier he intended to "tear down the doors of the Capitol" in order to testify against the bill, LB748, said Tuesday he had found an easier way to register his objections — "Sitting behind my desk and using the news media." He also said a personal appearance would only heap ridicule upon him.

The Judiciary Committee, on a motion offered initially by Sen. John DeCamp of Neligh, decided if Headley, as a law enforcement officer, didn't like the bill it was his duty to present his case in person. A letter to that effect was sent Wednesday.

Furloughs Provided

Under the bill, a program of mandatory restitution, now optional, would be established and would provide for work furloughs from jail terms so inmates could earn money to pay damages.

Sen. George Syas of Omaha said the sheriff was in an odd position.

"On the one hand he's advocating violence," Syas said. Yet, "why doesn't he have the courage to come here and testify?"

DeCamp reported Headley also intended, instead of testifying, to appear before the Hall County Board and "tear the bill into tiny pieces" as a means of protest.

The interchange between the committee and Headley was prompted in part by a letter from DeCamp to the sheriff. DeCamp is a strong backer of the bill.

"If this is an example of Sen. DeCamp's legislation, I feel sure Congress could do well without him," Headley said, referring to DeCamp's plans to run for Congress in the Third District.

'Wants Full Jail'

DeCamp said he felt Headley's opposition resulted from a wish to keep his jail full of 24-hour prisoners so he could get various subsidies available to underwrite jail costs rather than an interest in victims of crime.

"I'd rather have that person out during the day working and paying taxes than in a jail so that some sheriff can collect these subsidies," the lawmaker said.

The sheriff said he saw a number of problems with the bill, including a provision barring from furloughs those addicted to alcohol or drugs. Yet, he said, alcohol crimes may account for up to 75% of all crimes.

He also objected to other requirements.

Senators Undecided On Judges' Pay Bill

By The Associated Press

The Legislature's Judiciary Committee Tuesday killed seven bills left over from last year's regular session and wrestled unsuccessfully with the question of whether to raise salaries of judges by $5,000.

Included among the bills killed were LB373, which would have established a separate department to coordinate juvenile and youth services, and LB479, a pretrial diversion plan.

Pre-trial diversion for the entire state, which would allow selected offenders to undergo a supervised program rather than face a court sentence, awaits results of Lancaster County's pilot project in such a program.

The matter of judges' salaries prompted verbal exchanges between Lincoln Sens. Roland Luedtke, the committee chairman, and Wally Barnett.

There wasn't enough support in the panel to kill LB697 outright as Barnett wanted, but neither could the votes be found to amend and advance it to the Unicameral floor.

Omaha Sen. George Syas suggested amending the bill to make the increase 6% rather than $5,000. Neligh Sen. John DeCamp suggested including county judges, who aren't in the measure as it was introduced.

As written, the bill includes judges of the state supreme court, the juvenile and district courts, and the workmen's compensation and municipal courts.

Currently, such judges are in the $25,000 to $35,000 a year salary range.

"I think the judges' salaries are above the poverty level," Barnett said. "We have to stop somewhere and this is a good place to start."

Luedtke, an attorney, said lawyers can make more in private practice, which may affect the quality of applicants for the bench if salaries remain static.

Inheritance Tax Break Considered

The Legislature voted 31-0 first-round approval Tuesday to a bill that would give widows an inheritance tax break.

The bill, LB585, allows a spouse to be considered an equal partner in jointly held property. That exempts the surviving spouse from inheritance tax on the property.

Under current law, women have often been forced to pay inheritance tax on jointly held property on the theory that the wealth had been accumulated by the husband.

The bill matches the state's inheritance tax law with the Uniform Probate Code which became effective Jan. 1.

The legislature is scheduled to hold a public hearing Feb. 9 on Scotia Sen. Dennis Rasmussen's bill to increase the inheritance tax exemption from $10,000 to $300,000. It is LB668.

LOMR Affected Little If Bill Is OKd—Smith

A proposed bill intended by Utica Sen. Douglas Bereuter to transfer control of mental retardation programs in a 16-county area to the Region V governing board apparently would have little effect on the Lancaster Office of Mental Retardation, according to director Bob Smith.

Although Bereuter says LB879 would make the LOMR board strictly advisory, Smith points out that it already is. LOMR operations now are approved by the Lancaster County Board.

It is too early to determine if assigning governing power to the Region V board would hurt LOMR programs, Smith said.

Review Sought

Federal court review is being sought on a Federal Energy Administration order for Wentz Plumbing and Heating to return $12,000 to 15 fuel oil customers.

The Federal Energy Administration said Wentz overcharged the customers from Nov. 1, 1973 to May 31, 1974.

Ed Hearing Is Saturday

The Legislature's study committee for Postsecondary Education will have a public hearing Saturday on the Milford campus of Southeast Technical Community College.

Earlier reports erroneously said the meeting would be Sunday.

Chambers' Compromise Advances Bill

The Legislature voted second-round approval Tuesday to a compromise proposal offered by Omaha Sen. Ernest Chambers to regulate the use of special sheriff's deputies.

His compromise would remove the section of LB432 that would give county boards authority to set up regulations for special deputies. The amendment gives the power to the Nebraska Law Enforcement Training Center in Grand Island.

Omaha Sen. Glenn Goodrich was unsuccessful in an attempt to amend the bill to allow special deputies to work at all times.

The bill now says they can serve only during times of emergency declared by the sheriff.

The special sheriff's deputy controversy created heated debate in the Legislature Monday, when outstate lawmakers contended Chambers' proposal might solve an Omaha area problem, but would create additional difficulties for their counties.

Omaha Firm Gets Contract

Portland, Ore. (AP) — Portland General Electric Co. has awarded a Nebraska firm a contract totaling about $18 million for preliminary site earthwork and reservoir construction for the utility's coal-fired generating plant at Boardman in northeastern Oregon.

The contract was awarded to Peter Kiewit Sons' Co., of Omaha, with the company's Walla Walla, Wash., office to supervise the work.

Sears Automotive Open Today 10 a.m. Main Store Open Today 1 p.m.-9 p.m.

Sears Pick Your Battery... By Power, Performance, Price!

Battery Performance Characteristics Rated for Power According to Battery Council International Standards.



Power	Performance	Price
38 Amps. 24 mo. 38 Ampere Hours 20 Hour Rate (Fit most American-made cars)	• 56 minutes reserve capacity • 210 cold cranking power amperes	19.95 With trade-in
50 Amps. 36 mo. 50 Ampere Hours 20 Hour Rate (Fit most American-made cars)	• 76 minues reserve capacity • 290 cold cranking power amperes	28.95 With trade-in
62 Amps. 42 mo. 62 Ampere Hours 20 Hour Rate (For most American-made cars)	• 98 minutes reserve capacity • 385 cold cranking power amperes	34.95 With trade-in
67 Amps. 48 mo. 67 Ampere Hours 20 Hour Rate (For most American-made cars)	• 115 minutes reserve capacity • 410 cold cranking power amperes • Choice of side or top terminals	38.95 With trade-in
81 Amps. DIEHARD 60 mo. 81 Ampere Hours 20 Hour Rate (Fit most American-made cars)	• 130 minutes reserve capacity • 500 cold cranking power amperes • Choice of side or top terminals	44.95 With trade-in

6 or 12-volt Batteries for Volkswagens, With trade-in 00.00

Full 90-Day Warranty on Battery

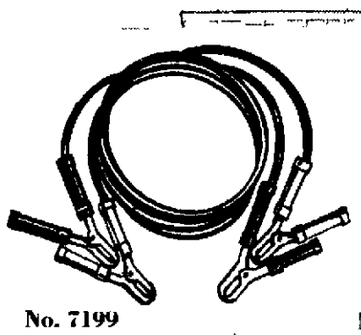
If Battery proves defective due to electrical failure and will not hold a charge, we will, upon return, replace it free of charge within 90 days of purchase.

Limited Warranty

After 90 days, upon return, we will replace the defective battery with a new battery charging only for the period of ownership. Your monthly charge for ownership will be computed by dividing the current selling price at the time of return, less trade-in, by the number of months designated.

SALE ENDS SATURDAY

Charge it on Sears Revolving Charge

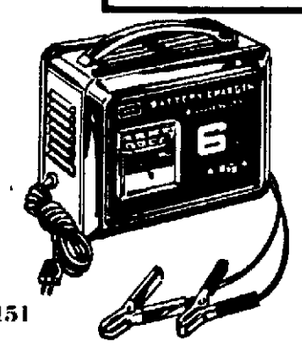


No. 7199

12 Ft. Battery Booster Cables

Regular $6.99 **4.88**

6 gauge copper wire cable. Copper-plated clamps grip battery terminals tightly.



No. 7151

6 or 12 Volt Battery Charger

Regular 26.99 **19.88**

Delivers 7½ amps and then charges at 6 amp rate scaled ammeter shows rate of charge.

SAVE OVER $3!

STEADY-RIDER SHOCKS

Regular $12.99 **9.97** Each

Low Cost Installation Available

Sears best heavy-duty shocks! Help your car give you a smooth, steady ride under almost any driving conditions. Fit most American-made, many imports.

Heavy Duty Shock Absorbers Reg. 8.49 ..... 5.44 ea.



FULL WARRANTY FOR AS LONG AS YOU OWN THE VEHICLE

If SteadyRider Shock Absorber fails while the original purchaser owns the car, it will be replaced upon return free of charge, or the purchase price will be refunded. If the defective shock absorber was installed by Sears, we will install the new shock absorber with no charge for labor.

Sale! 25% Off

SAVE OVER $9 on DYNAGLASS BELTED 28

A78x13
Regular $37
Whitewalls
28,000 Mile Warranty

27.75 1.75 Federal Excise Tax

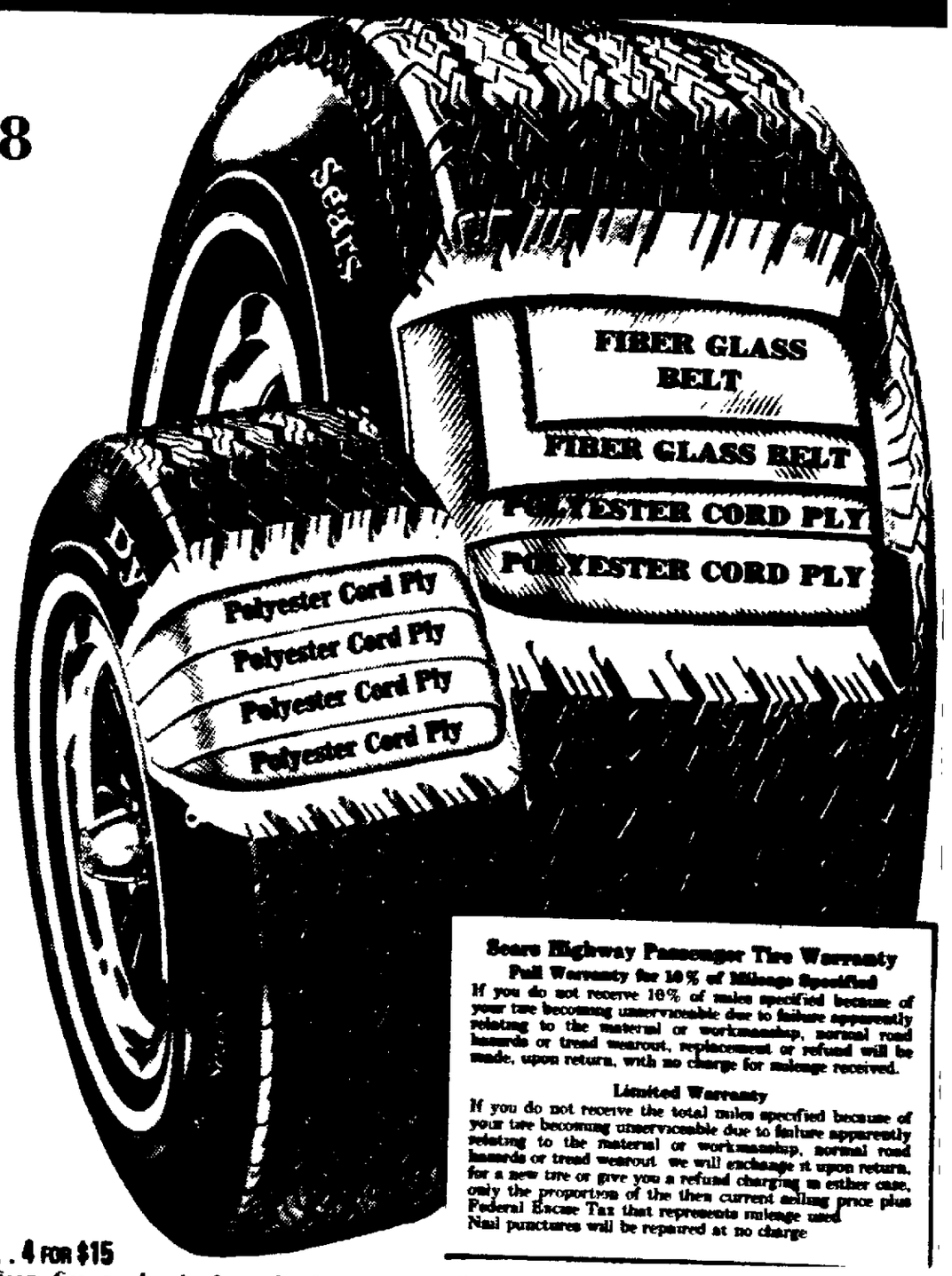
Dynaglass Belted 28 Sizes	Regular Price Whitewall w/Old Tire	Sale Price Whitewall w/Old Tire	Plus Federal Excise Tax
E78x14	43.00	32.25	2.27
F78x14	47.00	35.25	2.43
G78x14	49.00	36.75	2.60
H78x14	52.00	39.00	2.83
G78x15	50.00	37.50	2.65
H78x15	54.00	40.50	2.87
L78x15	60.00	45.00	3.08

Similiar Savings on Blackwalls

OUR BEST! 4-PLY POLYESTER TIRE DYNAPLY 18

18,000 Mile Warranty

Dynaply 18 Sizes	Sears Price Whitewall w/Old Tire	Plus Federal Excise Tax
A78x13	21.00	1.74
D78x14	25.00	2.12
E78x14	25.00	2.25
F78x14	27.00	2.39
G78x14	29.00	2.55
G78x15	29.00	2.58
H78x15	31.00	2.80
L78x15	34.00	3.08



Sears Highway Passenger Tire Warranty

Full Warranty for 10% of Mileage Specified

If you do not receive 10% of miles specified because of your tire becoming unserviceable due to failure apparently relating to the material or workmanship, normal road hazards or tread wearout, replacement or refund will be made, upon return, with no charge for mileage received.

Limited Warranty

If you do not receive the total miles specified because of your tire becoming unserviceable due to failure apparently relating to the material or workmanship, normal road hazards or tread wearout we will exchange it upon return, for a new tire or give you a refund charging in either case, only the proportion of the then current selling price plus Federal Excise Tax that represents mileage used. Nail punctures will be repaired at no charge.

Electronic Spin Balance ..... 4 FOR $15

SHOP AT SEARS AND SAVE

Satisfaction Guaranteed or Your Money Back

Sears

SEARS, ROEBUCK AND CO.

Sears, Crossroads, 7424 Dodge St., Omaha, Nebraska, Mon.-Sat. 10-9, Sun. 12-5

Sears, Southroads, Highway 73/75, Bellevue, Nebraska, Mon.-Sat. 10-9, Sun. 12-5

Sears, Gateway, Gateway Center, Lincoln, Nebr., Mon.-Fri., 8-9, Sat. 8-6; Sun. 12-5

Council Bluffs, 301 W. Broadway, Mon. & Thurs. 8-9, Tues., Wed., Fri., Sat. 8-5:30

NEWSPAPERARCHIVE®
NEWSPAPERARCHIVE®

In The Record Book

MARRIAGE LICENSES
Applications Filed

O'Connor, Michael Francis, 945 S. 14th 27
Bucknell, Sherry Lynn, 945 S. 14th, #5 24
Bortz, Galen Andrew, Scottsbluff 22
Smith, Sandra Dee, 1212 S. 15th 20
Justesen, Ernest Dale, 1744 Sewell 39
Sloniecki, Susan Faith, 1744 Sewell 38
Erb, Rodney John, Hutchinson Kans 23
Lake, Barbara Jean, 4600 Bryan Circle 23
Yahnke, Kenneth Allen, 1905 C 29
Brown, Patsy Ruth, 2310 Garfield, #1 30
Cox, Eugene D., 910 Furnas Ave. 52
Tucker, Rosa E., 910 Furnas Ave. 44
Wambaugh, Leslie Allen Jr., 1201 Welles Ct 19
Johnston, Susan Marie, 4304 N 18
Aldridge, Kevin Randall, 303 E 23
Shaul, Lisa Marie, 130 N. 27th 19

BIRTHS
Lincoln General Hospital
Sons

Armknecht — Mr. and Mrs. David (Linda Snodgrass), 2427 N. 56th, Jan. 27.

Meier — Mr. and Mrs. Robert (Glenrose Jackson), 5618 Huntington Ave., Jan. 27.

Daughter

Raridon — Mr. and Mrs. Scott (Linda Olsson), 1825 S. 43rd, Jan. 27.

White — Mr. and Mrs. James (Carole Thomas), 2640 Sewell, Jan. 27.

Bryan Memorial Hospital
Daughter

Woods — Mr. and Mrs. Barry (Sheila Summerhays), 1736 N. 58th, Jan. 27.

St. Elizabeth Health Center
Sons

Anderson — Mr. and Mrs. Frosty (Deette Gifford), 4401 S. 27th, Apt. 9, Jan. 26.

Myers — Mr. and Mrs. Merle (Frances Sweeney), 6006 S. 25th, Jan. 26.

DIVORCES
Dissolution Decrees Granted

Vargas, Flora and Roque, married May 17, 1974, former name of Fontecha restored.

MUNICIPAL COURT
Note: Each defendant pleaded guilty unless otherwise stated. All cases heard by either Judge Thomas McManus, Judge Jan Gradwohl, Judge Neal Dusenberry, or Judge Donald Grant. Cases reported on final disposition only and only if fine is $25 or more, jail sentence is imposed or probation is granted.

City Cases

Schleicher, Damon L., 21, 2948 N. 51st, unnecessary noise — fires, fined $25.

Nagele, Marc D., 20, 2640 N. 48th, speeding (45-35), fined $25.

Haase, Frances D., 63, 3830 Lindon, failure to observe automatic signal, fined $32.

Hoffman, Daryl R., 18, 501 N.W. 27th, speeding (55-35), fined $35.

Moore, Charles, no age given, 3200 R, assault, found guilty, fined $50.

Halcomb, Michael, no age or address given, disturbing the peace, fined $25.

Garnas, Earl E., 66, 3069 T, disturbing the peace, fined $100.

Knaff, Carl B., 18, 1735 N. 76th, trespassing, found guilty, fined $60.

Allison, Joel S., 19, 1335 S. 12th, failure to yield right of way, fined $30.

Behrens, Wayne E., 27, 6935 Cleveland, driving too close for conditions, fined $25.

Clark, Mary, 82, 330 N. 29th, failure to yield right of way, fined $25.

Haughton, Larry D., 34, 7621 Colby, driving in a negligent manner, fined $25.

Kuhn, Jamie L., 17, 3545 N. 58th, failure to observe traffic sign, fined $35.

Kunz, Lee R., 18, 609 N. 17th, #815, changing course without safety, fined $25.

Meinger, George A., 31, 5521 Limestone, driving in a negligent manner, fined $25.

Turvey, Robert D., 19, 2330 W. O, speeding (79-40), fined $100.

COUNTY COURT
Note: All cases heard by either Judge Jeffre Cheuvront or Judge Ralph Slocum.

Misdemeanors

(Cases reported on final disposition only and only if fine is $25 or more, jail sentence is imposed or probation is granted. Maximum misdemeanor penalty is $500 fine and/or six months in jail or less.)

Tritt, Garold A., 18, 2201 A, #4, maintaining a place where a controlled substance is being kept, pleaded guilty, 3 months probations.

Forst, Elizabeth S., 20, 1905 K, petit larceny — revocation of probation, pleaded guilty, 6 days in jail.

Felonies

(Maximum sentence of imprisonment in the Nebraska Penal Complex.)

Basler, William A., 22, no address given, possession of a controlled substance, preliminary hearing Feb. 10, $1,000 bond.

Hoke, Gary William, no age or address given, delivering a controlled substance, preliminary hearing Feb. 10, $1,000 bond.

Eddington, Cornell, no age or address given, robbery, preliminary hearing Feb. 10, $2,000 bond.

Scdoris, Michael E., 24, 223 Butler, burglary, preliminary hearing Feb. 10, $3,000 bond.

Rodriguez, John, 28, no address given, insufficient fund check — second offense, preliminary hearing Feb. 16, $1,000 bond.

Bruce, Woodrow, 33, no address given, defrauding an innkeeper, waived right to preliminary hearing, bound over to District Court, $2,500 bond.

Eddington, Regina, no age or address given, robbery, preliminary hearing Feb. 10, $5,000 bond.

Yaeger, Pat Allen, 25, Pleasant Dale, #1, failure to support minor child, charge dismissed.

Foreman, Gary L., 19, 1310 S. 6th, burglary, charge dismissed.

Van Hoosen, John L., no age given, Air Park West, two counts of delivering a controlled substance, charges dismissed.

REAL ESTATE TRANSFERS
(Sale price taken from face of deed or calculated from documentary stamp tax; transactions of $10,000 or more reported.)

Rasmussen, Floyd M. and wife, to **The Commonwealth Company,** part of Ls 1,2,3, B 11, Young's East Lincoln, $24,000.

Kremer, Roy E. and wife, to **Schroeder,** Erling and wife, part of L 3, B 32, College View, $45,000.

McPherson, Crystal and wife, et al, to **Brassette,** Robert O. and **Barnes,** Deborah M., part of L 6, B 12, Zehrung and Ames Addition, $20,000.

Pine Lake Corporation to **Grabenstein,** Christian E. and wife, L 9, Pine Lake Addition, $12,000.

Leonard, Adele V., and **Schneider,** Knowita Leonard, to **Cornhusker Lodge N. 579,** Ls 8, 9, B 70, original plat, $20,000.

Tupper, Carol Marie and husband, to **Achord,** Bill and wife, L 5, B 1, Rathbone's Colonial Village, $27,000.

Reinsch, William E. and wife, to **Thornton,** Raymond C. and wife, L 8, B 6, Trendwood Fourth Addition, $47,000.

"56" Limited, to **Teply,** Daniel F. Jr. and wife, L 3, B 4, Southdale Acres, $13,000.

Buenker, Robert J. and wife, to **Smetter,** Ronnie and wife, L 13, B 6, South Gate Heights, $31,500.

FIRE CALLS
9:34 a.m., 4107 N. 20th, smoke smell.

12:29 p.m., 3307 S. 40th, remove water.

2:39 p.m., Cotner & A, auto accident.

3:38 p.m., 35th & F, resuscitator.

4:50 p.m., 230 N. 22, Apt. 3, medical emergency.

5:08 p.m., 13th & K, smoke from furnace.

Iowa Power Seeks Gas, Electric Hike

Des Moines (UPI) — Iowa Power and Light Co. of Des Moines will request an increase in gas and electric rates that could boost consumer bills 5 to 8%, company officials said. The increase would be on top of a 3.5% price hike Iowa Power began collecting last March.

Be in the know...

Before turning in...

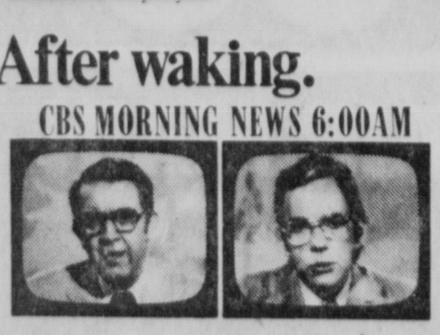
WEATHER, NEWS and SPORTS 10:00PM



The local, national and international news plus the area's most comprehensive reports on weather and sports . . . with Bob Taylor, Mel Mains and Mark Ahmann.

After waking.

CBS MORNING NEWS 6:00AM



Start the day bright. With network television's first and only full-hour of news. Hughes Rudd in New York, Bruce Morton from Washington, CBS News correspondents and reporters around the world fill you in on all that's been happening while you slept.

10 & 11

KOLN TV KGIN TV

LINCOLN/GRAND ISLAND

TV Programs

Programs are as listed by the stations.

8 NBC—Omaha KMTV. Also carried C5 Lincoln CATV;
6 CBS—Omaha WOW.
7 ABC—Omaha KETV.
Also carried C4 Lincoln CATV;
10 CBS—Lincoln KOLN. Also carried C11 Lincoln CATV;
12 ETV—Lincoln KUON. Also carried C13 Lincoln CATV;
C9 Lincoln CATV Local Origin

(8) plus number is Lincoln cable channel.
•• Special Good Viewing
(R) Repeat; (B) Black, no color

Morning Programs

6:00 8 (M) The Christophers
(T) TV News Conference
(W) This is the Life
(Th) Bookshelf
(F) Omaha, Can We Do
10 C11 CBS Morning News
6:30 3 Not For Women Only
4 Sunrise Semester
7 (M) City Executive
(T) Area Education
(W) Answer is Love
(Th) News For Women
(F) Camera on Mid-America
6:45 7 (W) UNO Scene
7:00 3 C5 NBC Today Show
6 CBS Morning Hour
7 C4 ABC Good Morning America—David Hartman
10 C11 Morning Show
12 C13 ETV Sesame Street
8:00 6 10 C11 CBS Kangaroo
12 C13 ETV Educational
(M) Western Civilization
(T) Bulletin Board
(W) Zebra Wings in Service
(Th, F) Netche
8:30 12 C13 ETV Netche
9:00 3 C5 NBC Sweepstakes
6 C4 Price Is Right
7 Morning Movie
(M) 'My Man Godfrey'
(T) 'A Child in Waiting
(W) 'Never Steal Anything Small'
(Th) 'Any Second Now'
(F) 'City Beneath the Sea'
10 C11 Romper Room
12 C13 ETV Educational
(M) Appreciating Literature
(T) Dreamalot
(Th) Cover to Cover
(F) Creation Station
9:15 12 C13 ETV Educational
(M) Inside/Out
(T) Surveying Literature
(W) Tell Me Some More
(Th) Simply Science
(F) Invention Dimension
9:30 3 C5 NBC High Rollers
10 C11 Woman's World
12 C13 ETV Educational
(M,Th) Health
(T) Just Wondering
(W) Song Bag
(F) Letter People
9:45 12 C13 ETV Educational
(M) Just Inquisitive
(T) Just Curious
(W) You Are
(Th) Exploring Literature
(F) Let's All Sing
10:00 3 C5 NBC Wheel of Fortune
6 10 C11 CBS Gambit
12 C13 ETV Electric Co.
C4 Ryan's Hope
2M Crawford—Women
9M Mothers-in-Law—Com.
10K Joyce Livingston
10:25 7 Martha's Kitchen
10:30 3 C5 NBC Hollywood Sqs.
6 10 C11 CBS Love of Life
7 C4 Happy Days
12 C13 ETV Educational
(M) Understanding Our World
(T) Nebraska Now
(W) Yoo Hoo! Let's Sing
(Th) Enjoying Literature
(F) Primary Art
10:50 12 C13 ETV Educational
(M) Kaleidoscopic Kapers
(T) Slightly Scientific
(W) Americans All
(F) 1976
11:00 3 C5 NBC Marble Machine
6 10 C11 CBS Young & Rest.
7 C4 ABC Let's Make Deal
11:10 12 C13 ETV Educational
(M) Prof. J. Miller, Physics
(T) Drug Problems
(W) Locker Talk
(Th) Self, Incorporated
(F) This Our Country
11:30 3 Conversations—Baillon
6 10 C11 CBS Search
7 C4 All My Children
12 C13 ETV Netche
C5 Take My Advice

Afternoon Programs

12:00 Most Stations: News
7 Ryan's Hope
12 C13 ETV Sesame Street
12:30 3 C5 NBC Days of Lives
6 10 C11 CBS World Turns
2 C4 ABC Rhyme & Reason
1:00 7 C4 ABC $20,000 Pyramid
12 C13 ETV Educational
(M) Understanding Our World
(T) Nebraska Now
(W(Yoo Hoo! Let's Sing
(Th) Enjoying Literature
(F) Primary Art
1:20 12 C13 ETV Educational
(M) Kaleidoscopic Kapers
(T) Slightly Scientific
(W) Job Cue
(Th) Ameicans All
(F) 1976
1:30 3 C5 NBC The Doctors
6 10 C11 CBS Guiding Lite
7 C4 ABC The Neighbors
1:40 12 C13 ETV Educational
(M) One Among Many
(T) Drug Problem
(W) Locker Talk
(Th) Self, Incorporated
(F) This Our Country
2:00 3 C5 NBC Another World
6 10 C11 All in the Family
7 C4 ABC General Hospital
12 C13 ETV Educational
(M) Appreciating Literature
(T) Dreamalot
(Th) Cover to Cover
(F) Invention Dimension
C9 Movies:
(M) 'Monterey Pop'
(T) 'Panic in Needle Park'
(W) 'Agony & the Ecstasy'
(Th) 'Mad Monster Party'
(F) 'Hell Benders'
2:15 12 C13 ETV Educational
(M) Inside/Out
(T) Surveying Literature
(W) Tell Me Some More
(Th) Simply Science
(F) Cover to Cover
2:30 6 10 C11 CBS Match Game
(W) Magazine—Report
7 C4 ABC One Life to Live
12 C13 ETV Educational
(M,Th) Health
(T) Just Wondering
(W) Song Bag
2:45 12 C13 ETV Educational
(M) Just Inquisitive
(T) Just Curious
(W) You Are
(Th) Exploring Literature
(F) Let's All Sing
3:00 3 C5 NBC Somerset
8 Family Doctor
7 C4 ABC Edge of Night
10 C11 CBS Tattletales
12 C13 ETV Educational
(M,T) American History
(W) Art America
(Th) Nebraska Heritage
(F) Guten Tag
3:30 3 Flintstones
7 The Munsters
10 C11 New Cartoon Corral
12 C13 ETV Netche
(W) Zebra Wings in Service
C4 Mickey Mouse
C5 Galloping Gourmet
5M Movies
6S World turns
13K Jeannie—Comedy
14I Kartoon Klown
4:00 3 Mickey Mouse
6 Dinah
7 Ironside
10 C11 Mike Douglas
Cohost: Steve Allen
12 C13 ETV Mister Rogers
C4 Lassie
C5 Get Smart
C9 (M) Cable Journal
(T) Sports and Travel World
(W) Daytime
(Th) Modern Home Digest
(F) Cable Spotlight
4:30 3 Partridge Family
12 C13 ETV Electric Co.
C4 Gilligans Island
C5 Bonanza

Wednesday Evening

5:00 3 Bewitched
7 News
12 C13 ETV Sesame Street
C4 Brady Bunch
C9 Terrytoons
5:30 Most Stations: News
6:00 Most Stations: News
7 Brady Bunch
12 C13 ETV Outdoor Nebr.
C9 Around Town
6:30 3 The Cop & the Kid
6 Treasure Hunt
7 Adam 12—Drama
10 C11 Good Times
12 C13 ETV Future is Now
C4 To Tell the Truth
C5 Concentration
5M,6S,8K Price is Right
5S Andy Griffith
10K Let's Make a Deal
2M,13K Truth/Consequences
6 10 C11 CBS Tony Orlando
Charo, Freddy Fender, Joe Namath are guests
7 C4 ABC Bionic Woman
Andy Griffith guests as helicopter pilot who aids her in rescuing Ambassador from war-torn South American country
12 C13 ETV Heartline to Health—Discussion
C9 Movie—Western
'The Hell Benders'
7:30 12 C13 ETV Survival Kit
8:00 3 C5 NBC Chico & the Man
Tony Orlando guests at this new day and time for Chico
6 10 C11 CBS Cannon
Ralph Bellamy guests as multimillionaire who suspects fraud in apparent kidnapping of his grandson
7 C4 ABC Baretta
Arrests a crime boss, gang war breaks out
12 C13 Great Performances
'First Breeze of Summer'
Focusing on three generations of a single family
8:30 3 C5 NBC The Dumplings
New comedy about a chubby couple who run a luncheonette in NYC
9:00 3 C5 NBC Petrocelli
Drama of survival in desert
6 10 C11 CBS Blue Knight
Two hoods turn to robbing other lawbreakers
7 C4 ABC Starsky & Hutch
C9 Movie—Musical
'Monterey Pop'
9:30 12 C13 ETV Anyone for Tennyson?
Claire Bloom guests as Emily Dickinson; First Poetry Quartet
10:00 Most Stations: News
12 C13 ETV Book Beat
10:30 3 C5 NBC Tonight Show
Steve Allen with Jayne Meadows, Louis Nye, Dick Shawn
6 Movie—Science Fiction
'City Beneath the Sea'
Adventures of underwater colony in the year 2053; Stuart Whitman
10 C11 CBS Movie—Thriller
'A Little Game'
When man hears his stepson and classmates discuss the little games played in school he hires detective to investigate; Ed Nelson
12 C13 Legislative Review
C4 Movie of the Week
'They've Kidnapped Anne Benedict'
She's 17 and may be able to work miracles
10:45 7 The FBI—Drama
11:00 12 C13 ETV ABC News
C9 Movie—Drama
'Panic in Needle Park'
11:30 12 C13 ETV Way it Was
11:50 7 Movie of the Week
'They've Kidnapped Anne Benedict'
12:00 3 C5 NBC Tomorrow—Talk
12:30 6 Mod Squad
1:00 C9 Movie—Drama
'Agony & the Ecstasy'

PUBLIC NOTICES

NOTICE IS HEREBY GIVEN THAT A PUBLIC HEARING FOR THE ONE AND SIX YEAR ROAD AND STREET PLAN FOR THE VILLAGE OF PANAMA, NEBRASKA WILL BE HELD FEBRUARY 10, 1976 AT 7:30 P.M. IN THE VILLAGE HALL, AT WHICH TIME OBJECTIONS TO OR RECOMMENDATIONS FOR SAID PLAN WILL BE HEARD.

CONNIE S. MILLER
VILLAGE CLERK

#31565-1T, Jan. 28

NOTICE TO BIDDERS

Sealed bids will be received in the office of the Purchasing Agent of the City of Lincoln, Nebraska, in Room B367, City-County Building, up to the hour of 10:00 o'clock, a.m., on Wednesday, February 11, 1976 furnishing of all labor, materials, and equipment for the construction of an asphaltic concrete Drive and Parking Lot in Southwood Park, Lincoln, Nebraska, for the Park and Recreation Department in accordance with approved specifications which are on file.

Copies of the specifications may be obtained in the Purchasing Department.

Each bid must be accompanied by a certified check or bidders bond in the sum of five (5) percent of the total amount bid, made payable to the order of the City Treasurer, as a guarantee of good faith.

The City reserves the right to reject any or all bids and to waive any defect in bids.

W. W. Harvey, Purchasing Agent
#31570—1T, Jan. 28

NOTICE TO CONTRACTORS

Sealed proposals will be received by the City of Lincoln, Nebraska in the Purchasing Department, Room B-367, in the County-City Building, up to the hour of 10:00 o'clock, a.m., Wednesday, February 4, 1976, for the construction of sanitary sewer in Sewer Dist. No. 984 being in the vicinity of West "O" Street, N.W. 20th Street, Capitol Beach Blvd. and Burlington Northern Railroad in said City, according to the plans and contract documents of the Department of Public Works and Utilities on file in the office of the City Clerk.

Plans and contract documents may be seen, and blank proposals obtained in the Department of Public Works and Utilities.

Each proposal must be accompanied by a certified check for five percent (5%) of the total amount bid, made payable to the City Treasurer, as a guarantee of good faith.

The City reserves the right to reject any or all proposals, and to waive any defect in proposals.

W. W. Harvey, Purchasing Agent
#31573—1T, Jan. 28

A Public Hearing to consider the educational proposal for the 1976-77 Indian Education program in the Lincoln Public Schools will be held Friday, February 6 at 3:30 PM at Elliott School, 225 So. 25th Street. The Proposal will be discussed and evaluated by the Indian Community. The meeting is open to the public.
#31566—1T, Jan. 28

NOTICE OF PUBLIC SALE

TO WHOM IT MAY CONCERN:

Notice is hereby given that on February 3, 1976, at 10:00 A.M. a public sale will be held at 6996 O St., Lincoln, NE to sell for cash the following collateral, to wit: 74 GMC wideside PU TCY144F716215, said collateral being held to secure an obligation arising under a retail instalment security agreement held by General Motors Acceptance Corporation as secured party. Said public sale is to be conducted according to the laws of the State of Nebraska. General Motors Acceptance Corporation reserves the right to bid at this sale.

The collateral is presently stored and may be seen at 6996 O St., Lincoln, NE.

GENERAL MOTORS
ACCEPTANCE CORPORATION
#31569—1T, Jan. 28

ADVERTISEMENT FOR BIDS

Sealed proposals for furnishing all plant, equipment, transportation, tools, materials, labor and skills necessary and incidental to perform all work described in the Proposed Contract Documents entitled:

NORFOLK REGIONAL CENTER
ADMINISTRATION BUILDING NO. 16
AIR CONDITIONING
NORFOLK, NEBRASKA

will be received at the Office of the Department of Public Institutions, located on the grounds of the Lincoln Regional Center, Folsom and Van Dorn Streets, Lincoln, Nebraska until 2:00 P.M. CST, February 26, 1976 and will then be publicly opened and read aloud.

All bids shall be made on the printed forms attached to and made a part of the Proposed Contract Documents. The said Documents may be obtained from the Office of Raymond G. Alvine and Associates, Inc., 254 Aquila Court, Omaha, Nebraska, and may be seen at the F. W. Dodge Corporation in Omaha, the Builders Exchanges in Lincoln and Omaha, and the Central Office of the Department of Public Institutions.

Bids mailed to this office shall be addressed to:
Department of Public Institutions
State Capitol
P.O. Box 94728
Lincoln, Nebraska 68509

Bids delivered in person shall be delivered to:
Office of the Department of Public Institutions
Folsom and Van Dorn Streets
Lincoln, Nebraska

Each bidder must submit with the bid a certified check or bid bond in an amount equal to five percent (5%) of the bid.

The character and amount of security to be submitted by the contractor for the performance of the contract is stated in the proposed contract documents.

Bidders may not withdraw their bids for a period of at least forty-five (45) days after the scheduled closing time for the receipt of the bids.

All Contractors invited to submit proposals for this work shall first examine the premises and all conditions thereon and/or therein. All proposals shall take into consideration all such conditions as may affect the work under this contract.

A deposit in the amount of Twenty-Five Dollars ($25.00) will be required on contract documents (drawings and specifications). The deposit will be returned only if a qualified bid is submitted and the contract documents returned to Raymond G. Alvine and Associates within seven days after bid letting.

Any additional sets or protions thereof will require a deposit and shall also be paid for at the current rates of reproduction. This reproduction cost is not returnable.

The successful Contractor will be supplied with a sufficient number of complete sets of contract documents for building purposes. If available, additional complete sets may be issued upon request and on payment of reproduction costs.

The Department of Public Institutions reserves the right to reject any or all bids and to waive informalities.

Department of Public Institutions
Jack Cleavenger,
Acting Director
#31567—1T, Jan. 28

Want Ads

SERVING AMERICA FROM THE BEGINNING!

Let the Journal-Star Want Ads Serve You!

Rates

lines*	1 day	3 days	7 days	10 days
2	3.00	3.89	7.43	9.00
3	3.00	5.67	10.77	12.96
4	3.00	7.34	14.11	16.92
5	3.20	8.91	17.33	21.15

*Approximately 5 words per line

These are cash rates, for family ads, paid at the Want Ad counter & reflect prompt payment discount. National rate is 82c per line. Rates apply to consecutive insertions, no copy changes allowed.

Deadlines

Daily non-commercial ads are due before 5PM two days prior to publication. Sunday ads are due before noon Saturday. deadline for Monday & Tuesday ads is 1PM Saturday.

Cancellation deadline is 10AM the day preceding publication. To cancel an ad for Sunday, deadline is noon Saturday. For Monday Cancellations, deadline is 1PM Saturday.

Want Ad users should check their advertisements in the first issue and report any error at once to 473-7451. No allowance can be made after the first issue. The advertiser is responsible for duplicate ads ordered and will be charged accordingly.

The Journal-Star will not be responsible for damages resulting from any errors. When cancelling a Want-Ad, be sure to get a "cancellation number".

Office Hours

We are open 8am-5pm, Monday-Friday and 8am-1pm Saturday. closed Sundays.

473-7451

1776 1976 Announcements

110 Funeral Directors

Wadlow's Mortuary
1225 L 432-6535

HODGMAN-SPLAIN & ROBERTS MORTUARY
488-0934 4040 A

METCALF FUNERAL HOME
27th & Que 432-5591

ROPER & SONS Mortuaries
4300 East "O" 432-1225
6037 Havelock 466-2831

Lincoln Memorial FUNERAL HOME & CREMATORY
Also Serving
Umberger Sheaff Clientel
6800 So. 14th 474-1515
Adjoining Lincoln Memorial Park
21

126 Business Opportunities

☆
Convenient store type service station. Located on South Lucust, Grand Island. For information contact Dalton Kehlbeck. 402-564-5740, or write 4116 Goedeken, Columbus, Neb. 68601. 12

☆
Express type service station for lease on "O" St. in Lincoln. Excellent commission, Dealer program. Call Jim Wilson, 467-2657. 16

Dreams bigger than your pay check? Want to establish a second income? If you have 6-8 hrs. per week, I'll show you how. Call 489-4303. 28

Complete mobile garage for sale. $3,000. 435-5742 eves. 31

Five hot food vending machines. 488-4487 after 6pm. 1

Ice route. 4 ice machines, ice venders, 6 coffee machines, 2 bate venders. Price $3000. Days 474-9386, after 6pm 477-9750, Keith. 8

SOFT SERVE DRIVE-IN
Fully equipped, good location, land lease available. May consider trading for real estate. 464-4521, 464-5221. 6

Laundromat bssiness & good commercial building. Will sell outright or trade for duplex of comparable value. Terms negotiable. A very good husband-wife operation.
Larry Maciejewski 488-9469
MAJESKI REALTY
5600 So. 48th 423-1923
6

129 Financial

CORPORATE FINANCING, Debt & Equity Capital. C-VAN 435-2362. 5

132 Hobbies/Stamps/Coins

Hundreds of gift suggestions for literally everyone on your list. Centennial Coins & Stamps downtown at 1320 Que. 28

135 Instruction

HIGH SCHOOL AT HOME
Diploma awarded. Write for free brochure. American School of Chicago. Box 81730, Lincoln. 68501. 26

142 Lost & Found

Lost. Silver gray female poodle, unclipped, yellow collar, 488-1900, 423-6954. 6

Lost: beaded coin purse wih money & keys. Return keys. REWARD. 475-1238. 29

Found — Black Labrador puppy, vicinity of 13th & N. Call 799-2046 after 6pm. 1

Lost — Lincoln Telephone Co. pager. Call 489-3285, Reward. 3

Lost: Small white male dog, part chihuahua, part poodle, has brown spots on back. Answers to name of Whisker. Call 466-8111 or 464-6295. Ask for Linda. 5

Vicinity Goodrich School, female German Shepherd, black/silver gray. Choker collar with rabie tags No. 468. Phone 432-0945. 5

Lost gray cat with black stripes. 4 white feet, Park Manor vicinity. 489-1412. 5

148 Personals

Authorized representative, Electrolux Vacuum, sales-service. Roth. 1510 So. 12th, 477-1927. 29

McFields Cleaners — Specialize in weaving, A-1 alterations. Remodeling. 244 No. 10. 432-5441. 29

Greenware sale, Jan. 5 through Jan. 31, Joyces Ceramics, 141 West F, 435-7673. 31

We repair Timex, Accutron, Seiko & other watches. Jewels, 1319½ O St. 5

Will do ceramic firing, 345 "B", 435-3635 after 2pm. 20

Bills pressing? Let us help. Lincoln Financial Advisory. 477-6002. 13

Wanted to buy — Clothing 1940 & before. Call 432-7462 or 475-4123. 15

☆
Lobster/Crabs
Boston Harbor Seafoods
1641 So. 17 432-6411
1

Ragtime piano concert, 3pm Sun. Feb. 15th. Wesley House, 640 No. 16th, Lincoln, 68508. 432-0355. Tickets $2.50. 14

Licensed Geriatric Nurse will care for elderly in their home. 475-9028. 31

Klein-Repairing, selling, jewelry, watches, diamonds, Turquoise. 6009 Vine. 466-1337. 22

LOSE WEIGHTS, stop smoking, Hypnosis. By appointment only. 474-1642. 22

SUPER SALE
Continues at PATIO & POTTERY CENTER & WICKER WORLD, ETC. Tremendous savings, 20-50% throughout. Shop Wicker World & dine Lang's Depot Inn & receive a tree plant evenings. Plaza South, 5600 So. 48. 2

Are the pressures great? Is there a solution? Dial 435-3533. 31

Wanted — Shelving, show cases, china cupboards, iron toys — banks, dolls, dishes, postcards, diamonds, jewelry. 432-2050. 1

See TREASURE HUNTERS equipped to locate hidden valuables, jewelry money, at the Nebraska Sport Vacation Travel Show, Jan. 29-Feb. 1st. or contact Lee Pavel, L.P. Enterprises Box 46, Sprague, 68438, 794-5730. 1

Zuni indian watchband. Cost $350 will sell for $150. 464-3127 for information. 3

148 Personals

Always look pretty. Call Salon La Petite for an appointment each week. 5602 So. 48th, 423-6186. 26

I will not be responsible for any debts contracted by anyone other than myself. Barbara L. McCartney, 5221 West Kingsley, Lincoln, Nebr. 68524. 30

GIRL SCOUT COOKIES? If Scout hasn't rung your doorbell, please call Council Office, 432-7539. 29

210 Income Tax

Herman's Tax Service, New Address 305 So. 11th. Ph. 475-9062. 30

H. Glancy Tax Service. Call 466-8166 anytime for appointment or pick-up. Suite 101, 5500 Holdrege. 12

At 872 Elmwood-Tax Service. Reasonable. Experienced. Ida Bergin, 435-3893 after 4pm. 8

MONTGOMERY WARD
MALL LEVEL GATEWAY
16

PHONE-A-TAX
INCOME TAX SERVICE
Tax preparation by telephone. Call 423-2011 for more information. A26

Burr's Income Tax Service
Experienced—Confidential
1231 "F" Reasonable 477-9157
8-4 Mon.-Sat. 8-8 Wed.-Thurs.
19

Eureka Tax Service, same old place: 5606 So. 48th, 423-9629. 22

Larry Emmons Tax Service
7225 Aylesworth 464-2593
6

Larry Emmons Tax Service
7225 Aylesworth 464-2593
6

220 Dressmaking

Sewing and alterations for women and children. Call 432-8393. 20

☆
Professional dressmaking, alterations, tailoring, weddings. 488-5209. 4430 Meredith. 2

Seamstress, small & large jobs, drapes, Bicentennial & wedding formals. Havelock, 466-6216. 23

230 Snow Removal

Snow removal. Efficient service. Call 475-3183 for contracting. Reasonable rates. 31

SOUTHSIDE radio equipped lots & drives. 489-5002. 31

Snow removal, parking lots, driveways. Bobcat & truck. Contract now, 488-8097. 9

Snow removal parking lots, driveways. 466-0721 or 464-4707. 19

Snow blading. Call anytime, radio dispatched. 488-3827. 20

Ron's Snow Removal. Reasonable, 24 hour service. Residential-business. 423-7090. 18

240 Building & Contracting

Basement leaks & repairs, dirt moving, hauling. Home Care Services, 488-8097. 9

Remodeling — room additions, all small jobs welcome. Anytime, 475-5825. 10

All types basement & chimney repairs. 432-6973. 15

Custom built cabinets with Amerock hardware, complete remodeling & custom designed homes. Special winter rates. Hughes Construction & Custom Cabinets. 432-9564, 477-5462. 20

General remodeling, ceilings texturized, framing. Free estimates. Reasonable. Call 423-2272. 23

Quality framing and finishing carpenter at a reasonable price. 483-2077. A1

245 Cement Work

ALL CEMENT WORK
Garages, patios, small jobs welcome, trenches dug & grading. 464-8151. 1

WALTER'S CEMENT WORK
Sidewalks, Driveways, Basements, Patios. Call 477-6240. 4

Basement repair, make old basements look like new. 435-2749, 477-3581. 19

Concrete work of all kinds, excavations, backhoe & loaded work. Truck hire hauling. 464-8792, 464-5797, 464-3233. 23

250 Home Services & Repairs

Kirby Vacuum Repair
Free Pick-Up & Delivery
Factory authorized service. WE aim to SERVE YOU BETTER.
Lee's Kirby Co.
2010 So. 10th
432-6663
26

CAPITOL HANDYMAN SERVICE
All types repairs & handyman jobs. No matter how unusual the job. Call 488-8314, 799-2051. 29

INSULATION
Let us insulate or reinsulate your home. For a warmer and cozier home against the cold bitter winds of winter. Free home survey & estimate. Call 464-2148, 466-6643.
THERMOCON INSULATION CO.
2

Carpet/linoleum installation. Insured professional installers. 477-5771 or 489-4540. 2

CHAIN-LINK & WOOD FENCE
Free estimates, 467-2511
AMERICAN FENCE CO.
3

Floors sanded & refinished, 20 yrs. experience. 489-3674. 5

Remodeling & repair work. Free estimates. 489-4607. 6

Experienced & reasonable. Carpentry, paneling, drywall & misc. Call 466-1575. 10

ELECTRICIAN
Licensed & insured. 477-4739.
12

Quality carpentering & remodeling & room additions. 489-0086. 14

Roofing, gutter work, 15 yrs. experience. 464-4029. 16

Specialists in small jobs, on remodeling. Free estimates. No job too small. 432-7324. 31

KAMAR
SEAMLESS GUTTERS
5 prepainted colors, insured
464-2918 or 467-1047
21

General remodeling, new construction, experienced, all jobs, free estimates. 489-7489. 21

Roofing — asphalt shingles, slate, tile & flat built-up roofs. Repairs and new roofs. Gutter work. Imperial Roofing & Sheet Metal Co. 432-1735. Bank Americard, Master Charge. 21

Expert carpet installation, lowest rates. Call Stan Weber. 489-9904. 22

Painting, all remodeling, basement refinishing. Quality first. References. 475-3196, 475-0445. 2

Drywall finishing, holes & cracks repaired & ceilings textured. 423-5396 after 6PM. 22

ELECTRICIAN
Licensed & Insured 464-3968
2

Carpenter work, remodeling, paneling, ceilings, roofing & general repair. 488-6551, 466-2543. 23

Roofing, all types, free estimates, fully insured, repairs welcome. 435-5996. 23

Remodeling — garages & additions welcome, workmanship, free estimates. 799-2737, 464-1452. 24

Reasonable & Prompt Roof & Gutter Work. Call the Roof Doctors. 799-3052. 24

ELECTRICIAN
Commercial-Residential. Licensed & Insured. Reasonable. Trenching. 464-4498. 24

Handyman Home Repairs, small jobs welcome. Reasonable. Estimates. 466-2126. 26

260 Interior Decorating

Time for a change? Expert papering, painting, interior design. Free estimates. 475-6651. 10

Call Gene Reeves, 423-2920. The Best price on Painting & Papering. 10

Quality painting & papering. Call 464-1324. Free estimates, reasonable prices. 12

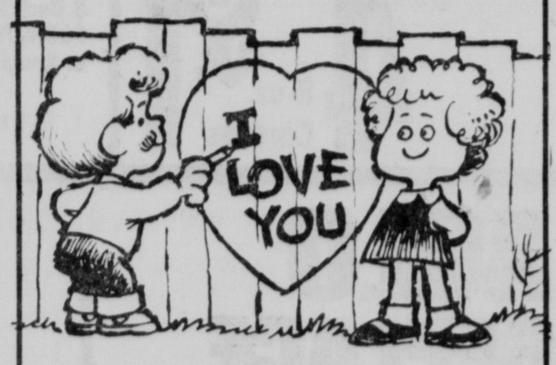
UPHOLSTERING
Samples Reasonable 488-3959
14

265 Painting

Interior painting, no job too small, free estimates, experienced. 488-2494. 3

Paperhanging, painting, interior, exterior, Experienced. References. Contact Yost, 466-2672, 464-1667. 8

three little words...
(AND MORE!)



©

There's an easier, better way to say "I love you" to your sweetheart! And you'll be telling the whole community about your love at the same time. On Saturday, February 14th—Valentine's Day—you can tell that special person in your life just exactly how you feel. Put your love message in print on the Classified pages. It's ever so easy . . . here's all you have to do!

Just dial 473-7451 or fill out & mail in the form below so we have it before 3pm Wednesday, February 11th and we'll put your Valentine Greeting in print on Saturday, February 14th

$1.75 for a 15 word message

Additional words only 10¢ each.

To:
Journal Star Want Ads
926 "P" St.
Lincoln, NE 68501

473-7451

End To Food Sales Tax Backed

By DON WALTON
Star Staff Writer

More often at odds, Gov. J. James Exon and Sen. Ernest Chambers of Omaha Tuesday joined together to urge the Legislature to repeal the sales tax on food purchases.

Exon's position was relayed to the Unicameral's Revenue Committee by State Tax Commissioner Bill Peters.

It contained one proviso — that Chambers' LB728 be amended to limit the tax exemption to over-the-counter grocery purchases, retaining the tax on food sold at restaurants.

Earlier in the day, Exon had told senators that a tax exemption for groceries could be an option they might consider in lieu of what he said could be a 1977 personal income tax reduction from 15% to 13%, if they accept his budget recommendations.

$71. Million Cost

With the exclusion of restaurant sales, the food tax exemption could cost the state at least $7.1 million in annual revenue.

Peters said the total 2½% state sales tax collection on food purchases is about $35.4 million. Most of that, an estimated $31.9 million, is collected from grocery purchases.

The state could return about $24.6 million to the taxpayers in the form of a $56 per person food tax credit if everyone applied for it.

LB728 would wipe out the tax credit.

Chambers said "an absolute essential" like food should not be taxed, that such a levy "falls most heavily on those least able to bear it."

Average food expenditures for a family of four indicate that the state would need to pay a $17.40 tax credit to return all sales tax paid on food purchases for a year, he said.

$24.36 A Person Here

In Omaha, Lincoln and Bellevue, where an extra 1% city sales tax is collected, the tax credit would need to be $24.36 per person in order to cancel out the food tax payments, Chambers said.

In some cases, he said, the tax on groceries is literally "taking food out of the mouths of hungry children."

The City of Lincoln opposed the bill.

It would mean an annual revenue loss of $1 million or more from city sales tax collections on food, City Council Chairman Max Denney said.

A two-mill hike in the city's property tax, which would boost the total levy to its designated limit, would be required to replace the lost revenue, he said.

The City of Omaha supported the bill, but only if the Legislature finds a way to replace the loss in city revenue, estimated at more than $3 million a year.

Merchants Opposed

Retail merchants opposed the proposal.

Both Omaha and Lincoln supported another bill, LB725, which would reduce from 3% to 1% the collection fee provided to the Department of Revenue for processing city sales tax revenue.

Sen. Douglas Bereuter of Utica said the 1% fee would be more in line with actual administrative costs.

The reduced fee would provide Lincoln with an additional $130,000 in annual sales tax revenue, and Omaha with an additional $278,000.

The third city with a sales tax, Bellevue, would receive an additional $16,000.

Peters opposed the bill, arguing that it would reduce state revenues by nearly $500,000 a year. More of the costs for operating the Department of Revenue would then be shifted to the state tax supported general fund, he said.

The committee adjourned without taking action on either bill.

Bill Introduced

By The Associated Press

Bill introduced in the Legislature Tuesday:

LB973 — Regulates home health care agencies.

Legislative Calendar

By The Associated Press
Jan. 27, 1976
15th Legislative Day

Introduced LB973
Advanced from general file LBs 91 and 585.
Advanced from select file LBs 266, 425, 574, 383, 432, 279, 535, 583, 495, 534, 640, 37, 76, 561, 441 and 460.
Committees:
Banking — Amended and advanced LBs 763 and 948; advanced LB660.
Education — Held LBs 761 and 754.
Judiciary — Held LBs 697 and 712; killed LBs 373, 601, 540, 479, 585, 338 and 586.
Public Health — Held LBs 745 and 703.
Revenue — Held LBs 725, 726 and 786.

Special Ed Ages May Be Upped

By The Associated Press

After a public hearing Tuesday, the Legislature's Education Committee gave tenative approval to a bill expanding special education programs for handicapped children to include ages 18-21.

But the committee decided to wait until the remainder of the Legislature was ready to put up the money before authorizing programs for pre-schoolers.

Bellevue Sen. Frank Lewis, chairman of the committee, said the cost of going into the pre-school area would be "sizable."

Implementing special education programs has been a problem for the committee for nearly 18 months, but Lewis said with the bill given tentative approval Tuesday, "We will be finally out of the woods."

LB761 makes various technical corrections in the special education law.

Lewis said the committee expanded the upper age limit because the Nebraska Constitution guarantees free public education through age 21.

Regarding the pre-school program, Lewis said, "It's my position that we want to clean up what we've got."

"In my opinion, we are going to have a hard time getting funding for the program we got now," Lewis said.

Aurora Sen. Maurice Kremer said it would not be a good year to go into programs for handicapped pre-schoolers because the economy, in its current state, could not produce increased tax revenues.

Ralston Sen. Gerald Koch suggested an amendment to the bill which would allow a court test of the constitutionality of public schools contracting with private schools for services for handicapped children. His amendment was also given tentative approval.

Court's Budget Request 'Reflects Its Caseload'

By The Associated Press

The Supreme Court budget proposal to run Nebraska's Court system reflects continuing increases in court caseloads, the Legislature's Appropriations Committee was told Tuesday.

"It recognizes that we cannot control the amount of business that we receive," James Dunlevy, court administrator, testified.

Dunlevey said the rates of crime and the number of arrests and civil lawsuits are spiraling.

The Supreme Court budget request is for more than $5 million while the committee budget document calls for some $220,000 less to run the courts.

An example of the increasing caseload was provided by Supreme Court Chief Justice Paul White.

"It's doubled in the last five or six years," he said, referring to the increasing number of appeals to the state's highest judicial body.

"It's going to continue," he said. "We're reaching the breaking point now."

Dunlevey said changing laws have an affect on the boost in workload, citing the reduction in the speed limit from 75 miles per hour to 55 mph.

He said that created 40,000 new cases in Nebraska since the change.

The committee also heard testimony on several other state agencies, including:

Agricultural Products Industrial Utilization Committee, which sought $131,433 and got preliminary committee approval for $123,983; the justice department, which sought $671,734 but has a preliminary committee figure of $560,208; and the boards of pardons and parole, which sought $164,130 but have preliminary approval for $136,326.

Gauger Picks Donnelson

Lincoln businessman Gar Donnelson will head the campaign committee for the re-election of County Commissioner Jan Gauger.

Other committee officers are Robert Crosby, treasurer and Bill Norris, assistant treasurer, Mrs. Gauger announced.

Also on the committee are Fred Gottschalk, Roger Hirsch, Robert Sittig, John Vihstadt, Kappie Weber and Earl Witthoff.

The names of all individual contributors to the campaign committee will be reported regardless of contribution amounts, Mrs. Gauger said.

Contributions will not be accepted from corporations, she said.

Commissioner Gauger is seeking re-election to a second four-year term as First District commissioner.

Malpractice Insurer Says Premium Cuts Not Certain

By The Associated Press

The Legislature's Public Health and Welfare Committee heard more than five hours of testimony Tuesday on a proposed law aimed at solving medical malpractice insurance problems.

Bellwood Sen. Loran Schmit told the committee that his LB703 should lower the cost of malpractice insurance premiums, "and if it doesn't, then the director of the Department of Insurance should come up with the information to show why."

The committee took no action on the bill that has the support of the Nebraska Medical Association.

The bill's sweeping provisions were opposed by attorneys representing themselves, the state Bar Association and the Nebraska Association of Trial Lawyers.

The committee also heard from Jon Roeder, of the St. Paul Fire and Marine Insurance Co., which insure 830 doctors and 50 hospitals in Nebraska.

Under close questioning by Omaha Sen. John Cavanaugh, several doctors and Roeder acknowledged there would be no guarantee that passage of the bill would lower malpractice insurance costs, or keep them from increasing.

After the hearing, Cavanaugh told Schmit he thought the insurance company was "covering itself, so that if rates go up again they can say they never promised any reduction."

Cavanaugh questioned the value of the bill if it did not guarantee lower premiums, since "it would obviously limit a person's right to sue."

Schmit's bill would place a $100,000 limit on the amount of malpractice damages a doctor or other health provider could be ordered to pay. However, it would set up a fund to cover damages exceeding that amount up to a maximum of $500,000. It would additionally limit attorney fees in cases where lawyers agree to take a portion of a settlement for handling the case.

The thrust of several doctors' testimony was summarized by the medical association's president, Dr. Warren Boseley of Grand Island.

He said passage of Schmit's bill would create "a more favorable climate" for malpractice insurance in the state. His testimony was supported by Roeder and Flavel Wright, attorney for the medical association.

The bill would set up a panel to review malpractice cases before they go to court. If that three-doctor panel decided the case was without merit and you filed suit anyway, you could be held liable for the doctor's legal expenses as well as your own, in addition to revenue the doctor lost while directly involved in the case.

The malpractice measure is the first of several bills that will parade before the committee during this session.

Attorney R.M. Van Steenberg, representing both legal associations, said he had never seen a bill which attorneys "so completely opposed."

Van Steenberg said "there is a problem" in health care providers' getting malpractice insurance, "but we don't think there is a crisis."

Van Steenberg said he felt a compromise had to be struck between the right of patients to sue, and the need of doctors. "We don't believe the two bills. . .demonstrate any compromise."

There were some 200 spectators in the gallery during the hearing in the main legislative chamber.

The committee also heard and held LB735, another malpractice measure formed by the committee. It drew one witness.

Insurance Director Benjamin Nelson testified on insurance situations but did not oppose or support Schmit's bill.

The Nebraska Hospital Association offered amendments to the measure clarifying its status.

In urging approval of the bill, Schmit told committee members "don't let the roof fall in" by waiting until doctors and others cannot get malpractice insurance.

Under questioning from Cavanaugh, Schmit said he would suspect "chicanery in the woodpile" if LB703 were enacted and the malpractice situation did not improve.

The lengthy bill deals with virtually every phase of malpractice law.

Shop and Save at Safeway Today!

Stokely Shellie Beans Quick to Fix 16-oz. Can 33¢
Dark Red Kidney Beans Stokely's 15-oz. Can 33¢
Sliced Carrots Stokely's 8-oz. Can 23¢ 16-oz. Can 34¢
Stokely's Sauerkraut Bavarian Style 16-oz. Can 34¢
Stokely's Tomato Juice 46-oz. Can 65¢
Bush's Best Baked Beans 16-oz. Can 40¢
Light Chunk Tuna Star Kist 6½-oz. Can 65¢
Star Kist Tuna White, in Spring Water 7-oz. Can 77¢
Hormel Chili With Beans Regular or Hot 15-oz. Can 64¢
Swift'ning Shortening Pre-Creamed 42-oz. Can $1.25
Crisco Oil Liquid Vegetable Oil 38-oz. Bottle $1.30
Mazola No Stick Vegetable Spray Coating 9-oz. Can 95¢
Great American Vegetable Soup 14½-oz. Can 37¢
Great American Split Pea With Ham Soup 14½-oz. Can 37¢
Great American Soups 14½-oz. Can 40¢
Bean With Ham, Chicken Rice, Vegetable Beef, Chili Beef or Chicken Noodle & Dumplings

MINUTE MAID ORANGE JUICE Frozen Concentrate 12-oz. Can 75¢
ORE-IDA ONION RINGERS Frozen, Quick to Fix 7-oz. Pkg. 41¢
Hi-C FRUIT DRINKS Assorted Flavors 46-oz. Can 52¢
HUNGRY JACK POTATOES Instant Mashed 16-oz. Pkg. $1.05
FRENCH'S POTATOES Country-Style Mashed Potatoes 16-oz. Pkg. 98¢
HEINZ CHILI FIXIN'S With or Without Beans 15¼-oz. Can 69¢
CHEF BOY AR DEE BEEF-O-GETTI Just Heat & Serve 15-oz. Can 48¢
PILLSBURY BUNDT CAKES Assorted Mixes 22¾-oz. Pkg. $1.19
PILLSBURY STRUDEL MIXES Assorted Varieties 27¼-oz. Pkg. $1.19
HEFTY FOOD BAGS Gallon Size Pkg. of 25 61¢
HEFTY WASTE BAGS 7-Gallon Size Pkg. of 20 99¢
HEFTY TRASH LINERS 30-Gallon Size Pkg. of 20 $2.17

Gold Medal Flour Self Rising 5-lb. Bag 97¢
Gold Medal Flour Unbleached 5-lb. Bag 97¢
Gold Medal Flour Enriched All-Purpose 10-lb. Bag $1.92
Gold Medal Flour Enriched All-Purpose 25-lb. Bag $3.98
Welch's Grape Juice Frozen 12-oz. Can 70¢
Niblets Corn With Butter Sauce Green Giant, Frozen 10-oz. Pkg. 49¢
Sweet Peas With Butter Green Giant, Frozen 10-oz. Pkg. 49¢
Rice Medley Green Giant Rice With Peas & Mushrooms 10-oz. Pkg. 49¢
Banquet Fried Chicken Frozen 32-oz. Package $2.44
Banquet Cookin' Bags Assorted Varieties Package 32¢
Eggo Waffles Package of 8 Regular Waffles 11-oz. Package 64¢
Rhodes White Bread Frozen Dough 5-Pack 1-lb. $1.47
Rich's Coffee Rich Non Dairy Creamer, Frozen 16-oz. Carton 34¢
Sunshine Vienna Finger Cookies 21 oz. Package 99¢
Nabisco Ritz Crackers 8-oz. Package 73¢

REYNOLD'S FOIL
Reynolds Wrap 25
ALUMINUM WRAP 25-Foot Roll 36¢

RIGHT GUARD DRY TALC DEODORANT 4-oz. Can 99¢ 7-oz. Can $1.45

CLOSE UP TOOTH PASTE Regular or Mint 6.4-oz. Tube $1.06

ULTRA BRITE TOOTH PASTE Compare Safeway's Low Price 5-oz. Tube 84¢

COMET CLEANSER 21½-oz. Can 42¢

Parkay Margarine Regular Quarters. Save More at Safeway 1-lb. Carton 53¢
Betty Crocker Cake Mixes Assorted Varieties 18½-oz. Pkg. 67¢
Brownie Mix Betty Crocker Fudge Supreme 23½-oz. Package 98¢
Crisco Shortening All-Purpose Vegetable 3-lb. Can $1.49
Lipton Cup A Soup Cream of Chicken 4-Env. Package 59¢
Lipton Cup A Soup Cream of Tomato 4-Env. Package 59¢
Lipton Cup A Soup Cream Pea 4-Env. Package 59¢
Morton Lite Salt Salt Substitute 11-oz. Package 25¢
Jell-O Dessert Gelatins Assorted Flavors 3-oz. Package 25¢
Purex Detergent Heavy Duty Liquid 64-oz. Bottle $1.99
Wayne Solo Dog Food Dry 20-lb. Bag $4.94

LaChoy Soy Sauce 5-oz. Bottle 32¢
LaChoy Soy Sauce 10-oz. Bottle 56¢
LaChoy Bean Sprouts 16-oz. Can 34¢
Chow Mein Noodles LaChoy 5½ oz. Can 49¢
Chow Mein Noodles LaChoy 3-oz. Can 33¢
LaChoy Pepper Oriental Bi Pack 42-oz. Can $1.49
Chicken Chow Mein LaChoy Bi-Pack 42½-oz. Can $1.49
Sweet & Sour Dinner Chun King 19-oz. Package $1.16
Pepper Steak Dinner Chun King 29½-oz. Package $1.16
LaChoy Beef Chow Mein Bi Pack 42½ oz. Package $1.49
Tabby Treat Cat Food 6½ oz. Can 26¢

Peter Paul Almond Joy Candy Bars 15¢ Size 6 Pack 79¢
Peter Paul Mounds Bar 15¢ Size 6 Pack 79¢
Posh Puffs Assorted Facial Tissue Package of 125 49¢
White Cloud Toilet Tissue Assorted Colors 2 roll Pack 53¢
Charmin Bathroom Tissue Assorted Colors 4-Roll Pack 84¢
Kimbies Daytime Diapers Disposable Package of 30 $2.29
Kimbies Diapers Extra Absorbent Daytime Disposable Diapers Package of 24 $2.39
Kotex Sanitary Napkins Regular or Super Package of 50 $1.88
Kotex Tampons Regular or Super Package of 40 $1.79
Scott's Liquid Gold Panel Care 14 oz. Can $1.69
White King Water Softener 57 oz. Can $1.02

HUNT'S TOMATO SAUCE 8-oz. Can 21¢
HUNT'S WHOLE TOMATOES 28-oz. Can 62¢
WESSON OIL PURE VEGETABLE 24-oz. Bottle 85¢
BAYER ASPIRIN TABLETS Bottle of 200 $1.87

SCHICK BLADES Chromium Injectors Pkg. of 4 86¢
SCHICK BLADES Plus Platinum Injectors Pkg. of 15 $2.27
SCHICK TWIN BLADES Injectors Pkg. of 8 $1.78
SCHICK SUPER II Cartridge Blades Pkg. of 9 $1.97

BAND-AID BRAND ALL WIDE SHEER STRIPS Pkg. of 30 99¢
BAND-AID BRAND LARGE PLASTIC STRIPS Pkg. of 30 99¢
BOUNTY PAPER TOWELS Assorted 100 Sheet Roll Jumbo Roll 63¢
BUTTER-NUT COFFEE 3-lb. Can $3.99
STAYFREE MAXI PADS Sanitary Pkg. of 30 $1.82
BAND-AID BRAND ALL WIDE PLASTIC STRIPS Pkg. of 30 99¢
Sales to Retail Quantities Only
Prices eff. to 1/31/76 in Lincoln

NEWSPAPERARCHIVE®

265 Painting

Superior Paint Co. — Painting & wallpapering, free estimates. 483-2446,477-1589. 12

Painting, paperhanging, free estimates. Experienced. Very neat, careful work. 483-1090. 23

270 Lawn Care/ Gardening/Dirt

Black dirt & fill dirt for sale. 466-8161. 30

Now is the time to trim all your bushes. Call for free estimates. 466-2035, 786-2138. 16

272 Misc. Services

CHEAP! Starting service, Cars to Semi's, radio dispatched, 432-5847, 475-9390. 15

280 Trucking & Hauling

Light hauling anytime, no job too small. 423-6253. 29

Appliances moved, all hauling & odd jobs. Reasonable rates. 464-4778. 1

Call 475-6025 for economy hauling. Anything. City. 11

Jim's light hauling, moving, basements cleaned, reasonable. Call anytime, 435-6729. 12

Light Hauling, 466-1114 after 4pm & weekends. 13

Reliable light hauling, reasonable rates, eves. & weekends, 464-6540. 27

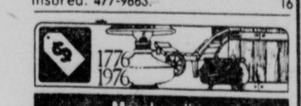
Cathi's Moving & Hauling, anything, anywhere. 477-6167. 20

TRUCKING ANYTIME. Appliances, pianos & furniture moved. 464-6417. 23

Hauling, basements & garages cleaned. Free estimates. 435-6110. 25

285 Tree Service

Winter specials on tree & evergreen trimming, free estimates, licensed & insured. 477-9663. 16



Merchandise

301 Antiques

THE VILLAGE STORE
710 B Buy-Sell 432-8422
1

HALF PRICE SALE!
THE COUNTRY STORE
2156 So. 7 (1 blk. So. of South St.)
Not everything in the store is half price, but many items are! New & old, glass, primitives, handmade items.
Hours Daily 10:30-4:30 Sun. 1-5
13

OLD WORLD ANTIQUES
Sale still in progress! All items marked down, buy now & save.
3903 So. 48th Sun. thru Thurs. 1-5
19

RAGGEDY ANN'S ANTIQUES
1527 N. Cotner Closed Fri. & Sun.
7

PAYNE & SON ANTIQUES
Buy-sell antiques & used furniture.
6036 Havelock Ave. 467-1220. 10

Old Antique Dresser, $50. 477-5077. 29

303 Building Material

1x'2, 3c ft.; 1x4's, 4c ft.; 1x6's, 6c ft. Crawford Lumber, 435-3338. 4

Dimension lumber, 56' truss rafters, doors, oak flooring & so forth. 988-5887. 1

11 sheets of Piccadilly Licorice wall paneling, best offer. 423-0998. 1

315 Food

FARM FRESH EGGS
Pleasant Dale Farms Brand
"B" grades only 58c
Jumbos only 68c
Hill Hatchery, 6000 No. 56th St., Lincoln, NE 464-7494. 2

GIRL SCOUT COOKIES? If Scout hasn't rung your doorbell, please call Council Office, 432-7539. 29

Choice corn fed cattle for sale. Will deliver. 464-5797. 25

Stewing hens, ducks, geese, live or dressed. 545-3356, Lucille Ulach. 6

318 Fuel & Firewood

Dry firewood, delivered, Lincoln phone 784-3671 and 784-2441. 16

Firewood, ½ cord $30. No Friday evenings or Saturdays. 488-8110. 2

Wood for sale. 464-7898. 6

Excellent firewood, $15 you cut-pickup load. Delivered $30 ½ cord. $55 full cord. 781-2424. 26

Scrap wood, $10 a pickup load. 988-5887. 1

Seasoned Fireplace wood, guaranteed to burn. Call Morris 488-9538. 22

Mixed hardwood, well seasoned, full cord $49, delivered. 792-2077. 31

322 Garage/Rummage Sales

Attention Handyman
& INVERNTORS! Giant Garage Sale, TV's, black & white portables, color consoles. Furniture, electric motor, Soleiod, barring, tool, pump, fire extinguisher, carpet, auto item, torch, barring press, etc. 2 Sundays Only. 3705 So. 48th Garage door. 21

Moving — Must sell chair, couch, refrigerator, stove, water bed, stereo, etc. etc. For information call 475-4374 between 4 & 6 p.m. 31

325 Sewing & Fabrics

Futura II, excellent condition, reasonable. 799-3294. 31

328 Home Furnishings

BARGAINS AT LIMING'S
2350 O 432-3151
3

RENT A TV
Black & White Color TV
Furniture & Appliances
ACE TV 2429 "O" 432-8000
3

Electrolux vacuum, authorized sales-service representative. Bailey. 4837 Colfax, 464-0127. 13

JANUARY CLEARANCE SALE
These are priced at our old prices, before prices go up.
16' Kelvinator, upright freezer, no frost, deluxe $319.95
14' Westinghouse upright freezer $269.95
19' Kelvinator no frost freezer, deluxe $369.95
14' Kelvinator refrigerator $319
21' Westinghouse side-by-side, gold only, 3-doors $599.95
Kelvinator heavy duty washer $229.95
17' Westinghouse deluxe refrigerator $389.95
KF 330 Westinghouse range, white only $239.95
SEE JACK TODAY FOR A DEAL
Reddish Bros.
601 WEST VAN DORN 477-3944

Maytag Sales & Service. Eagle Implement Co., 781-2185, Eagle. 29

WILL BUY
One piece or houseful, tools, antiques. Consignment auction on Monday nights.
ACTION AUCTION
Roca, Neb. 423-7384
18

chip 9 dent
new
speed queen washers/Dryers.
Some or one of a kind. Hurry in and get the Buy of Your Life. Full Warranty. No Phone Orders.
Allied Refrig. & Appl.
6116 Havelock Ave.
29

(Schroeder) — Duerr used refrigerators — appliances. Buy-Sell. 4142 Adams, 464-3143. 19

2 desk dresser, 45 inch diameter fur lounge hassock, 2 orange upholstered chairs, toy chest bench, gold French Provincial couch. Call 799-2624. 1

Cherrywood bedroom suite, queen size, double dresser, bed stand, electric washer, dryer, stove. Black naugahyde sofa, walnut corner & step end tables. 792-2113 after 6pm. 2

328 Home Furnishings

CASH
Furniture, antiques, tools, estates. Piece-houseful. 467-1315, 477-2196. 23

Green/white velvet couch, $175. Green velvet recliner, $50. Kirby Vacuum cleaner with all attachments, $150 or best offers. 475-8098. 3

Contemporary avocado couch & chair. Reasonable. 475-4179. 25

Black naugahyde sofa, $75, black naugahyde recliner $50, good. 475-2801. 2

CLEARANCE
NEW FURNITURE
AT DISCOUNT PRICES
Wed. Jan. 28 Thur. Jan. 29
You Haul-You Save Money
Pick up at our loading dock
Discount Warehouse 1630 O
28

AUCTION
Every Wed. 7 P.M.
Good used furniture, household goods, appliances & misc.
Consignment Sale
Ashland Auction
East Highway 6
Ashland, Nebr.
944-7129
Perry Couch, 944-7201
R. L. Grell, 944-3562
18

LOOK!
COUCHES & CHAIRS
Complete sets in Herculon, brand new from $94 or terms. See at Freight Sales Co., 226 So 9th St., Lincoln, Neb. Open to public 11am to 8pm daily, noon to 5 Sunday. 3

Sleeve Interest



538
by Laura Wheeler

Breezy or balmy—this jacket is ideal for all days.
Openwork pineapples add see-thru charm to a jacket that teams with brief or no-sleeve fashions. Crochet of 3-ply fingering yarn. Pattern 538: sizes 12-18; 38-44 included.
$1.00 for each pattern. Add 35¢ each pattern for first-class airmail and handling. Send to:
Laura Wheeler
Needlecraft Dept. 399
Journal Star
Box 161, Old Chelsea Sta., New York, NY 10011. Print Name, Address, Zip, Pattern Number.
325

Indispensables!

Printed Pattern



9051 34-48
by Marian Martin

Save dollars — sew both!
Printed Pattern 9051: Women's Sizes are 34 (38-inch bust with 40-inch hip); 36 (40 bust, 42 hip); 38 (42 bust, 44 hip); 40 (44 bust, 46 hip); 42 (46 bust, 48 hip); 44 (48 bust, 50 hip); 46 (50 bust, 52 hip); 48 (52 bust, 54 hip).
Send $1.00 for each pattern. Add 35¢ for each pattern for first-class airmail, handling. Send to:
Marian Martin 304
Pattern Dept.
Journal Star
232 West 18th St., New York, NY 10011. Print NAME, ADDRESS, ZIP, SIZE and STYLE NUMBER.
325

328 Home Furnishings

MATTRESS
LIQUIDATION
For sale in all sizes: queens, regulars & twin. Have 8 in motel-hotel style. In full sizes, mattress & box spring sets for just $79 a set. See at Freight Sales Co. 226 So 9th, Lincoln, Neb. Open to public 11am to 8pm daily. Sunday noon to 5. 3

LOOK!
COFFEE TABLES
Just received large selection in colonial, Mediterranean, modern, etc. These are complete sets with Hex & square end tables. Should sell for $69.95 each, your choice $29.95 or terms. Freight Sales Co. 226 So 9th St., Lincoln, Neb. Open to public, 11am to 8pm daily, 12 to 5 Sunday. 3

Good dining table, 45 x 42, 2-12" leaves & 6 chairs. 477-9315 after 5:30 pm. 3

For Sale, year old Sofa & chair, Gold Plaid, 488-3193. 30

2 twin beds, complete-mattresses, box springs, head boards, frames. 432-9486. 31

GE refrigerator, large, good condition. 477-8477. 6

Like new GE white electric range, 781-2982. 6

Moving, must sell all furniture & household items. 464-3887. 26

General Electric 14 lb. automatic washer with mini-wash, $75. 489-2180. 1

335 Lawn & Garden Equipment

10% Off
PLUS FREE FREIGHT
Special extended through Feb. due to lack of snow.
Free gift, retail value at $44.50 with first 10 snow blowers sold.
You can make it shoveless winter & save your back in the bargain with an ALLIS CHALMERS SNOW BLOWER, fully winterized ignition & controls.
Isn't this the year you hang up your shovel?
ALSO
10%
Pre-season discount on complete line of lawn & garden equipment, backed by parts & service.
BROWN
EQUIPMENT CO. INC.
3000 Van Dorn 474-2270
Lincoln, Nebr.
22

336 Machinery & Tools

TOWMOTOR FORKLIFTS Sales / Service / Rentals. Rentals by day, week, month. LINCOLN EQUIPMENT, MOHAWK DIVISION. 20th & Cornhusker, Lincoln, (402) 475-6781. 30

For sale 830 JD crimper, 1975 model with trailer. Used very little. 662-3621. 14

Barrel type cement mixer. 435-6779 after 5 p.m. 30

Linemaster drafting machine, table & tools, new, best offer 477-6132. 30

Rockwell radial arm 10" HD. Like new, best offer 477-8775 & 488-8037. 3

340 Miscellaneous For Sale

Used hardwood pallets one dollar each. Cash & Carry Only. Hoppe Mfg. Co. 421 No. 9th. 432-4202. 28

RENT A TV
Black & White Color TV
Furniture & Appliances
ACE TV 2429 "O" 432-8000
3

Paper coffee filters for Mr. Coffee, Bunn & most other small brewers. Case of 1,000 — $9.00. Host of Nebraska, 2631 Randolph, 432-0220. 16

Window & Door Repair
All makes. All Aluminum Window Co., 1101 No. 30, 30th & Y. 432-1118.

Italian Made Motor Bikes & Scooters, new & demonstrators, 488-1223. 6

Bring your window shade roller to Crowl's Kitchens, 137 So. 9th
3x6 refills — $1.95 each
8

Close out on Modern Maid display appliances — big savings.
Hoppe Lumber Co.75th & Cornhusker
27

Houseplants — 25c & up. 4444 So. 56th. 488-6256. 30

Linemaster drafting machine, table & tools, new, best offer. 477-6132. 30

NUTONE CENTRAL VACUUMS
Liberty Installation. 786-2187
20

Odd Lot, 4' X 8' paneling, with limited damage. $2.99.
PAULEY LUMBER
945 So. 27th 475-8426
28

Gold-Silver. Diamonds. Turquoise. Jewelry. Buy-Sell. 6009 Vine. 466-1337. 22

Heavy duty fire door. 466-0850. 2

Coat racks, chairs & benches, mechanical cash registers & cigarette machine. Cheap — make offer. 466-0850. 2

9x12 shag carpet, green $30. Evenings, 2711 R. St. 28

Corningware stove, used 5 mos. Excellent condition. $200. 483-2467 after 7pm, anytime Sun. 2

9 year old manual operated 8-key adding machine, best offer. 432-8026. 3

Large storage shed, assembled, will deliver. 22 Marlin rifle, automatic. Two 10-speed bicycles. 1 upright piano. 464-6417. 3

House trailer axles for sale, ideal for Lowboy. 432-6922. 3

Barrel furniture includes couch, game table, 4 chairs, 2 end tables, coffee table and bar lamp. In near perfect condition, 1-6 mm Remington rifle with Weaver tip off scope. 1-243 Winchester rifle model 88, with tip off scope. Must sell before Feb. 15th, Avoca, 275-3778. 3

Set of Saladmaster cookware. Asking $200. 477-7768. 3250 "A". 3

Regulation Foosball table, brand new in Dec. Serious callers. 423-6031. 6

For Sale Freezer, water softner, snow blower, 423-1114. 30

Linemaster drafting machine, table & tools, new, best offer. 477-6132. 30

NUTONE CENTRAL VACUUMS
Liberty Installation. 786-2187
20

Odd Lot, 4' X 8' paneling, with limited damage. $2.99.
PAULEY LUMBER
945 So. 27th 475-8426
28

Gold-Silver. Diamonds. Turquoise. Jewelry. Buy-Sell. 6009 Vine. 466-1337. 22

Heavy duty fire door. 466-0850. 2

Coat racks, chairs & benches, mechanical cash registers & cigarette machine. Cheap — make offer. 466-0850. 2

9x12 shag carpet, green $30. Evenings, 2711 R. St. 28

Corningware stove, used 5 mos. Excellent condition. $200. 483-2467 after 7pm, anytime Sun. 2

9 year old manual operated 8-key adding machine, best offer. 432-8026. 3

Large storage shed, assembled, will deliver. 22 Marlin rifle, automatic. Two 10-speed bicycles. 1 upright piano. 464-6417. 3

House trailer axles for sale, ideal for Lowboy. 432-6922. 3

Barrel furniture includes couch, game table, 4 chairs, 2 end tables, coffee table and bar lamp. In near perfect condition, 1-6 mm Remington rifle with Weaver tip off scope. 1-243 Winchester rifle model 88, with tip off scope. Must sell before Feb. 15th, Avoca, 275-3778. 3

Set of Saladmaster cookware. Asking $200. 477-7768. 3250 "A". 3

Regulation Foosball table, brand new in Dec. Serious callers. 423-6031. 6

For Sale Freezer, water softner, snow blower, 423-1114. 30

Frostless side-by-side refrigerator/freezer, 1974 model, $300. 423-7246. 6

4x8 Pool table, like new, factory priced, $1395. Close out at $795. 1" slate new rail & bed cloth, complete with balls & cues. See at Snooker Bowl after 1pm. 6

World Book Encyclopedia, atlas, dictionary, bookstand, excellent, $100. 477-1132. 6

For sale, Dyna Gym, almost new, reasonable price. Evenings, 477-1072. 3

Rebuilt Black & Decker Screw'guns, must sell. Eliason & Knuth Drywall, Days only, 464-3211, ask for Dave. 6

345 Musical Instruments

Experienced drummer with vocal ability, free to travel with well organized money making band. Auditions start 9am Monday. Phone 712-328-3465, anytime. 30

NOW WURLITZER has the way to make learning the piano easy & fun. THE WURLITZER ELECTRONICS MUSIC LAB. Taught by an experienced keyboard teacher, come in today for a personal demonstration or call 467-2308 HOSPE'S MR. MUSIC, Gateway. 28

ACCORDIONS — New & Used. Titanos, Cordvox. Rentals, Lessons. Repairs. Thomsen Pianos & Organs. 500 No. 66th. 467-3696. 6

HOGAN MUSIC CO.
Country music's general store.
Randall Aims, dealer.
Guitars-Amps-PA's.
Name brands available.
Drums & band instruments to order.
Student & professional discount.
Open 1-8pm Tues.-Fri., 10-6 Sat.
830 W. "P" 432-9429
9c

345 Musical Instruments

Rebuilt Vose & Sons Grand; Rebuilt Schiller Grand; Rebuilt Steinway Studio. I Buy — Sell — Restore 'old Pianos. Matousek Piano Shop, St. Paul NB. Ph 308-754-4928 or 754-5595. A28

Pianos
Steinway Sohmer
Everett Cable Nelson
Organs
HAMMOND
FREE
LESSONS & MUSIC
ALWAYS GOOD BARGAINS
DIETZE
NEW LOCATION
540 No. 48 Lincoln, Ne.
10

Must sell — Ludwig drums, any reasonable offer over $400. 464-6174 till 4 p.m. 30

Wanted — Experienced keyboard player & bass guitar player with vocal ability for rock group. 475-3826. 30

Giannini six string acoustic guitar, like new. 489-2058. 28

Yamaha 6 string folk guitar. Spanish 12 string guitar. Both like new. 489-6394. 31

Goya guitar, 6 string, used very little. 466-1004. 1

Epiphone F-160, 12-string guitar & case, brand new, never been played. $170. 472-8892, ask for Marty. 2

For sale — Antique upright piano, very reasonable. 489-9732. 2

SEARS
1 guitar amplifier, regular $39.95, now $19.95. 1 bass amplifier, regular $369.95, now $199.95. Stereo Department. 467-2311. 3

THE ELASTIC BAND needs drummer & guitarist with vocal ability, to play weekends this spring & tour this summer. Call 466-0059 or 466-6760. 4

Used Spinet Piano, $495. Small Baldwin Spinet Organ, $895. Baldwin rental returned Spinet Piano, $995. Used Yamaha Organ, like new, $995. Leslie Speaker, $395. B3 Hammond Organ with ±910 Leslie speaker, a good buy. Authorized dealer for Baldwin & Yamaha Pianos & Organs.
THOMSEN PIANO & ORGAN
500 No. 66th 467-3696
3

ELECTRIC REPAIR
On home organs, combo equipment, amps, guitars. Experienced, expert serviceman. Fast 3 day service.
THOMSEN MUSIC
2641 No. 48th 464-8375
24

HONEST
FENTON
HAS
'EM
Peavey Amplifiers
Lots of power and other goodies
Not lots of bucks
dietze
1208 "O" 432-6644
29

Thomsen Music Co.
Guild Guitar Sale
Area's only complete stock of Guild guitars. 21 models to choose from.

$340	Guild B-25 M or C	$270
$450	Guild D-40	$355
$850	Guild F-412	$635
$895	Guild F-50 R	$695

Plus many others. Come see our exclusive selection.
Thomsen Music Co.
Open Mon.-Thurs. till 8:30pm Fri. & Sat. till 5pm.
2641 No. 48th 464-8375
6

Baldwin model 54A. Spinet organ, like new, walnut, extras. 489-1110. 6

Wanted bass player & drummer. 435-4257. 6

350 Nurseries

H & V African violets. 4341 So. 46th St. Open 10am-9pm. 2

355 Pets & Supplies

AKC Registered Great Dane Pups, 432-8263 or 474-9876. 30

Kuvasz — AKC — Pure white — natural guardians — You'll like them. 464-4763. 2

Obedience training for dogs. Satisfaction guaranteed. 466-6023. 4

Board your pet where veterinarian is constantly supervising. 464-1382. 5

Dog Buyers Beware
Your Greater Lincoln Obedience Club & Cornhusker Kennel Club wants you to know:
Insist puppy is at least 8 wks.
Buy from breeder of your puppy.
Check temperament of 1 or both parents.
Check living conditions of puppy prior to purchase.
Insist on written guarantee of 48 hrs. for health check by veterinarian of your choice with full cash refund if puppy is not healthy.
If AKC, at time of purchase get registration application. 8

HELEN'S GROOMING
488-5782 4015 N St.
8

Moving — Beautiful Irish Setter needs good home. 488-3284. 489-1607. 20

AKC white Toy Poodles, male, shots, 489-7989. 13

SUDS 'N SCISSORS
Professional Stylists
All Breed grooming 466-7517
11

BACK TO WORK
MARGE'S
POODLE GROOMING
464-1682
15

Gloria's Poodle Parlor
3921 No. 14th, 432-7708
19

Poodle Puppies for sale, 11 weeks old. 488-6305. 30

Puppies — Afghans, $95. Old English — $75. Bassetts, $40-45. Irish Setters, $45. Dalmations, $45. Other pups. 798-7397. 30

AKC Brittany 5 mos. $75. 423-6030 after 4:30 pm. 30

AKC German Shepherd, black on tan. 475-0865. 31

Adult dachsunds, 423-1244. 1835 Pawnee. 31

Free puppies, mixed, medium sized. 475-9348. 29

AALETA'S GROOMING PARLOR
2630 "H" 475-3084
19

Overstocked on German Shepherd pups & Siberian Husky pups, half price. 947-3211, Friend. 1

Poodle mix puppies, $10. 1 & 2-yr. female Irish Setters, papers, $75. 797-3765. 2

AKC Apricot Poodles, 3 males, 13 weeks, shots, make offer. 489-8558. 2

Schnauzer & Terrier grooming, properly done. Miniature Schnauzer at Stud. 466-0806. 22

AKC Yorkshire terrier, male, 6 months, shots. 780-5866 Palmyra. 2

Afghans — Very reasonable, also ¾ Viszla puppies, $15. 477-7789 Owen. 23

Red Bone coonhound, best offer. 799-3496. 3

AKC Cocker puppies; also AKC Pekingese puppies, $50. 946-4371, Dorchester. 3

Free to good home, 7 puppies, 7 weeks old. 786-2488, eves. 3

AKC Belgian Tervurens, adult females, show quality. Finances arranged. 488-8406. 3

Dog food, $2-$4 off store price, high protein & nutrition. Call 799-2013 after 8pm. 3

6 week St. Bernard male puppy. Pick of litter. 483-1643. 3

WORDPLAY



Send your own WORDPLAY, care of this newspaper.

355 Pets & Supplies

Small puppy needs home & someone to play with, 464-2125, 3410 No. 66th. 31

AKC Barzoi-Russian Wolfhound, female, 435-8781. 28

6 month old Black Lab, ready for training. 799-2732. 4

SPECIAL SALE — beautiful AKC Apricot Poodle puppies. 488-8818. 29

Black Cockapoo puppies, 6 weeks old, $10. 489-7055 after 6PM. 6

Giving away German Shorthair pup to good home. 475-9421. 6

Puppies, Lhasa-Peke, $20. St. Bernard, $50. AKC Chow. 798-7397. 6

Free — Family or farm kittens. 792-2273, Roca. 6

Free, 2 kittens, both female, cute, loving & potty-trained, just waiting to be adopted by loving family. 792-2860 after 7PM weekdays. 6

AKC miniature Schnauzer puppies. Delightful breed. Ready now. Sound, healthy. See both parents. 799-3009 after 5pm. 31

Small 1 year old white & apricot AKC registered Pekingese, spayed, all shots, sacrificing $50. 488-1970. 6

AKC white Toy Poodles, 13 weeks old, male. 489-7989. 6

AKC registered Brittany Spaniel puppies, 1 male, 2 females, $40. Call 365-7567, Deshler after 5PM. 6

11 week old puppy, male, 466-6728 after 4:30. 6

35 Gallon aquarium, complete with fish heater & wrought iron stand. Over $350 invested, sell for $90. 466-0051. 1

360 Photo Equipment

Retina reflex, 3, Kodak 35 mm with light attachment. 477-3218 eves. 28

GAF XL128 Super 8 movie camera in hard case, never used. 477-5890. 29

365 Store & Business Equipment

Guaranteed reconditioned National Cash Registers, sales-service-rentals-paper rolls. Lincoln Cash Register. 477-2506. 10th & Garfield. 28

4 total JCM, cash register, 1 year old, call to see, 466-9972. 16

Adding machines, Typewriters for rent-sale. Bloom's, 323 No. 13th, 432-4258. 26

367 TV/Radio/Stereo/ & Service

TV City — 3610 No. 48 — Many used color portables & consoles, late models. Also some black & white. Open 6 days, 12-9pm, closed Sunday. 2

RENT A TV
Black & White Color TV
Furniture & Appliances
ACE TV 2429 "O" 432-8000
3

JANUARY CLEARANCE SALE
Two only 17" color Sylvania solid state, wood grain cabinet $349.95
One 19" 100% solid state, dark & light picture $399.95
Two 17", 100% solid state $369.95
13" color TV, wood grain cabinet $329.95
Two 100% solid state GTmatic, light & dark picture $579.95
Two deluxe Sylvania stereos with 8-track tape, 2 large speakers with everything $389.95
SEE JACK TODAY FOR A DEAL
Reddish Bros.
601 WEST VAN DORN 477-3944

CB Radios, featuring Pal, Cobra & other brands. Very reasonable. 464-1746. 16

BSR 710 turntable, like new, must see, 466-4870 after 4:30. 31

NATURAL SOUND'S Quality Pre-owned Equipment: ARC SP3a-1 Pre-amp, Dual 76, Marantz 8bs, Mac 275 tube amplifiers, Citation 11 & 12, Marantz 16 amp, Marantz 2270 receiver, Teac A-450 & Harmon-/Kardan 1000 cassette decks, Advents, AMT 1s, EPI 202 speakers. Visit us or call 475-DEAL, 1021 Claremont St. 1

Portable Magnavox stereo with stand, $35. Stereo with AM/FM radio in small console, $50. 464-7148. 3

Arvin Receiver, $65. Call 488-4656. 29

CB Radio, Johnson 323, + Johnson external speaker & pair of Shakesphere antennas. $200. 475-7240 after 6pm. 6

Console Color T.V. for sale. Call 475-9480 after 6 P.M. 3

375 Wanted to Buy

Wanted — We will pay $20 ea. for the first 100 cars brought to our lot at 2300 Cornhusker. Must be complete. 477-3707, 432-8595. 18

We buy old gold, silver, diamonds & watches. Jewels 1319½ "O".

24" wide, or less, apartment size refrigerator, 477-8356 before 6pm. 17

Cash for color TV's, not over 8 years old, working or not, also stereos & black & white portables. 464-0546. 11

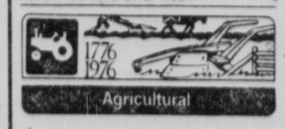
Top dollars for wrecked & junked cars. 477-1155, 432-5147. 12

Will buy beer can collections. 467-3361. 16

Shelving, show cases, china cupboards, iron toys — banks, dolls, dishes, post cards, diamonds, jewelry. 432-2050. 1

CASH
Furniture, antiques, tools, estates. Piece-houseful. 467-1315, 477-2196. 23

Free Standing multiple level shelving, about 5' high; Sturdy dissambled wooden top work bench; & overhead flourescent lights. What do you have? 432-5992 after noon. 3



Agricultural

405 Announcements & Auctions

PUBLIC SALE
Located ½ mile west of Hiway 2 from Dunbar NE on Friday, Jan. 30, 1976, 12:30 PM
FARM MACHINERY — Farmall 450 Gas Tractor; IHC No. 700 5 x 16's Semi-mounted Plow; Koyker Loader; Koyker Grapply Fork; Hesston 10 Stack Wagon; Parker Gravity Grain Box; Wirth Low Boy, 21 ft. Bed; Clark Running Gear, gooseneck; 52 ft. Snoco Auguer; 32 ft. Snoco Auger, sweep auger; Roof Auger; Bin sweep; Oliver 10 ft. Disc; New Holland Gear; Smedley 120 bu. Cattle Feeder; Wilson Cattle Chute; 4 Hay stack panels; 2 Round bale teeders; Smedley Calf Creep feeder; 500 gal. Anhydrous Ammonia tank; 20-20 ft. Poles; 70 gal. Fuel Barrel; Electric Fuel pump; Concrete Feed bunk; Feed Wagon; Milking Machine; 180 amp. Welder; Other miscellaneous items. 1 Guernsey Milk cow to freshen soon; ANTIQUES — High Wheel Wagon; Spring Wagon.
TERMS: CASH
DONALD ANDERSON
Auctioneers & clerks: Dick Shea, Ph. 866-4521, Sterling, NE; Jerry Kelley, Ph. 335-2819 Tecumseh, NE; Paul Shea, Ph. 866-5861, Sterling, NE. 28

405 Announcements & Auctions

FICKE & FICKE AUCTIONEERS
A Reputable & Recognized Auction Firm Since 1924.
435-6433
17

420 Farm Equipment/ Machinery

20' Gooseneck trailer with dove tail-ramp. 423-3257. 13

New combine, A-C Gleaner L with air.
New Tractors, 70-40 & 70-60 in stock fully equipped.
Used Combines. 1958 Gleaner A, 12' Header, very good condition.
1961 Gleaner A, 14' Header with new style, 2 row, 38" cornhead, very good condition.
New Misc. A-C Moldboard Plows, 4, 5, & 6 bottom in stock.
A-C — 3200 series, single offset disc 13' & 16'.
A-C lawn & garden Tractor, roto tiller, snow blowers, & chain saws all at big savings.
Bush Hog. 1439, 1438, 1445 & 1450 series disc, 14' to 32' in stock.
Stan Hoist Shreaders, 160". Stan Hoist front end loaders.
Stan Hoist wagons.
Wet-More, grain carts, 400 bushel. 8 & 10 ton running gears, all at reduced prices.
Sunflower Disc, 14', Gehl Forage Wagon, M & W Gravity Flow boxes, Ferris & Wilkins Grain Cart, Calhoun 42 boxes, IH 400 6 row air planter, Colby Manure spreaders, Spring Devil 4 row Cultivators, Shuster 5th wheel Stock & Grain trailers.
Buffalo 6 row planters & Buffalo 6 row cultivators.
BROWN EQUIPMENT COMPANY INC.
300 VAN DORN 474-2270
8

Hesston Hay Equipment
BECKLER'S IMPLEMENT
Seward, Neb. 643-3671
16

750 x 16,' 8 ply traction ..... $39.95 ..... Plus FET 3.97. CAPITAL TIRE, 2400 "O". 24a

IHC ±550 5x16's a steerable plow. $1650. Randy Hauschilb, Elmwood, 994-5405. 30

Wanted — 38" rear wheels for Massey Ferguson 65 tractor. 402-947-5182. 31

21st Annual
Open House and Sale
Spilker Distributing Co.
January 29 and 30
Pancakes and sausage
Serving 9AM to 3:30PM
save dollars on all of your farm and home needs.
10% discount on most all items in store, parts, accessories and equipment.
SPECIAL BUYS:
Spin-on oil filters 1.25
15" adjustable wrench 12.95
Air vented tractor seat cushion 4.49.
6 roller sprayer pump 24.95.
All rubber garden hose 10.95.
Grease tubes .41.
12' battery booster cables 4.49.
1/3 split phase motor 29.95.
Portable air tank 21.95.
Spilker Distributing Co.
ITCO—Farm and Home Discount Center
Hesston—Sales—Parts & Service.
Brownie & For-Most—Livestock Handling Equip. Elector—Spray — 3ph Mist Blowers & Hand Sprayers.
2940 Cornhusker Hwy.
Lincoln, Nebr. Ph. 466-2307
30

BELTLINE FORD TRACTOR
"Lincoln's Ford & MF Dealer"

Ford 8N tractor	$1295
Ferguson T.O. 20 tractor	$1295
Ford 4000, loaded	$4995
Ford 7000, new 83 hp	??
MF 1100, clean	Make offer
MF 235, new	Old price
MF 760 combine, 1975	Reduced
IH 403, 4-row, C.H.	$7995
641 W. South St.	402-477-6958

1

For sale, 730 Case tractor, diesel wide front end, new paint, good condition. 798-7741 Cortland. 2

Add-on hydraulic valves for John Deere 4010 or 4020. 402-761-2623. 2

For Rent — Meat saw & grinder. 466-1071. Lee's Tool & Equipment Rental. 24

For Sale: 1970 IHC 856, 1974 NH 910 swather, 16x8 IHC grain drill. Neil Priefert, Fairmont, Nebr. Phone 402-268-3901. 4

TRUCK TIRES

900 x 20 Tractor Tire	$89.95
825x20 Tractor tire	$85.95
750x20 Tractor tire	$59.95
750x16 tractor tire	$37.79

Plus FET $8.42 thru $3.97 cash & carry. All 3 stores
Capital Tire
2400 "O" 432-4497
28

435 Feed/Seed/Supplies

FOR LANDS SAKE LIME
Ag Lime Delivered & Spread
Stan VanDerslice 488-8542
14

Wire-tied Reeds Canary or Kentucky Blue grass, kept in barn since cut; reasonable. 443-2286, Wahoo. 30

Alfalfa hay, brome hay, & prairie hay. Reasonable. Evenings, weekends, 488-6854. 30

Prairie hay & wheat straw. 435-1502 or 797-2575. 20

Hay & straw, stored inside. 783-2353, Raymond, Nebr. 4

Want to buy, corn & milo. Bentzinger Trucking Co., Martell, 794-5455. 31

Prairie hay. 477-2346 days, 477-6237 eves. 1

For Sale — 1st cutting brome hay in barn. 488-5281. 2

2nd & 3rd cutting alfalfa, in barn, $1.90 per bale, you pick up. Glenwood, Iowa, 712-527-9598. 3

Agricultural Lime rock. Now is the time. Nieveen Douglas, 938-2279. 28

For Sale — Alfalfa, prairie & brome hay. Call 791-5561, Firth. 3

Now taking orders for baling twine, 9,000 feet, rope. $11.50 per bale. Ted Denass & Son's 797-2525
2

450 Livestock

MINNESOTA FEEDER PIGS from 40 pounds to 60 pounds, also Dairy Heifers. Delivered on approval. (612) 594-2763. Paul A. Twardowski, Browerville, Minnesota 56438. 31

Horse shoeing & trimming, Tom Eicher. 466-1173. 31

Wanted to buy good used western saddles. Call after 2, 488-3049. 5

Yorkshire boars, gilts, accredited SPF herd. Coupe DeVille, Malcolm, 796-2144. 8

Horse boarding, eves., weekends, 483-2424, 488-8460. Hay, straw for sale. 9

BREEDING STOCK
Cows, bred heifers, bulls. Bonded & licensed. Carl Amick, area 402-845-2343, Doniphan, Neb. 16

Yorkshire boars, open gilts. Purebred SPF herd since 1962. Norman Bulling, Ceresco. (402) 785-2121. 18

55 head feeder pigs. Castrated & vaccinated. Leonard Goracke. 866-5544. Sterling. 30

Sell Saddles, Tack, Misc. Loan horse. All afternoons, evenings, 466-6615. 30

Horses boarded, Southeast Lincoln, 488-5777. 31

Registered Bay Quarter horse, Mare, 4 years old, 15.3 hands & Sorrel Gelding 6 years old, 16 hands. 4-H winners. 435-0052. 31

Four Holstein Springing Heifers, six shorthorn heifers 400-500 lbs., 1-2 year Gurnsey bull. One mile South of Palmyra on blacktop. 780-5393. 28

Yorkshire boars & open gilts SPF accredited. Eldon Fintel, Crete. 826-8449. 3

Yorkshire boars, Henry Berg, Rt. 4, Lincoln 435-1371. 3

For Sale: Reg. polled Herefords serviceable age bulls, bred & open heifers. Neil Priefert, Fairmont, Nebr. Phone 402-268-3901. 24

4 year old registered Charolais breeding bull, market price, excellent, gentle. 786-2266. 4

12 bred gilts, close. Dale Harlan, 792-2842, 792-2820. 6



Recreational

505 Boats & Marine Equipment

1965 100 hp. Mercury motor, excellent condition. 423-5860, 489-0416. 27

FISHERMEN 1974 14' STARCRAFT, '973 7.5 Merc, 1974 Trailer, Astro Turfed False Floor, Rod Racks, Elevated Swivel Seats, Anchor Mates. Must Move. 489-9428. 28

1962 Scott boat & motor, excellent condition, $850 firm. 423-5315, 489-7141. 2

NOW IS THE TIME
To Buy Used Ski Boats
FROM $395
Griffin's House of Boats
WEEKDAYS 8:30AM TO 5PM
SAT. 8:30 TILL NOON
31

510 Camping Equipment

SALE, SALE, SALE
Used travel trailers, 14'-25'. Used pickup campers 8'-10½'. Used fold-down camper trailers. Toppers. New 1975 models on sale, big savings.
APACHE CAMPER CENTER
4900 Old Cheney Rd., Lincoln
2

CATCH US AT THE SHOW
Leach Camper Sales will have more TV's and "Show Specials" than ever before at this week's Nebraska Sport Vacation Show, including a $37,500 motor home.
Our 2727 Cornhusker Highway lot stays open during the show.
LEACH CAMPER SALES
2727 Cornhusker Hwy. 466-2389
1

515 Snowmobiles

1975 JX4 John Deere snowmobile, 300-mi. 489-1226. 1

440 Suzuki, rode 1 season, extras, $650. 780-5525. 31

1975 Suzuki 440 Fury, like new, 70 miles, $1050. 464-0892. 3

1973 Ski-doo 775, new motor, new track, 1st $600 will take. 792-2341. 6

520 Sporting Equipment

GUNS, AMMO & STUFF
Discounts 781-2058 eves. Components. 4

Used & dam

COLOR

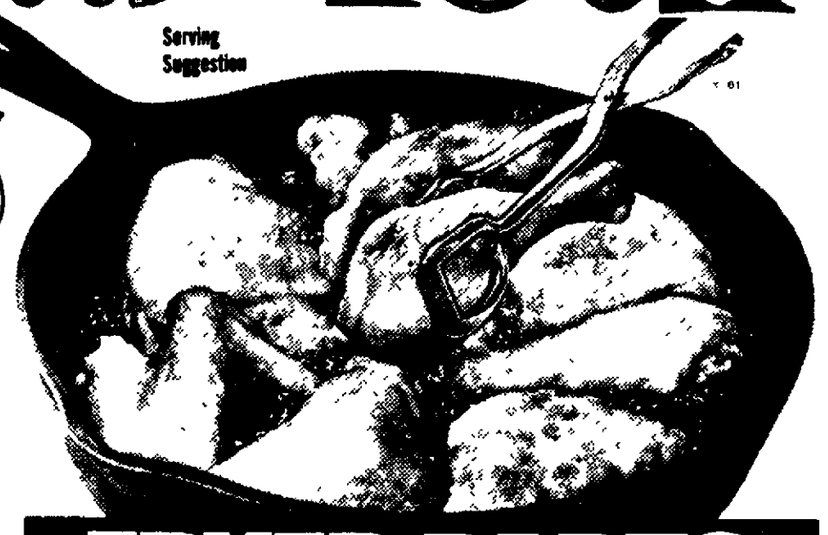
Shop Safeway... Your



Since we're neighbors let's be friends



USDA CHOICE



Serving Suggestion

ROUND STEAKS

USDA CHOICE GRADE BEEF ROUNDS
FULL CENTER CUTS
Compare The Great Flavor of a Safeway Superbly Aged Beef Round Steak
lb. $1.33

FRYER PARTS

FAMILY PACK
Consists of 2-Breast Quarters With Wing Attached, 2-Leg Quarters With Back Attached, 2-Wings, 2-Necks and 2-Giblet Packs
lb. 43¢

Pork Sausage Safeway Brand, Pure Pork Juicy Breakfast Meat . . . 1-lb. Roll $1.19

Beef Roasts USDA Choice Grade Rump or Bottom Round . . . . . lb. $1.49

Fryer Thighs or Drumsticks (BREASTS . . . lb. 89c) . . . . . lb. 79¢

SIZZLEAN Swift's Breakfast Strips . . 12-oz. Package $1.69

GROUND BEEF Premium Ground . . lb. $1.09

KNOCKWURST Wimmers Sausage . . lb. $1.49

PORK RIBS Lean & Meaty Country Style . . . . . lb $1.19

PORK ROAST Juicy Sirloin Cut . . . . lb. $1.29

WAGNER'S FRUIT DRINKS



BOTTLE 59¢

DOUBLE LUCK CUT GREEN BEANS



6 $1 16-oz. CANS

GOLDEN GRAIN MACARONI



& CHEESE DINNER
7¼-oz. PKG. 22¢

TOWN HOUSE PEARS



HALVES 3 $1 16-oz. CANS



8 PAK
16 oz.
89¢
plus deposit

or

7up 7up 7up

WHITE MAGIC DETERGENT

Finest Safeway Quality . . . For Your Washday Needs
49-oz. Box 99¢

RAGU SPAGHETTI SAUCE

Just Add To Your Spaghetti and Serve Piping Hot
15½-oz. Jar 65¢

BUTTERMILK PANCAKE MIX

KITCHEN CRAFT
Just Mix as Directed on the Package and Serve Your Family Pancakes for Breakfast
3-lb. Package 98¢

WHITE MAGIC BLEACH

LIQUID
Finest Safeway Quality . . . Buy, Try and Compare
Gallon Bottle 58¢

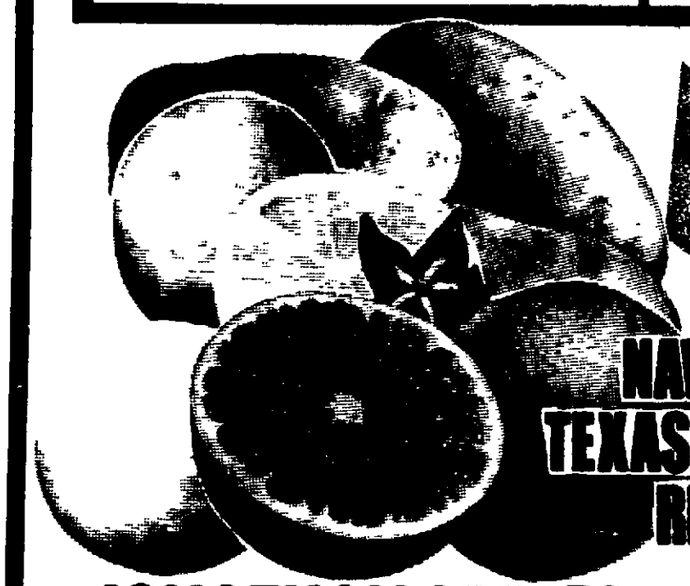
EDWARDS COFFEE

Here's A Rich and Robust Coffee from Safeway to Try
3-lb. Can $3.79

LUCERNE GRADE A EGGS

medium size dozen 69¢

Sales In Retail Quantities Only



YOUR CHOICE BAG 98¢

NAVEL ORANGES ..... 6 lb. Bag
TEXAS GRAPEFRUIT ..... 8 lb. Bag
RED POTATOES U.S. No. 1 Grade ... 10 lb. Bag

JONATHAN APPLES Crisp and Juicy All Purpose Apples ..... 3 lb. Bag 69¢

RED EMPEROR GRAPES Sweet and Juicy Ideal for Snacks ..... lb. 49¢

CRISP STALK CELERY Perfect for Relish Trays with Cream Cheese ..... Stalk 39¢

FRESH GREEN CABBAGE Just Great for Tasty Cole Slaw ..... lb. 15¢

YELLOW ONIONS It's Natures Natural Food Seasoning ..... 3 lb. Bag 69¢

FRESH CARROTS Serve In Salads or Cooked with a Delicious Roast ..... 2 lb. Bag 39¢

HANGING PLANTS

Swedish Ivy or Wandering Jew
8-inch Pot $3.98

PITTED PRUNES

Town House
12-oz. Pkg. 59¢

©Copyright 1976, Safeway Stores, Inc.

Lincoln Journal and Star, Wednesday, January 28, 1976

SAFEWAY

Prices eff. 1/28/76 to 1/31/76 in Lincoln

NEWSPAPERARCHIVE®

NEWSPAPERARCHIVE®

622 Hospitals/Nursing Homes

RN
Full & part time positions available on the 11-7 shift in Medical Surgical unit and ICU.

CRTT or ELIGIBLE
Needed to rotate on 73 & 3-11 shifts. Apply to personnel office, Memorial Hospital of Dodge County, Fremont, Ne. 12

CRNA
Immediate opening in our School of Nurse Anesthesia. One year's experience necessary. Send resume to Personnel, Wichita Clinic, 3244 E. Douglas, Wichita, Kan. 67208. 26

Wanted — a middle aged woman who likes to cook, we have pleasant working conditions, holidays — sick leave — vacation. Will train you. Reply to Journal-Star Box 978. 23

MEDICAL TRANSCRIPTIONEST
Full time position available for day & evening shifts. Individual must have good typing skills & knowledge of medical terminology. Apply Personnel Office Monday through Friday 8:30am to 4pm. Clarkson Hospital, 44 & Dewey Ave. Omaha, Neb. or phone 348-3211. 19

MEDICAL RECORDS LIBRARIAN OR TRANSCRIPTIONIST
Excellent opportunity for responsible individual with previous medical records experience. Responsibilities include transcription of medical records, contact with physicians, committee reports & participation. Must like variety & challenge. Salary negotiable. Contact Administration, Bethesda Hospital, 488-2344, ext. 44. 30

NURSING ASSISTANT
Full time permanent position on days, evenings & nights. State accredited Geriatric aid training provided. No shift rotation, every other weekend off. Call Lancaster Manor, 432-0391 Ext. 226 for appointment. An Equal Opportunity Employer. 30

G
Lincoln General Hospital
Dial anytime Day or Night:
435-0092
For an up-to-date listing of current employment opportunities including job qualifications & work schedule.
An Equal Opportunity Employer 23

Lincoln Clinic, P.C.
Immediate full time openings for (1) RN or Lpn, (2) Record Room Supervisor, (3) Insurance Claims Processing-Clerk, (4) Building Maintenance Engineer.
Call 475-4511 for Appointment. 3

NURSES AID
Full or part time, meals furnished, holiday & vacation pay, insurance program, inservice training & classes are provided. MILDER MANOR NURSING HOME, 1750 So. 20, 475-6791. 26

625 Office/Clerical

☆
INSURANCE
Immediate opening for commercial lines underwriter-secretary in large insurance agency. Experience required. Many company benefits. Please contact Gary Hanson, Midcontinent Insurers, Inc. 475-4911. 26

☆
CLERK TYPIST
Must be able to type plus a few other office duties. Insurance & fringe benefits. Apply in person. No phone calls please.
NASH FINCH CO.
1105 West "O"
26

☆
ADMINISTRATIVE ASSISTANT
Responsible position involving typing & accounting, shorthand helpful. 40 hour 5 day week. Minimum of 2 yrs. office experience desired. Excellent working conditions and employee benefits.
Apply in person, Monday-Friday, 9am-4pm, Personnel Department, 14th Floor.
FIRST NATIONAL LINCOLN
An Equal Opportunity Employer 27

☆
Receptionist/Secretary
Position with phone, ledger & journal work. Must be neat appearing & ready to meet the public. Good wages, paid vacation, insurance available. 40 hour week. For additional information, 475-8442. 31

A Better Career Placement Service

DENTAL RECEPTIONIST
Outgoing, attractive, person to greet clients, answer phone, record keeping, type 40 wpm. Prefer some kind of work experience, and over 21 preferred. PAY IS OPEN.

SECRETARY/RECEPTIONIST
Variety plus here, you'll like this outstanding company, shorthand and experience needed. $455 + Fee Negotiable.

STENO CLERK Top Company in Lincoln would like experienced M.T.S.T. operator, but would train someone with good, accurate typing. $540-740.

RATE CLERK Want at least two years experience in commercial line. Up to $600.

BOOKKEEPER Keep full set of books, able to go ahead on own, want good experience or would consider recent accounting grad. $600-700.

POLICY TYPISTS Beginners, start here and get that all-important experience to advance into bigger positions. Need to type 50-55 wpm. $400-425.

CHIEF ACCOUNTANT Five years experience as chief accountant or supervisor background. Relocation to smaller community in Nebraska. Moving expense and fee paid by company. $15-25,000.

SPECIALTY SHOP MANAGER We are looking for a mature person over 35 who can take complete charge, hire, fire, do all the buying, scheduling, etc. No special education or experience, but sharp appearing and have to work. $550 + bonus.

COMPUTER OPERATOR Tech. grad or experience, 36 hours a week, able to work evenings. $550-650.

FARM MANAGER Work in administrative and financial end of business, degree in Ag. Econ., Agronomy, or education, plus farm background. Prefer over 25, and able to relocate. $750 + car.

Billing Clerk	$450
Chief Engineer (Fee Paid)	$15-25,000
Shipping-Receiving	$475
Cost Accountant (Fee Paid)	$9-11,000
Ass't. Manager Trainee	$500
Medical Secretary	$500
Clerk/Typist	$425

625

Gateway Office
333 No. Cotner
Plaza Bowl Bldg.
Ph: 464-0686

625 Office/Clerical

☆
TYPIST
Farmers Mutual of Nebraska has an opening for a full time typist with accuracy. Chance for advancement, office experience required, 37½ hour week. Excellent company benefits. For appointment, call Personnel, 432-5334.
An Equal Opportunity Employer 27

☆
Full time position available immediately. Typing & medical transcription required. Experience preferred. Excellent fringe benefit program. Wage contingent upon experience. Please send personal resume to Pathology Medical Services, 5440 South St., Suite 100, Lincoln 68506. 31

☆
TELEPHONE WORK
National company, local office needs mature person with good phone voice to telephone for appointments, direct mail, some record keeping, coordinate lead activity for sales force. Excellent working conditions, your own office & all major benefits. Salary + bonus. No temporary help please. This is a permanent position. Apply at the Lindsay Co., 5612 So. 49, Lincoln, Ne. 8-5 weekdays. 31

☆
DEPT. OF REVENUE
Composing & Machine Operator
Must be able to type at least 40 wpm. Operating knowledge of an MT/SC tape system highly desirable, but would be willing to train right person. Starting salary $504 per month. Apply Rm. 1105, State Capital Bldg. or P.O. Box 94818, Lincoln, Ne. 68509.
An Equal Opportunity Employer 31

☆
FILE CLERK
Farmers Mutual of Nebraska has an opening for a full time file clerk. Some office experience required. Excellent company benefits, chance for advancement. 37½ hour week. For appointment, call Personnel, 432-5334.
An Equal Opportunity Employer 2

TYPIST
Temporary
Manpower has immediate openings for experienced typists to be on call for temporary assignments lasting several days to severalweeks. Interesting work, good pay. Apply tomorrow.
MANPOWER
122 No. 11th
An Equal Opportunity Employer 3

HOVLAND SWANSON
Permanent full time position open immediately in our invoice office. Hours 8am-4pm, Monday-Friday, Saturdays off. Previous office experience helpful. Enjoy liberal store benefits. Apply Personnel Office, downtown, Monday-Friday, 10am-4pm. 3

HOVLAND SWANSON
Permanent full time position, open immediately in our beauty salon as front desk receptionist. Hours 9am-5:30pm, Tuesday off. 1pm-9pm Thursdays. Previous receptionist-type experience helpful. Enjoy liberal store benefits. Apply Personnel office, downtown, Monday-Friday 10am-4pm. 3

SECRETARY
Lincoln based health organization has 5 mo. opening for secretary. Varied duties. Accuracy in typing & ability to take minutes required, shorthand or speedwriting. Phone 432-2825. 3

TECHNICAL TYPIST
Temporary part time position, Environmental Consulting Co., statistical & report typing, accuracy important, experience necessary. Call (8:30-5), 799-2411 for interview. 28

Steno/Clerks
Varied Steno/Clerical duties in modern office. Requires accurate typing and calculator abilities.
Good starting salary and progressive salary program. Monday-Friday workweek with office hours from 7:30am-4:15pm.
Paid benefits include 11 holidays, vacations, Health & life insurance & retirement program.
Apply to Personnel Dept. or phone 423-6721 for appointment.
SQUARE D CO.
1717 Centerpark Rd.
Lincoln, Nebr.
South Industrial Park
An Equal Opportunity Employer 28

KEYPUNCH OPERATOR
Trained, or experienced in Keypunch verifier operations. Prefer knowledge of 129.
Good starting salary & progressive salary program.
Paid benefits include 11 holidays, vacations, complete health & medical insurance & retirement program.
Apply to Personnel Dept. or phone 423-6721 for appointment.
SQUARE D CO.
1717 Centerpark Rd.
Lincoln, Ne.
South Industrial Park
An Equal Opportunity Employer 28

General office, must be accurate typist. Prefer experience, starting salary, $417 per mo. Position open 2-18-76. State Adult Probation Office. 473-6326. 4

☆
Cashier, Bookkeeper, Typist, will train. 477-4474. 4

AA Personnel of Lincoln
Suite 8 — 5625 "O" Street — 483-2514 — Free Parking

Accounting Mgr.	$24,000
Programmer	$16,000
Catalog Artist	$9,900
Sales Rep.	$18,000
Furniture Sales	$18,000
Consumer Sales	$14,000
Assist. Service Mgr.	$7,200
Route Serviceman	$6,000
General Labor	$8,500
General Office	$650
Payroll Clerk	$500
Assistant Buyer	$8,400
Rate Clerk	$600
Construction Workers	Up to $8 hr.

(625)

Downtown Office — Anderson 12th & O 620 N. 48 Suite 1 Suite 301 477-6945
Northeast Office — 464-8205

JOb OPPORTUNITIES

RECEPTIONIST: 9-3:30 M-F. Must have good phone rapore & poise. $2.80 hr. Call 464-8205 or 477-6945.

BOOKKEEPER: $7,000. MANAGER TRAINEE: $9,000. LAB — CHEMISTRY: $685. PROGRAMMER: $8-10,500. Call 477-6945 or 464-8205.

PRODUCTION: $3.45 hr. LIGHT ASSEMBLY: $2.31 hr. MGF. MECHANIC: $5.17 hr. MECHANICAL: $3.56 hr. Call 477-6945 or 464-8205.

Free parking at Rampark.
Markel's Personnel
LINCOLN'S EMPLOYMENT CENTER
625

625 Office/Clerical

Word Processing Technician to serve in Central Administrative Offices of the Lincoln Public Schools. Experience with IBM Mag card & composing equipment desired. Superior typing skills & experience with dictation equipment required. Excellent fringe benefits. Position open Feb. 23. For interview contact, Personnel Office, Lincoln Public Schools, 720 So. 22nd, or Phone 475-1081 ext. 213. 6

INSURANCE RATER
Union Insurance has opening for an automobile & general casualty rater in commercial underwriting. Call 432-7688 for appt. 6

Local branch office needs experienced Multi-line Policy Rater. Willing to train right person. Downtown location. Excellent benefits. Phone 477-6933. 6

SECRETARY
Immediate opening for a secretary in state department. Excellent working conditions with the normal state benefits. Must have high school & 5 years clerical experience. Typing — 60 WPM, transcription — 35 wpm. Stenographic skills required. Starting salary, $7,092 annually.
DEPT. OF CORRECTIONAL SERVICES
P.O. Box 94661, Lincoln, Ne.
Phone 471-2654
An Equal Opportunity Employer 1

☆
Wanted, mature girl to work in Internal Accounting Department in a Downtown office, Light bookkeeping. Send resume to Journal Star Box 004. 6

630 Retail Stores

☆
Wanted—saleslady, experience preferred, 5 day week, Weds. off, top wages & group insurance. Call for appointment.
The Sparkle Uniform Shop
927 O St. 432-0482 20

WANTED Dairy Department Manager. Full time. Apply in person Leon's Food Market, 2200 Winthrop Rd. 2

MAGEES DOWNTOWN
Woman needed for full time work in our Marking Room. Many fringe benefits. Apply Office, 2nd floor, 10am-11am or 2-4pm. 3

☆
HOVLAND SWANSON
We are in need of a personal shopper. Previous selling or customer-related type experience helpful. Hours 8:30-4:45, Monday-Friday, Saturdays off. This is a permanent full time position. This is an experience to learn all ends of the retail business. Enjoy liberal store benefits. Apply Personnel Office, downtown, Monday-Friday, 10am-4pm. 3

☆
Need 1 full time female employee for auto parts store.
Hanks Auto Store
9th & "N"
6

Help wanted days, prefer Housewife or retired Gentleman. Apply in person, Mikes Liquor, 22nd & "O". 30

☆
PET DEPT. MANAGER
Treasure City Pet Dept. Come in or call for an appointment. Experience preferred but not required.
Treasure City
27 & Highway 2
30

635 Sales/Agents

LEADS! LEADS! LEADS
Encyclopaedia of Britannica, Call collect, 393-4040. 18

REAL ESTATE SALES
Now hiring full time sales personnel. High commission rate, NEW BONUS PLAN! A real opportunity to make money in '76. For a confidential interview call Bernie Hardesty, HARDESTY REAL ESTATE, 464-0271 or eves. 489-7568. 30

THE SHOE BOX
Opening new location, Management Trainees, full & part time positions open. Experience preferred, good fringe benefits. Contact in person, Mr. Chuck Thielan, 2600 No. 48th St. 31

Are you tired of working for someone else? Would you be interested in a challenge? Would you like to be in charge & responsible for other people? Are you ambitious & willing to work hard? If your answer to the above is yes, then I offer you an opportunity to achieve your desires. I need an experienced sales person to train for Lincoln & surrounding area manager.
If you feel you are qualified, call Wallace Massey, Branch Mgr. Globe Life & Accident Insurance, 432-1513 for personal & confidential interview from 9-4, Monday-Friday. 21

AN OHIO OIL CO. offers PLENTY OF MONEY plus cash bonuses, fringe benefits to mature individual in Lincoln area. Regardless of experience, airmail E. J. Baker, American Lubricants Co., Box 696, Dayton, Ohio 45401. 28

☆
SALESMAN
Travel western Nebraska. College education a must. Farm background. Experience in selling farm equipment helpful. Contact T & L Irrigation Co., Hastings, Ne. (402) 462-4128. A

CAREER
Underwriter Trainee
We need trainees in bank public relations & insurance sales to service our financial institution accounts. We are looking for individuals to work in the vicinity of:
BEATRICE — GENEVA
HEBRON — SUPERIOR
YORK
We are a solid 42 year old company which has been doing business primarily in the central states area with over 1800 financial institution accounts. This opportunity offers to the right individual:
* Guaranteed income + commission
* Production bonuses & sales incentives
* Professional sales training program
* Group life & health insurance.
It is not uncommon for our representatives to earn the first year $15,000-$20,000. If you can relate with people, and are a success oriented individual put your talents to work NOW, by calling and arranging for a confidential interview.
CALL: Dennis Rand
The Villager Motel,
402-464-9111
Wed. Jan. 28, 12:30-8PM
Thurs. Jan. 29, 9AM-8PM
Fri. Jan. 30, 9AM-NOON
29

Nebr. School of Real Estate
Classes Now Forming
Approved for Veterans Training
488-4036 — 435-8896 Eves.
24

Experienced man for salaried tire & petroleum sales. Future opportunities excellent. Jacobs Service. 432-4224. 6

635 Sales/Agents

AVON
Start off the new year with excellent earnings, Sell world-famous cosmetics, quality family needs, popular fragrances. Call today: 432-1275 or write Journal Star Box 987.
31

START THE NEW YEAR
With a brand new career! An exciting & challenging sales position is open at WURDEMAN REAL ESTATE CO. Not just another job — this is a whole new career for you. We are looking for ambitious, hard working people willing to work full time in marketing some of Lincoln's finest homes. For those of you not licensed, we have a Real Estate school you may attend. For more information on a rewarding career in Real Estate call Darrell or Ina, 483-2283. 6

640 Technical

Office Machine Technician
Experienced, for repairs of typewriters, adding machines, calculators, duplicating equipment. All replies kept confidential. Company benefits, insurance, retirement plan. Nebraska Typewriter Co. 125 No. 11th, 432-4284. 19

QUALITY CONTROL TECHNICIAN
Science background or equivalent in food industry or dry meal. Experience preferred. Willing to train. Location-Lincoln. Excellent company-paid benefits. Send resume to:
ALPO PET FOODS
Box 2187, Allentown, Pa. 18001
Attention: Personnel Dept.
An Equal Opportunity Employer 3

645 Trades/Industrial

Station attendant, apply in person at Shoemaker's Truck Stop, 4500 West "O". 24

☆
FARM BUILDING ERECTORS
Due to strong demands we must expand our farm building erection crews. Lots of overtime in summer months. Steady year-round work, average annual earnings in excess of $10,000. Fringes include production bonus, life & hospital insurance, week paid vacation, liberal profit sharing. Call 786-3000 for appointment.
Morton Buildings Inc.
26A

☆
We now have immediate openings for semi tractor trailer drivers. Minimum 5 years experience. Year around steady employment. Many company benefits.
Trinity Industries
4100 Industrial Ave.
30

as 9995
end take
Auto Body Technician
Must have education or experience. Ability to do high quality work. Salary with paid vacation & holidays, insurance available.
Glenns Body Shop
2121 "P" St. Lnk
31

SMALL PRESS OPERATOR
Must have experience on 1250. Apply Boomers Printing, 1212 "O" St.
An Equal Opportunity Employer 31

☆
Wood Moulder-Operator
Must be experienced in grinding knives, setting up and running moulder, for special mill work.
Hoppe Manufacturing Co.
432-4202
31

Maintenance mechanic, full time or part time. Hours flexible. Husker Car Wash, 6135 "O" St.

Opening Available for shop Supervisor. Must have skills in layout & welding, familiar with rolls, brakes, & shears. Salary commensurate to ability. Interviews by appointment.
Inter-State Metal Products
475-1155
2

☆
RUSSELL STOVER CANDIES INC.
We are accepting applications for both day & night production workers. We offer many company benefits including paid holidays, vacation, bonus plan, group insurance. Apply in person, Personnel Dept., Monday-Friday, 8am-4pm. 201 North 8 St.
An equal opportunity employer m/f 3

☆
MACHINIST
Machinist to make precision production parts. 5 years experience preferred. Excellent wages & fringe benefits. Skill bonus to highly qualified applicants. Must have own tools & gauging equipment.
ISCO
4700 Superior — 464-0231
An equal opportunity employer 3

AUTO & TRUCK SALESPERSON
- Better working conditions
- Up-to-date facilities
- Team Selling—and training by G.M. standards
- Most progressive incentive pay scale
- Demonstrators available
- Room for advancement

See Joe Hooper or Jerry Nordmeyer
MISLE CHEVROLET 50th and O
(635)



645 Trades/Industrial

☆
Wanted — Skilled construction workers, Full time. Apply at 3835 No. 68th. 1

We have an immediate opening for a person skilled in mechanical, electrical & industrial maintenance. Good starting salary & many fringe benefits. Trinity industries. 4100 Industrial Ave. 2

☆
Maintenance Worker II
Must have working knowledge of varied construction crafts, trades & skills. Will perform tasks related to plant maintenance & preventative maintenance on company vehicles. Some experience in building maintenance preferred. Good starting salary & excellent fringe benefits.
ISCO
4700 Superior — 464-0231
An equal opportunity employer 3

PLANT MANAGER
Nationally known kitchen cabinet factory.
Knowledge of wood related products helpful but not required.
Must be willing to relocate to Southeast Nebraska community located near a State College.
Please send a complete resume to: Journal-Star Box 003. 3

NEWSPAPER MAIL ROOM APPRENTICE
Full time opening in Journal-Star mail room. Duties include bundling of newspapers for carriers, operating mail room equipment and other mailroom duties.
6 year apprenticeship includes both day shift 9am-5pm and night shift 7:30pm-3:30am. Must be able to work any 5 days of week including weekends. Must be in good health. Excellent starting pay with regular pay raises. Outstanding fringe benefits. For more information, call Personnel Dept., 473-7412.
An Equal Opportunity Employer 31

650 Part Time

Retired person for part time dairy store clerk. Call Brock's Dairy, 475-9276. 1

DICTATION TYPIST
Union Insurance has opening for a part time dictation typist. Must be experienced on M.C.S.T. Hours are 4-8PM, Mondays & Tuesdays. Call 432-7688 for appt. 6

Building Material Retail Paint Dept.
Prefer woman to work part time or full time selling, stocking paint & hardware. Must work Sat. and choice of hours up to 40 per week. Apply in person:
PAULEY LUMBER CO.
945 So. 27th St.
1

655 Help Wanted, Miscellaneous

☆
Need dependable couple, early AM daily & Sunday delivery to carriers & customers, good part time income. Need car. Manage area. 489-8393, 489-8395. 19

☆
HOUSEMOTHER
For teenage girls. Mature, supervisory ability. Live out, references, 477-5256. 20

☆
COUNTER GIRL
We need a woman with a neat appearance and a pleasant personality to work our Clocktower store 70th & "A". Hours 7:30 to 3pm, Mon. thru Fri. Paid vacations & holidays. Permanent position. Apply Williams Cleaners, 2541 No. 48th. 2

Partsman for International Farm Equipment & tractors. Experience needed. Hamilton International, 8605 Cornhusker, 434-6381. 31

☆
Immediate opening for Termite Technician. No experience necessary — we train you. We provide a vehicle and all equipment. Broad program of employee benefits. Opportunity for advancement.
Applicants must withstand thorough investigation. Telephone 475-2683 for appointment. Orkin Exterminating Co., Inc., 1740 Adams St., Lincoln, Ne. 4

Woman or couple on social security. Save that check! Live in — unusual opportunity. Call for details immediately, 435-3713. 3

Wanted — Person who desires to work hard in a growing industry. Hours are varied, salary is open. Only those who are willing to work hard need apply. Call Arena Skating Center, 466-2396 for appointment. 4

HOUSEPARENTS
We are currently accepting applications for houseparent couples in Boys Town Community Group Homes, to create a family home environment, for five to six boys, ages 10-18 years. B.A. and/or equivalent experience preferred. This position offers: Excellent salary, retirement, insurance benefits, a home with complete furnishings, plus many other attractive fringe benefits. For further information contact: Human Resources Division, Father Flanagan's Boys' Home, Boys Town, Ne. 68010. 402-333-1111 ext. 554. 22A

Floral designer wanted. Flowers by Sears 435-8865. 31

Maintenance Handyman
Need mature individual with experience in light maintenance, electrical & carpentry work. 40 hrs. with 6 day work-week. Good working conditions & generous company benefits.
Apply in person to Personnel Dept., 5th floor, Tues., Wed. & Thur. 10am-4pm.
J. C. PENNY
13th & O
An Equal Opportunity Employer 3

WANT TO JOIN THE NAVY BUT LIMIT YOUR ACTIVE DUTY TO 3 YEARS?
When you sign up for the Navy's Active Mariner Reserve Program, your active duty obligation is only 36 months. A high school diploma is not required; however, advanced paygrades are available for college credits ranging from 20 to 45 semseter hours. Delayed entry on to active duty can be arranged up to 270 days. From now thru June, 8 openings in the Lincoln area and 9 in the Omaha area are available. For more details, call collect: Larry Graham 402-489-4530, 115 So. 66th St., Lincoln. 655

655 Help Wanted, Miscellaneous

PERMANENT POSITION AS OUTSTATE
CARRIER SUPERVISOR
For a dependable person who is willing to be away from home 4 nights per week representing the Lincoln newspapers. Expenses paid and car furnished. Principal duties include: increasing newspaper circulation through carriers on established routes, and building goodwill in outstate Nebraska towns.
CALL BERNIE RODGERS IN JOURNAL-STAR CIRCULATION DEPT. FOR AN INTERVIEW. PHONE 473-7357.
23

YOUNG WOMAN
Over 21 years old for permanent stockroom work 8-4:30 PM Monday-Friday. Must be High School graduate and furnish references. Life insurance and hospitalization furnished. Apply at Lincoln News Agency 5130 So. 16th. 3

Mature dependable person for morning cleaning duties at apartment complex. Monday thru Friday. References required 464-9381. 6

Grocery Stocker
Morning hours, full or part time. Apply in person to
SCHRIER'S Market
10th & South St.
1

Needed: one experienced line mechanic to replace an excellent man who is retiring after 20 years with us. Need experience in tune up & major engine work. 45 hour work week, excellent company benefits, above average earning potential. Apply to Pete at
MISLE CHEVROLET
50th & "O"
1

660 Situations Wanted

Mature, eight years experience, full charge bookkeeper with some accounting. Accounts receivable & payable, finance reports, general ledger & supervisory. Part time preferred. 435-7087 after 5:30pm. 31

Medical student couple wish to house sit, March. 422-0742, Omaha. 1

Starting Feb. 1st, let (the girls) clean your home while you work or go out. Reasonable. 464-8075 ask for ARLEE. 3b?

UNEMPLOYED
Bright young college graduate (BS in Business Administration) seeking degree related employment. No sales. Mark Wullschleger, 3119 T St. 477-7548. 2

State employee wants transfer. Clerical, type 70/wpm. Accurate, dependable, salary open. Days 471-2554, eves. 477-2662. A

662 Will Do Baby Sitting & Child Care

Licensed babysitting, days & evenings, any age. 22nd & E. 432-2651. 23

Day time babysitting Bethany area, state licensed, experienced, reliable, interviews welcome, no infants, Janet, 467-1553, 477-6763. 23

Babysitting wanted, my home, NE area, anytime. 464-8671. 25

Experienced babysitting after 3 p.m. & evenings. 57th & Huntington. 464-1860. 30

Need babysitter, 2-4:30 p.m. weekdays. 1732 S.W. 16. 432-0898. 30

My home, vicinity 44 & Pawnee, Calvert school. 489-8362. 30

Child care days my home. Westgate area. 475-2028. 30

Days, infant through kindergarten, Merle Beattie & Dept. of Roads area. 475-6391. 31

Experienced child care, day or night, 52nd & Dudley, 464-7669. 31

Will do babysitting, my home. 4033 Cleveland, 464-1037. 28

Babysitting wanted — anytime, any age, any days. Airpark, 799-2529. 26

NEW all shifts Child Services
Cuddy's Corral Child Care Center
3526 Portia in Belmont.
Licensed. Call 477-5225 while openings will be available
31

Aunt Mary's Nursery vacancy, licensed, fenced yard. 2201 Holdrege, 477-1021. 1

Licensed day care, have vacancies, in Havelock. Infants welcome. 466-7074. 1

EXCELLENT CHILD CARE
Experienced, dependable. 9th & South. 475-3559. 1

Experienced babysitting, Saratoga School-Lincoln General area. 432-6830. 1

Licensed permanent childcare, Lincoln General Area, fenced yard. 477-6492. 2

☆
Will do babysitting, daytime only, Mon.-Fri., 6 months to 4-year-old child, Walton area. Call Mrs. Randy Schroeder, 8am-10pm, 488-8263. 3

☆
Will do babysitting, my home, days or evenings, fenced yard, Meadowlane area. 464-8497. 3

Experienced babysitting, my home, 1425 S.W. 15th, 432-8297. 6

Will do babysitting, daytime only, Monday-Fri., 6 months-4 years old. Walton area, in my home. Call Mrs. Randy Schroeder, 8am-10pm. 488-8263. 5

Licensed babysitter has openings, 1 year & up. Excellent facilities, organized activities, references. Riley School District. 467-1906. 6

Experienced babysitting my home, Bryan Hosp. area. 2 years & older. 488-8770. 6

Babysitting in my home, Hawthorn School area, 489-3325. 6

Will do babysitting, my home, West Lincoln Area, 432-5121. 6

665 Employment Agencies

B-PLACED
Employment Center — 483-2827
48th & Hwy. 2 — Sutter Place Mall
10

☆
Midwest Recruiters
2546 So. 48 — 483-2591
28

1776 1976 tmi
Rentals

704 Apartments, Furnished

930 "C" newer 2 bedroom, lots of closets, ideal for 2 or 3. $200 + electricity, deposit & lease. 423-2663. 31

704 Apartments, Furnished

☆
RENT A TV
Black & White — Color TV
Furniture & Appliances
ACE TV — 2429 "O" — 432-8000
3

1129 "E", & 1435 "D", new 1 bedroom, beautifully furnished, dishwasher, $160 + elec., lease & deposit. No pets, 423-2663. 7

3 rooms, first floor, heat paid, close to bus & campus, garage, laundry facilities, no pets. 466-9022 after 5. 19

1535 "F" St. New 1 bedroom. Beautiful furnishings. No pets. Lease + deposit. $160 + electric. 483-2700. 8

WILMAR PLAZA
Available Feb. 1, newer 1 bedroom, air, shag carpeting, all electric, laundry, private parking. $150-160. 1534 E, Larry Boward, Gold Key Realty — 489-0311 — 464-9690. 9

Nice 1 & 2 bedroom apts., near city campus, utilities paid, no pets. 432-3809. 9

Northeast — 1 bedroom, carpeted, air, 1½ baths, rec room. 466-0858. 9

1730 "G" — newer 1 bedroom, carpeted, laundry, parking, no pets. $175 + electricity. 423-4491. 23

ALL UTILITIES PAID
1123 F, one bedroom, fully furnished, shag carpet, central air & heat, off street parking, no pets. $175 call 475-2522 after 5:30 PM. 12

LARGE — 1 Bedroom owners apt now available.
* Near Capitol
* Just redecorated
* All shag
* Utilities paid
* Ground floor
* Garage
$175 plus $100 deposit, no children or pets. 475-7671 for appointment. 12

REAL NICE
Ideal for singles. Duplex. Private patio, 2 bedrooms, 2 baths. $300.
ART JOHNSON REALTY — 477-1271
13c

Close to campus, 4 bedroom, carpeted, parking, shower. Available. 489-7847. 14

12th & F — Large 1 bedroom, remodeled kitchen, new carpet, utilities, parking. 475-9868. 25

CLOSE TO THE CAPITOL
One bedroom furnished. $170 per month. Completely carpeted, draped, laundry facilities, off-street parking. No pets. Call 489-6517.
HUB HALL REAL ESTATE
29

☆
Ideal for young married couple. $135 & $155 + deposit, no pets, 467-1641 after 4:30pm. 25

Large new 1 bedroom apt. Central air, walk in closet, all carpet, laundry 1 block to bus. $170. 4001 So. 51st. 489-5164. 25

3122 South 47th, 2 Bedroom, furnished Ranch style duplex $185.00 plus utilities, deposits, no pets, Adults available Feb. 1 477-4802. 14

☆
2446 Vine, large, clean, carpeted, 1 bedroom, 435-5761 after 5. 26

☆
1910 "J"
2 bedrooms, furnished, $195 per month + deposit. Off-street parking, laundry facilities, central air. No pets allowed. Call 489-6517.
HUB HALL REAL ESTATE
1

901 So. 17th — 1 bedroom, $115. Air, utilities paid. Available. 464-5648. 27

17th & "J" clean pleasant efficiency. Middle-aged lady. Laundry. $95. 488-1244. 28

1335 N 27th St. large 1 bedroom, for up to 3 students. Carpet, drapes, dishwasher, air-conditioned, $150 + elec. + deposit. Phone 432-7169 or 488-3307. 19

Spacious studio apartment, clean, nicely furnished, tenant pays cooking gas & electricity. 1830 "E" St. between 4 & 10 p.m. 30

Clean 3 rooms, bath, air, bus, stores, 1 adult. 477-6428. 30

125 So. 28th — 1 bedroom apartment, 2nd floor, $120 plus lights. Deposit & lease. No children or pets. Appt. only, 477-9666. 29

Efficiency, private entrance, ground floor. No pets. 20th & "A". 432-9187. 31

CAPITOL AREA
237 So. 18th. Large 2 bedroom, carpet, drapes, $185. 1738 "M". Efficiency, utilities paid, $100. 464-0239, 464-3628. 31

1741 "K" St., nice 1 bedroom apartment, shag, cable, air, $125. 477-3461. 20

1019 SO. 17TH
Spacious 2 bedrooms, attractively furnished, carpeted, parking, laundry, $185. 435-2284, 432-3610. 20

NEAR 10TH & D
1 bedroom apt., fully carpeted, lovely kitchen & large living room, close to bus route & shopping area, off-street parking. 432-1716. 28

66TH & PLATTE
3 bedroom, partially furnished, available Feb. 1. Mature students preferred. $185 + cooking gas. 466-6130. 31

1 bedroom apt., near 22nd & "P" St. New appliances, large closets + off-street parking. $140 plus deposit plus electricity. No pets. 475-8442. 31

27th & Randolph: utilities paid, parking, bus at door, $145 month, shown by appointment. 488-2215. 1

19th & Washington
1 bedroom, utilities paid, air conditioner furnished, married couple, no pets, $150, $50 deposit required. 475-2547 after 5:30pm. 1

18TH & "F"
Avail. March 1st, attractive 4 rooms, carpeted, air cond., parking, married couple, no children, no pets, $155, utilities paid, deposit. 489-6144. 1

1429 "D", 1 bedroom, $115. Utilities except lights, 464-4461. 2

☆
877 No. 26 — 1 bedroom, air, carpeted, $128. 432-2205. 477-8356. 2

LIKE NEW
Roomy 1 bedroom, nicely furnished including dishwasher, etc. No Children or pets. $190 + electric & deposit. 2332 No. Cotner. 466-2381, 489-6666. 2

1344 "D", 2 rooms, bath, heat paid, 1st floor, $85. 475-8653. 22

1228 Washington — 1 bedroom, utilities paid, $185 plus $50 deposit. 475-3093. 2

1025 So. 19th, near Capitol, living room, kitchen, bath, carpeting, air conditioned, heat, garbage. $110. 489-5478. e 22

326 No. 26th — Spacious, sparkling clean, shag, parking, utilities paid, no children, pets. Lease. $150. 432-3549. 3

130 So. 28 — 1 bedroom, $85, tenant pays lights.
2 bedroom, $145, tenant pays gas & lights. 435-3241, 489-4453. 3

130 So. 28 — 1 bedroom, $85, tenant pays lights.
2 bedroom, $145, tenant pays gas & lights, 435-3241, 489-4553. 3

1315 "F", newer 1 bedroom, carpeted, laundry, parking, no pets. $175 + electricity. 423-4491. 16

1425 So. 10th St., attractive efficiency. New shag carpet. Manager #3, $127.50. 435-8704. 23

1100 SO. 25
1 bedroom, air, carpeted, drapes, garage, washing facilities. 489-5187 after 5pm & weekends. 432-2802 days. Ask for Pam. 24

3 room, Havelock area, utilities paid, off street parking with garage. $160 + deposit, 763-2385. 6

Large, clean, 3 bedroom, furnished apartment, Bethany area, Available Feb. 15th, deposit required. 466-7848, 466-1320. 6

4930 Cleveland, 1 bedroom, carpet & drapes, $150 + elec + deposit. 466-5627 after 5pm. 6

e18016. 704s
1 bedroom, basement, $125 utilities paid. Non-smokers preferred. 466-5087. 30

2625 "S", extra nice 2 bedroom — matching carpet, wallpaper, drapery, nice furnishing. $160 + deposit + elec. 475-4725 eves. 26

2615 So. 13th — Clean, basement, $115 plus ½ utilities, no pets. 798-7422. 30

704 Apartments, Furnished

BACHELOR APTS.
10th & L
Everything furnished, adults only. Cable TV. Maid service. 432-5218. Call 8am-11:30am. 26

1116 Rose. Efficiency apartment, available now. All utilities paid. Quiet tenants preferred. $120 per month + deposit. VILLAGE MANOR REALTY, 483-2231. 31

912 SOUTH 17TH
1 bedroom, carpeted, nicely furnished, $135 plus electricity.
475-2553 — 477-2983 — 423-6698
26

48th & Madison, 1 bedroom, carpet, air, parking, some utilities. Phone 466-0928. 26

3811 So. 48th, nice 1 bedroom, must see, $120 + electric, 466-0928. 26

☆
Available now, 3 rooms, downtown location. All panelled, carpeted & draped. New furniture and air conditioning. 477-3777 ask for Ron. Debrown Auto. 5

1 bedroom furnished upper apt., utilities except electricity, good north location, available Feb. 1. $135 + deposit. 464-4414. 6

3 rooms, living room, bedroom, kitchen bath. Mature lady, no pets, 435-7336. $80. 26

1901 "D", garden level, beautiful 2 bedroom, fireplace, dishwasher, $240. 43-6406. 6

245 N.W. 18th, available Feb. 1st, 2 bedroom, 12x50 mobile home, $135 + electricity, gas & garbage. Deposits required. 432-0228. 6

2917 No. 43rd, nice 1 bedroom, shag, air, $135 + deposit + utilities. 466-2283 after 5pm. 6

1820 Prospect — 1 bedroom, utilities paid, adults, no pets, 432-4717. 6

APT. SEEKING?
Lincoln's One Stop

BLACKSTONE, 300 So. 16	423-2475
1 bedroom, $135	
2 bedroom, $141	
CORNHUSKER, 1317 L	432-4521
Efficiency, $70	
HOLLY, 1144 So. 11	477-7075
1 bedroom, $102	
MANOR, 501 So. 13	432-2106
1 bedroom, $80.50	
PERSHING, 1202 F	432-2198
1 bedroom

COLOR

Good Neighbor Store



Serving Suggestion

JUICY WIENERS

SAFEWAY WIENERS
Regular or Beef
It's A Quick And Economical Way to Prepare a Meal That The Entire Family Can Enjoy
12-oz. Package **59¢**



Serving Suggestion

BEEF LIVER

It's Just Great Fried In Zesty Onions . . . Uniformly Sliced for Uniform Sizes at Serving
lb. **67¢**

PERCH FILLETS Captain's Choice . . 1-lb. Package **99¢**
FRIED CLAMS Mrs. Paul's Heat & Serve . . 5-oz. Pkg. **89¢**
COOKED SHRIMP Trophy Brand . . 8 oz. pkg. **$1.29**
WHOLE CATFISH Pan Size . lb. **89¢**
PORK PATTIES Breaded Heat & Serve . lb. **$1.39**

Swift's Sausages Brown & Serve . . . . . 8-oz. Pkg. **98¢**
Lamb Chops USDA Choice Lamb Shoulder Blade Chops . . . . lb. **$1.39**
Beef Cubes For Stewing Lean & Flavorful . . . . . lb. **$1.29**

BUTTERMILK BREAD
MRS. WRIGHT'S
Fresh and Tasty for Sandwiches or Toast . . . Just Great With Peanut Butter
20-oz. Loaf **39¢**

FROZEN ORANGE JUICE
SCOTCH TREAT
100% Florida Orange Juice . . . Quick and Easy to Prepare
6-oz. Can **25¢**

FROZEN BREAD DOUGH
BRIDGFORD WHITE
5 1-lb. Loaves **$1.19**

LUCERNE YOGURT
Plain or Assorted Fruit Flavors
4 8-oz. Cartons **$1**

BEL-AIR FROZEN DINNERS
Chicken-Noodle, Macaroni & Beef, Spaghetti With Meat Sauce, Macaroni & Cheese or Spaghetti & Meat Balls
11½-oz. Dinner **44¢**

JOHN'S FROZEN PIZZA
Here's A Quick to Fix Meal Idea That You Will Enjoy
13½-oz. Pizza **59¢**

AGLO FIREPLACE LOGS
Easy to Light
Package of 4 **49¢**





LISTERINE MOUTHWASH
Price Includes "15¢ Off" Label
20-oz. Bottle **$1.09**



CONTAC CAPSULES
Save Everyday at Your Nearby Safeway
Package of 10 **99¢**

HEET
GASLINE ANTIFREEZE
Save at Safeway
12-oz. Can **37¢**

ATF FLUID
AUTOMATIC TRANSMISSION FLUID
Quart Can **45¢**

PANTY HOSE
SAFEWAY SHEER PANTY HOSE
Sizes to Fit Most Women
Package **99¢**

VALUABLE SAFEWAY COUPON
HAMBURGER HELPER
RETAIL PRICE Subject to Nebraska Sales Tax $1.23
COUPON VALUE 23¢
Limit Two Packages & One Coupon per Family. Good to 2-3-76
BETTY CROCKER 2 Pkgs. **$1**

VALUABLE SAFEWAY COUPON
WHEATIES
RETAIL PRICE Subject to Nebraska Sales Tax . . . . . 57¢
COUPON VALUE 8¢
Limit One Package and Coupon per Family. Good to 2-3-76
12-oz. Package **49¢**

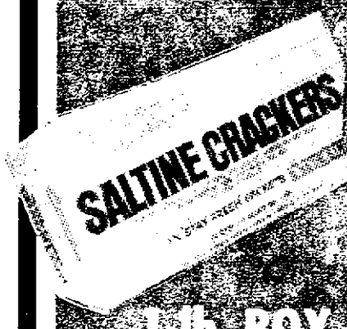
VALUABLE SAFEWAY COUPON
DEODORANT SOAP
TRULY FINE
Limit Two Bars and One Coupon per Family. Good to 2-3-76
2 5-oz. Bars **29¢**

GOLD MEDAL ENRICHED FLOUR



5-lb. BAG **77¢**

MELROSE SALTINE CRACKERS



1-lb. BOX **39¢**

TOWN HOUSE TOMATO SOUP



10¾-oz. CANS **2 for 25¢**

TOWN HOUSE CATSUP



32 OZ BOTTLE **69¢**

BEL-AIR MAIN DISHES

FROZEN
99¢

NewspaperARCHIVE®
NewspaperARCHIVE®

707 Apartments, Unfurnished

Large clean, 2 bedroom, central air, garage, all utilities paid, $225. 20th & "F". 475-5779. 3

Feb. 1, 2 bedrooms, garden level, lovely redecorated, Lincoln General, no pets, references. $170. 488-0686. 3

2825 No. 47th — Near new 1 bedroom, all electric, central air, appliances, cable TV, carpet, drapes, ample storage, laundry facilities, off-street parking, no pets. Available Feb. 1st. $150. 488-1915, 474-9050. 3

Large 1 bedroom, fully carpeted, draped, dishwasher, off-street parking. $155 plus electric. 489-4689. 23

VILLAGE APTS.
HICKMAN, NEB.
1 & 2 bedroom apts. available immediately. Carpet, drapes, appliances plus dishwasher & disposal. Pets welcome. Starting at $135. 432-6664, 792-2213. 3

2314 "E", newer 1 bedroom, ground floor, appliances, cable, no pets. $150 + deposit. 423-8143. 22

☆
RUSKIN PLACE
City Close/Country Friendly
1-2-3 Bedroom
APARTMENTS
COMPARE FEATURES
COMPARE PRICE
Models Open
Mon.-Sun. 10-10
S. 14th & Hwy. 77
423-5243
31

NEAR UNIVERSITY . . .
405 No. 25th, Sleeping room $60
2420 R, Efficiency $80
545 No. 24th, 1 bedroom $115
536 No. 24th, 2 bedroom $176
525 No. 25th, 5 bedroom $270
474-2474 475-1596
4

4 bedroom townhouse available Feb. 1. Beautifully decorated, all kitchen appliances, washer-dryer hook-ups, over 2,000 sq. ft. $370 per month. For more information call:
SUPERIOR PLACE
1501 SUPERIOR
432-3287
26

Parliament Gardens
1020 "H" St.
NOW RENTING
Beautiful new 1 bedroom apartments in 3 sizes. Across the street from County-City Bldg. Laundry, sauna, lounge area. $166-177. Indoor-outdoor parking. Shag carpet & drapes furnished. See today & call.
William T. Kimball, 488-2206
Or Res. Manager, 474-2085
BILL KIMBALL CO.
432-7606
22c

441 No. 28th
Lovely 2nd floor, new carpet, $135. Utilities paid, garage, 489-3631, 488-5800. 6

4421 Calvert, 2 bedroom, $150. Call 489-2544. 6

Wesleyan, 5240 Cleveland, 2 bedroom, shag, large kitchen. 488-4816 after 4:30 p.m. 6

Northeast area — 1 bedroom, all shag carpet, all electrical appliances, no pets. $100 deposit, $138. 466-3045 after 7:30 p.m. 6

1 bedroom apt., 13th & "B" Sts., utilities paid except elec. 477-8480. 26

550 No. 26 — new building, 1 bedroom, carpet, drapes, air, dishwasher, disposal, refrigerator, stove, laundry, off-street parking. 435-2475, 488-6980, 423-3320. 1

Large 2nd floor, 2 bedroom apt., garage included. $135 + utilities. 435-7162. 6

☆
NEW
Fully coordinated, drapes, shag carpeting, dishwasher, disposal, central air, woodburning fireplaces & balconies. $100 damage deposit.
4541 Huntington
1 bedroom, $180
489-6757 — After 6PM, 467-2821
26

☆
1901 J
1 bedroom, completely carpeted & draped. Central air, off street parking, laundry facilities. $150 per month. No Pets.
HUB HALL REAL ESTATE
489-6517
6

Basement apt., $95, utilities paid, 2840 So. 48, 489-9783. 6

710 Duplexes for Rent

3 bedroom duplex with garage in 16th & Van Dorn area. Taking applications 475-8087 & 489-3758. 12

931 S. 15th, available, 1 bedroom, large rooms & basement. $165+ 464-3143. 16

IN CERESCO — 3 bedrooms, 2 baths, single garage. Available now. $225 mo. Jim Mulder, 488-1289. REGAL REAL ESTATE, 466-8121. 19

BRAND NEW—ELEGANT
This is executive living, at its finest, large rooms, 2 beds, c/air, all carpeted, all electric kitchen, and Garage. See this mansion at 39th & Calvert, 488-0819, 467-3622. 7

2 bedroom, stove, refrigerator, dishwasher, disposal. 4038 N St. 483-2479, 489-0093. 24

50th & Cleveland, 1 bedroom, stove, refrigerator, older person, no pets. $135 + deposit + garbage. 466-7054. 15

Near 46th & Van Dorn, spacious 2 bedroom, recently decorated, close to shopping, no steps, $210 + utilities, 489-2465. 27

LUXURIOUS
3 BEDROOM
1818 D — Available Feb. 1st, carpeted, central air appliances, dining, living room, kitchen, 1½ baths, full basement, garage & more. $260 plus deposit. References. 489-2497. 30

3921 Pace Blvd., south of Lincoln Country Club. 2 bedroom, basement, garage, stove & refrigerator. $210. Couple only, no pets. Hendrix Realty, 488-7788. 31

Unique new 2 bedroom contemporary duplex, beamed ceilings, loft, skylight, patio, 1½ baths, $280, 1721 No. 26. No pets. References. 432-8413. 31

Bennet, 15 min. from Lincoln — 2 bedroom, carpeted, air, refrigerator, stove. Utilities paid except electricity. No pets. $150. 782-3256 eves. 2

1 large bedroom, nice, $155, utilities paid. 5101 Adams. 489-7489. 2

Newer 2 bedroom, 5541 So. 42nd St. Ct. Air, garage, private patio. No pets 423-6487. $225. 28

1034 So. 14th, 2 bedroom upstairs, $115, furnished, garbage, water. 489-3633. 2

6813 Colfax Ave. Real nice 3 bedroom, brick side by side duplex, chain fenced yard, air, built-in range & oven, refrigerator, some utilities, snow removal & yard work furnished. No pets or singles. Available immediately. See to appreciate. For appointment 466-6690. 2

1 bedroom, available Feb. 1st, must see to appreciate, $150. Call for appt. 477-1802. 3

LINCOLN GENERAL AREA
Newer 2 bedroom duplex, all electric kitchen, carpet, central air, full basement, garage, no pets. $225 per month. 488-7288. 3

1 bedroom, finished basement, fully carpeted, garage, references, deposit. 477-3550, 464-7768. 3

1 bedroom, redecorated, 1st floor, clean, quiet, busline. Single adult, no pets, references, $105. 488-0686. 3

27th & "M", 4 room, lower, heated, couples, no pets. 432-5129. 4

2311 Vine. Upper 1 bedroom, newly remodeled, 423-1161. 6

59th & Adams — 2 bedrooms, 2 baths, finished basement, garage, no pets, couple only. $175 + deposit & utilities. 466-7054. 12

339 No. 32 — 1 bedroom, upper duplex, available immediately. 489-3656. 6

EMERALD
Clean 5 rooms, with stove & refrigerator, $100 month + $50 deposit. No pets. 435-1433. 6

710 Duplexes for Rent

Ag College — 1 bedroom, $135, utilities paid, no pets. 466-5076. 6

2907 So. 19th, 2 bedroom, stove, refrigerator, central air, carpet, garage, couples, no pets, $200 + deposit. 488-2460 after 5pm and weekends. 6

33rd & Y, new 2 bedroom, carpeted, full basement, fireplace, stove, refrigerator, no pets, working couple only. Utilities, damage deposit. 466-7054. 26

BRAND NEW DUPLEX
Vicinity of 28th & Holdrege. 2 bedroom unit. Available February 1st. $200 + deposit. 464-5480. 10

1 bedroom up, furnished, 1836 Euclid, no pets, utilities furn. carpet, air. 488-4633. 6

715 Houses for Rent

Lincoln Airpark, four bedrooms, 1½ baths, central air. $250. Call 799-3432. 2

ALMOST NEW S.E.
Brick 3 bedroom ranch, all electric kitchen, finished basement, wall-to-wall carpeting, garage, 4830 Woodland. 488-0450. 467-3622. 488-0819. 12

4304 Abbot — New 2 bedroom townhouse, carpeted, all modern conveniences including appliances, $249 plus utilities & deposit.
LINDA JAMES 464-2746
GATEWAY REALTY 489-6581
24

COUNTRY CLUB
3 + 1 bedroom home, rec room & attached garage, $275 per month, available immediately. Call Guideline Realty 475-5961 or 435-0789 for lease details. 14

Uni place, 2 bedroom house, married couples only, no pets, $160-mo. plus part utilities. $100 deposit. 466-5110. A

139 So. 52 — Furnished, newer 3 bedroom ranch. Central air. Utilities paid. $300. Girls. 489-5393, 464-0340. 16

☆
3 bedroom tri-level in new Golf Park Addition. 6 mos. old with carpet & drapes, all elec. kitchen, skylight & attached garage. Available March 1st. $325. 464-9835, 467-3729. 19

☆
1 bedroom mobile home, furnished with utilities, 477-2290. 30

Uni Place — two bedroom, furnished, married, accept child, petless, $180 + utilities deposit $100. 466-4462. 19

3 BEDROOM BRICK, stove, refrigerator, carpet and drapes. Available now. $275 plus deposit and utilities. 475-8371, 464-1266. 31

1709 No. 25th — 2 bedrooms, central air, full basement & garage. $225. 475-7054 or 489-6421. 31c

3 bedroom, 2314 Orchard, $225, deposit, references. 432-7946. 31

4 bedroom, brand new, 2 baths, fireplace, family room, garage, large kitchen, formal dining room. $475 + utilities. 435-2188, 489-6777. 1

4 or 5 bedrooms, petless, between campuses, stove, refrigerator, 435-4051. 1

2 bedroom mobile home, appliances, central air, carpeted, furnished or unfurnished, storage shed. Lot rent paid, $185 + utilities. 489-0807. 2

For sale or rent, 1 bedroom mobile home, located in the country, 4 miles South of Palmyra. $125 + utilities. 780-5866. 2

☆
New 3 bedroom house, 2 full baths, basement family room, refrigerator, dishwasher, disposal, range. 3300 block, So. 40. 435-7703. 2

SHORT TERM
Furnished. Jan.-June. Luxurious 2+ bedroom, 3 baths, double garage. Carriage Park, 489-2706. Under $300. 2

1819 Southwest 12 — 2 bedroom trailer, $185, tenant pays utilities. 435-3241, 489-4453. 3

5 bedroom executive home, Trendwood, close to schools, formal dining, fireplace, family room, years lease or more. $450. Evenings 488-6674.
DOLE INVESTMENT CORP.
466-2381 Realty 489-6666
3

2 bedroom farm house. 4 mi. North of Waverly. 786-3289. 3

Lovely 3 bedroom home, 2 fireplaces, 1600 sq. ft. In Southeast area. $400 per month. For more information call
genesis 2 real estate
474-2461
30

243 So. 28th — 2 bedrooms, unfurnished, with garage, $185 plus utilities & security deposit. 489-3792 after 4pm, ask for Dave. 1

BLUE-JOYNT REALTY 488-2315
1638 West Rose St. — 3 bedrooms, 2 baths, rec room, carpet, attached garage. Need some cleaning and decorating. $280.
E. Blue 488-2860 R. Joynt 475-8370
3

SOUTH AREA
3 bedroom, range, refrigerator, all carpeted & draped. $275.
489-1524, after 11:30
ANDERSON & HEIN
4

1508 No. 14th, $120 + utilities & $100 deposit. Lease available. 477-7003. 6

3 BEDROOM
Near Wesleyan, East campus, stove, refrigerator, washer, dryer, $200, no dogs. 432-1595. 6

56th & Logan, older 3 bedroom, 2 baths, carpeting, stove, no pets. Damage deposit. Utilities. $175. 466-7054. 26

4 bedroom, newly redecorated, 4702 Pioneers, 1½ baths, double garage, electric stove, dishwasher, disposal, water softener, fully carpeted. $230 month plus deposit. 477-3735, 488-6307. 5

Excellent 4 bedroom family home near 15th & "C", formal dining, large family room upstairs, 1st floor utility room, 1¾ baths, carpeting, $260 month + utilities. Lease. No singles please. 488-7707. 6

Country Club area — 2 bedroom, carpet, formal dining room, fireplace, drapes, stove, refrigerator, partially finished basement, small garage, carport, $260 + utilities, deposit. 423-6697 after 5pm. 6

3-4 bedroom house, 2518 "P". Call after 3PM, 467-1666. 6

Farmhouse for rent, 665-2342. 30

3 bedrooms. New carpeting, all new kitchen & bath. Like brand new inside & out. 2 blocks north of 71st & "O" in Eastborough. Near school & pool. $250 per month. Bill Kimball 432-7606 or 488-2206.
Bill Kimball Co.
800 So. 13 Realtors 432-7606
28c

3512 "D" One bedroom house. Available now, no pets. $145 per month + deposit + electricity. VILLAGE MANOR REALTY, 483-2231. 31

Spacious 2 bedroom apartment, central air, shower, carpeting, South, 435-4051. 6

3 bedroom, 2 story, large dining room, newly redecorated. $225 mo. + deposit & utilities. No pets. References. Available Feb. 1st. 477-6458. 6

☆
Newer 2 bedroom, interior brand new, stove, refrigerator. Partially furnished. Garage, no pets, $225 + deposit. Immediate possession.
GARTNER REAL ESTATE
475-9198
6

Unfurnished, 2 stories, 5 bedrooms, 1½ baths, full basement. $235 plus utilities. 3235 Starr. 464-0228. 3

3 bedroom unfurnished house, near 27th & Holdrege, $175 + utilities & deposit. Toll free, 797-2355. 6

526 No. 32 — buy like rent, 2 bedrooms, basement, $18,500 contract $1,500 down. $160/mo. 488-5711. 26

720 So. 8 — furnished 1 bedroom duplex, $85 +, no dogs. 488-5711. 26

725 Rooms for Rent

4900 No. 14 — Large room, private entrance, refrigerator, $75. Gentleman. 477-2854. 30

1201 W. "O" — Parking, utilities, $20 a week. 30

1745 Garfield, homelike, furnished, shopping, air, telephone, employed Gentleman, 475-6139. 2

Employed gentleman, no drinking, comfortable room, $50. 466-2850. 6

Private entrance, bath. Acreage, 6 minutes to downtown. 475-1414. 30

1742 "M", upstairs room, working man, private home. 432-3196. 3

730 Share Living Quarters

Want liberal, responsible roommate, share dynamite 3 bedroom duplex. 423-6031. 23

Female roommate, close to city campus, $75. Furnished. 432-3067. 30

Male roommate to share 5 bedroom house. John 432-9150 30

Female to share nice furnished house. 9th & Sumner, 477-7565. 2

Female roommate wanted to share 3 bedroom house. 475-4616. 3

Female roommate, age 25-30 to share large house, 24th & Sumner. 477-9616. 3

Woman to share house, child welcome. $150, utilities included. 466-2238. 6

740 Acreages/Farms For Rent

ACREAGE
EXECUTIVE HOME located on 4.5 acres, 2600 sq. ft., family room with woodburning fireplace, dining room, living room, & master bedroom — all on first floor with 2 bedrooms up. Call DeVries, LINCOLN REAL ESTATE, 483-2933. 31

745 Storage for Rent

INDIVIDUAL STORAGE UNITS
Sizes 6x6 to 12x30. Located 2 blocks No. & 1 block West of 48th & Cornhusker Hwy. 477-3336, 432-2270. 8

U-STORE, U-LOCK. Space, 32x12 feet. 489-9351, 477-7636. 14

750 Business Property For Rent

33rd & Sheridan Square, new contemporary office, finish to suit. 477-8356. 2

☆
New office - retail - commercial space from 500-7500 sq. ft. 489-1932. 3

Downtown Warehouse
315 SO. 11 ST.
2,125 sq. ft. located on first floor + additional 2nd floor space. Access from front & rear — may be divided. 432-4468. 7

NEW
2500 Sq. Ft. Dock and drive-in door. Can finish to fit your needs. 5601 So. 50th. 423-4389, 489-8093. 10

SMALL OFFICE
Suitable for 2 persons
BUSY CORNER
48th & Holdrege
REASONABLE RENT
Call 466-1933 A&H Realty — NE Investments. 23

2-5 room office suites, carpet, central air, 3900 Cornhusker Hwy. 466-2777. 464-3297. 16

Offices for rent — 1362 So. 33, 450 sq. ft., air, panelled, $135 & $110. Johnson Realty, 477-1271. 30

WEST GATE
I. OFFICE — 500 sq. ft., ground level, brand new & beautiful, door side parking.
II. RETAIL SPACE — 1200 ft., high traffic, low rent, call 432-2746 or after hours 488-9164. 31

48th & "A", Small office, nice, $180 month including utilities. 477-8356. 22

For lease commercial building located next to campus. 2500 sq. ft. Early possession. Good retail space. Contact Mr. Schmitz. 467-4481. 2

Hilltop Professional Building
951 square feet of excellent office with parking space.
Ball Real Estate
Harry or Mahlon
477-5271 or 466-3912
8

Small office available, utilities furnished, parking, $60. 475-7638. 4

770 Wanted To Rent

Family would like unlived in farm house in fair condition to clean & fix up. Will rent, lease or buy. 489-2155. 6



Real Estate for Sale

801 Lots

11 BUILDING LOTS
300 ADAMS — Nice sized lots ready for building.
BILL GRICE 464-6333
United Brokers 4825 Huntington
30

☆
2 adjacent lots for sale in Palmyra. $2,000. 269-2565, Syracuse. 26

Buy on contract. Large lots, beautiful view, country close. 423-7768. 1

Tired of Hauling Kids to School?
If so, then you should build on one of our fine building sites located close to the new Ruth Hill elementary school. We have a limited number of lots left in the Southwood area, that would be ideal to build your new home on. Let us show them to you.
OFFICE 423-7701
after 5:00
LEM DOBBINS 423-3322
GENE ELSE 989-4763

805 Acreages

Must sell — Beautiful 5 bedroom home, located 4 mi. So. of Lincoln on 3 acres. Price reduced to $89,500. 792-2450. 12

☆
SPRING IS JUST AROUND THE CORNER
Buy now and enjoy country living in a beautiful new home on 3 acres. 2, 3 & 4 bedroom homes available for immediate occupancy. Prices range from mid 40's to high 50's, for appointment to see call 435-8911. 29

☆
3 acres within 3 miles city limits, 3 yr. old ranch style all brick home, 2 bedroom + 1 in basement, 1½ baths, attached 2 stall garage, horse barn 32x36, fenced in split rail, board & woven wire. By owner, no calls before 3pm weekdays, anytime Sat., Sun. Shown by appointment, 475-7557. Priced in $50s. 1

SPRING IS JUST AROUND THE CORNER & just in time to move into this 3 bedroom ranch home. This ¾ acre is beautifully landscaped with pines in a serene setting of its view to Lincoln. Complete with dining room, living room, 1½ baths, carpeted, full basement, double detached garage, central air, $39,950.
WARREN HARDING, 475-8021, 475-9198.
STAN REID, 435-6103, 488-3290.
GARTNER REAL ESTATE 475-9198
28

Bennet unimproved 10, rolling, beautiful view, water, no realtors. 782-2565. 23

5 acres older 4 bedroom home, ¾ basement, 2 car detached garage, a barn, 3 other outbuildings. Call Wed. after 5PM, & weekends. $38,500. 795-3475. 3

COUNTRY LIVING — New 3 bedroom home on 2 acres, $32,500.
VIRGIL BECKMAN 489-0118
BECKMAN REALTY
134 So. 13 Office, 477-5241
31

HITCHING POST HILLS
3 to 4 acre plots. 2 miles south, ½ mile west of Pioneers Park. Beautiful view, plentiful water, bridle paths, 12 min. from downtown. Reasonable. Will contract. 423-5284. 3

ACREAGE
NEW CONSTRUCTION. A quality three bedroom home on five acres. Oak cabinets in country kitchen, patio off finished, walk-out basement. Freestanding fireplace with brick hearth. Mid $50's. Charles McNally 432-2939 or 475-5961.
GUIDELINE REALTY
144 North 44th 475-5961
29

CONTRACT OR CARRYBACK possible on this 152 acres southeast on blacktop. Two paid water taps included. Three bedrooms, 1½ baths. Ideal for development. $1,350/acre. Bob Hoerner 488-2515 or 432-0343.
FIRST REALTY
31

808 Farms & Farm Land

FOR SALE BY OWNER
160 acres seven miles Northwest of downtown Lincoln, adjoining Airpark housing. Beautiful view, ideal for acreages or homesites. Forty acres virgin prairie, will contract. $175,000. Telephone 435-7830. 3

BY OWNER
David Huffman
797-3305
South of Bennett, beautiful area, natural building sites, or some of the best pasture land anywhere with 3 good dams. Parts can be farmed.

West 160 acres, SOLD.
East 160 acres, $450 acre.
80 acre tract, $475 acre.
40 acre tracts, $500 acre.
Others negotiable

REASONABLY PRICED. This short quarter section 20 miles southeast of Lincoln is priced below recent land prices in the area. It would make a good addition to your present farming & cattle operation. Immediately available for spring planting & grazing. Call now for yield & financing figures.

Roland L. Meyer, GRI	489-4119
Gene A. Curtis, GRI	488-3187
Jerry Cox, MEd	435-0169
Wesley N. Durst, EdD	489-7777
Ruth Ann Mills	483-1761
Office—4733 Prescott	489-7153

Centennial Agency
30

200 acre farm, 2½ miles east of Panama. $700 an acre. Call 866-4554. 10

815 Houses for Sale

COUNTRY SQUIRE
of LINCOLN, INC.
Appraisers-Commerce & Industry
Phone Morgan Batten 432-2384
31

4900 ALLES CIRCLE
Brick, 3 bedroom, living room, dining area, full basement — walk out, fenced yard, central air conditioning, double garage.
Priced to Sell!
Contact Ben Misle 483-2261
31

BELMONT CONSTRUCTION COMPANY
Quality Homes at a Modest Price
432-0315 3125 Portia

State Securities loans money on HOUSES
1330 N 477-4444
1

1833 PINEDALE AVE.
By Owner — Beautiful — 4 bedrooms up. Formal dining room, family room, library, laundry on 1st. Underground sprinkler & redwood fence. See to believe. $89,900. 488-1982. 4

☆
1 bedroom house, College View area, ideal for bachelor. $5,000. 489-8151. 7

☆
OPEN HOUSE
SUNDAY 1-5
1355 NO. 63
3 bedroom, attached garage, full walkout basement, paint outside as part of your down payment. Chadd Construction, 435-2529. 9

Norv Holverson Real Estate Service, Hardesty, RE 464-0271, Res. 466-0049. 9

By Owner — 4 bedroom frame, formal dining, carpeted, central air, completely redecorated, see inside to appreciate, mid $20's. 139 So. 29. 488-3145 or 477-4616. 11

Beautiful 5 bedroom home on 3 acres, 4 mi. So. of Lincoln. $89,500. 792-2450. 12

Gold Key Realty
489-0311
31c

3 bedrooms, 2 baths, 925 No. 30. Handymans dream. $9500. 432-6441. 24

☆
7¾%
CONVENTIONAL
MONEY AVAILABLE
Limited supply, act now! See us for the best deals in town. 5% down, conventional financing available. Several homes started in Briarhurst West (Just west of 40th & south of Hwy. 2) and the new Golfpark addition (72nd & Fremont). Many models to choose from, make color selections now or choose your own lot. $35,500 — $38,500 includes lot.
PEDERSEN
AL UNDERWOOD 435-1809
CHRIS BENSON 423-3535
A15

LET'S MAKE A DEAL
The perfect house for newlyweds or someone looking for a first home. 2 bedrooms with 3rd in completely redecorated basement, family room, bath & ¾, complete bar with tap box, large fenced yard. Giant utility shed. Patio & 2 gas grills. All new appliances with option to buy. Open anytime by appointment. 423-7144. 2771 So. 34th. $28,000. 27

Lovely 1600' 3-4 bedroom ranch, 2 fireplaces, Northeast High.
Mr. Day United Realty 488-7707
27

BILL KIMBALL CO. REALTORS
Check our Sunday ad for Lincoln's finest listings. 800 S. 13, 432-7606.

By owner — Meadowlane, 3+1 bedroom, 1½ baths, rec room, garage, central air, gas grill, $39,900. 467-3483. 30

By Owner, Meadowlane, corner bus-stop, close to schools, 3+2 bedroom, brick & frame, central air, garbage disposal, dishwasher, stove & refrigerator, new kitchen carpet, gas grill, large fenced back yard, attached garage, laundry room, storage area, family & rec room, ¾ bath down. Nice neighborhood, quiet street. Moving out of state, $39,200. By Appt. 466-4061. 19

☆
Custom built 3 bedroom 2 bath home with garden level apt. Deluxe cabinets, many built in features, Randolph area. $54,750. 489-0543. 31

C. G. Smith
423-6776
NEW LISTINGS
1. 3 bedroom ranch in Hickman's new addition. Full basement, attached garage, close to lakes and excellent school district. Upper 20's. Ormand 489-4755.
2. Walk to shopping center and grade schools. Compact brick 2 bedroom home. 20's price. Ed 423-1864.
3. 1000 sq. ft. 2½ yr. old 3 bedroom home in Tip-Top shape. Central air, carpet and draped. Sliding glass door and redwood deck. Finished daylight basement with bar. $32,500. Phil 489-9505.
4. SOUTHEAST Newer split entry, 3 large bedrooms, 2 baths, rec room, large deck. Low 30's. Duane 488-1116.
5. Small Town living offers 3 bedroom home. Full basement, garage, large lot. Needs a little paint. $25,500. Duane 488-1116.
RENTAL? Small house. Small lot. Small price, good condition. $12,900.
2019 Hiway 2 423-6776
27

By owner, in Pleasantdale. 2 bedroom frame. Partially finished bedroom, finished rec room in basement. New detached garage, 795-3140. 28

lowest price
cabin at Capitol Beach. Best view, boat dock, central air. For appt. phone 489-0104. 1

2601 Ammon — Quality built 3 bedroom split-foyer. 464-6283. 1

Neerpark Townhomes
Krein Real Estate
483-2911
31

SHERIDAN SCHOOL AREA
2340 So. 37th. Sharp 2+1 bedroom, walk out daylight basement, redecorated and new carpet. Will paint exterior. Mid $20's. 488-1160. After 6pm or weekends. 1

THE FAMILY CIRCUS By Bil Keane



"Wow! Do you know how to build a whole snowman without readin' any 'structions, Daddy?"

815 Houses for Sale

3 bedroom, owner, 15 years, West Lincoln, $20,000. (402) 475-7182. 2

CONSIDERING A TOWNHOME?
Look into Woodhaven Development
Cronin Realty 3633 O St. 474-2446
22

By owner — 3235 Curtis Dr. 3 bedroom frame ranch, carpeted, central air, finished basement with rec room, 4th bedroom & ½ bath. Single garage, spacious fenced yard, large patio with gas light & grill. Excellent school location. Mid $30's. 488-0807. 31

Southwood—Split-entry, 3 bedroom, 1¾ baths, large rec room, lovely kitchen, deck with nice view, large lot. 5407 Tipperary Trail. 423-3220 or 432-4192 after 3:30pm. 22

☆
Southeast, Sheridan Blvd. area, quiet street, near schools, custom built executive type home, mid 60's, call 423-6075 for an appointment with owner. 4

Priced right at $22,000, 2+2 bedrooms with rec room, new roof, corner lot, University Place area. To see, call Harry Watson, 489-3656, Mrs. Jeffrey, 488-7534 or Jeffrey Company, 488-2367. 2

By Firestone
1. UNBELIEVABLE:
In every respect, is what you'll say when you see this 3+1 bedroom, brick ranch in east Lincoln. Complete with all the amenities, plus professional decorations and landscaping. None nicer in town, under 40.
2. AFFORDABLE:
And clean as a whistle. This 2 bedroom ranch in northeast Lincoln has lots to offer to the newlyweds or retired couples. Don't miss this one because it won't last long. Low 20's.
3. NEW LISTING:
Tastefully decorated mobile home. Country kitchen, built-ins are only a few of the extras in this charmer. Good opportunity to get out of apartment, at low cost.
4. OUTSTANDING:
This better than new home has everything to offer. 3 bedrooms, 3 separate baths, finished recroom, large gorgeous yard. A must to see.
5. BRAND NEW:
And waiting for you on Elkcrest Drive, and you can have your choice of three different floor plans, ranch, split level and split foyer. All draped and decorated. Move in within 30 days.
467-3544
Phyllis Knopp 466-3079
John Hamilton 489-7695
Ellen Yates 794-5192
Nancy Hernandes 464-3539
Kris Patrick 464-5067
Firestone
Const. Co., Inc.
Builders & Realtors
555 North Cotner Suite 2

NEW LISTING
Older 4 bedroom on small lot. Basement, close in South location. $16,000.

½ ACRE
Attractive 5 bedroom in Beaver Crossing. Well decorated & worth the money at $14,000.

FAMILY ROOM
with large woodburning fireplace. 3 bedrooms, attached garage, full semi-finished basement. Excellent south location. $35,000.
Wenzl 797-3355 Meister 489-7416
Office 467-1105

ACTION REALTY
SPIC & SPAN three bedroom brick ranch. One-owner home shows TLC. Finished basement, patio, big yard on quiet street. 370 South 55th. $35,500. Call Bob Hoerner 488-2515 or 432-0343.
FIRST REALTY
31

NEW LISTING
Immaculate three or four bedroom, close in. All carpeted, newly redecorated, 2 baths. $25,000. Anne Hirshman 488-6674.
DOLE INVESTMENT CORP.
466-2381 REALTY 489-6666
3

BECKMAN
1. COUNTRY CLUB — 5 bedroom featuring large family room, 3 baths, fully carpeted, priced to sell, $77,500.
2. SOUTHEAST — New 3 bedroom split foyer, oak woodwork, fireplace, priced to sell, $47,500.
VIRGIL BECKMAN 489-0118
BECKMAN
134 So. 13 Office, 477-5241
24

PRICE REDUCTION
Cozy, clean, sharp, nicely decorated, four bedroom home, 1½ baths, every inch of space utilized. Close to schools and Piedmont shopping. Fenced yard with dog run, single detached garage. Loooow $30's. Call Sharon Topil 489-5869 or Eagle Crest Realty 477-5292. 28

GREAT INVESTMENT
Excellent location on this older 4 plex—Great return, $27,500.

North—Spacious 4 bedroom home. Could be duplexed. $15,950.

Under $10,000 — Contract possible on this older 3 bedroom home. Needs some paint. Good rental!

For rent — 2 bedroom fully furnished mobile home. Real nice, $150.

George 489-5411, Joe 489-8539, Rich 475-8280, Sam 488-3911.
The Peoples Choice
474-1594
29A

Real Value HERE
AT A DOWN-TO-EARTH PRICE. This older 2 bedroom, 1½ bath home has been recently refurbished and makes an ideal home for young family or older couple.
Close to Woods Park & pool & grade school. Priced under $20,000.
Call George Christy, 488-9365 or office, 432-7575. TODAY for showing.
C. C. KIMBALL
CO., REALTORS
SHARP BLDG. 432-7575
28

HAPPINESS IS having the tenant help pay for this unusual duplex near Worthington & Ryons. Three woodburning fireplaces, beamed ceilings, carpeted. Owners unit could be three or four bedrooms. Third apartment in basement. Newer heating plant. Built to last. $55,000. Bob Hoerner 488-2515 or 432-0343.
FIRST REALTY
31

815 Houses for Sale

COUNTRY RETREAT
Absolutely unique property. The main 2 story house with balcony and wrought iron railing and white columns is really 2 complete 3 bedroom apartments. What appears to be a barn is really a 3 stall garage and another 2 bedroom apartment. All this + a full set of out buildings and a 2 acre park on either 8 or 80 acres. Call the owner for further information, 112-944-8234 Ashland, or 464-0202, Mr. Paul Brown. 2

Sargent Co.
1621 NO. 21ST ST. Older up and down duplex plus vacant duplex lot. One bedroom up and two bedrooms down. Never a vacancy. Price $26,000. Call Harold Stewart, 435-2985 or 435-0329.

4835 HILLSIDE, 3 bedroom split foyer with rec room and ¾ bath in lower level. Carpeting, central air and rear deck. Price $36,950. 435-2985 or 464-4605.

434 SO. COTNER BLVD. 2 bedroom brick ranch with finished walkout basement. Home has 2 woodburning fireplaces, extra large master bedroom and 2 ceramic baths. Price $52,500. Call Marion Sargent, 435-2985 or 489-3332.
3421 "O" St. 435-2985
28

We Trade-Call & Talk
about this 3 bedroom all brick home. Family sized kitchen, 2 baths, air conditioning, rec room, garage, large yard with garden space. Excellent location, walking distance to Brownell, Mickle & Northeast. Upper $30's.

Stop Renting
Start Buying
with this 2 bedroom bungalow. Cheery kitchen, carpeted living room, possible 3rd bedroom & rec room in basement. Garage. Excellent location in Pershing, Mickle & Northeast area. Easy price, $22,500.

Marion Callies	464-4487
Linda Brownson	464-2407
Mary Ann Angus	489-0717
Alice or Bob Eno	488-5216

Land & Home
474-1331
28

See our New . . .
ENERGY SAVER HOMES
For the sake of your pocket book
—12—
Models to choose from
in 3 choice locations.
Prices start at . . . . . .
$33,600
duane larson CONSTRUCTION COMPANY
EXCLUSIVE SALES BY ANDERSON & HEIN
435-2188
(815)

71½%
LOANS AVAILABLE ON MOST HOMES BY PETERSON
Our interest rate compares to as high as 10% charged in the general market, and is available to anyone with qualified credit — no income limitations.
NEW HOMES
Some of our new homes are available for immediate occupancy, and prices start at only
$28,500
preferred homes by peterson construction company
OFFICE 423-7701
after 5:00
LEM DOBBINS 423-3322
GENE ELSE 989-4763
equal housing opportunity
(815)

CHOOSE YOUR NEW HOME TODAY!
prices start at only
$26,500
We have several floor plans to choose from. Visit our model home today!
OPEN DAILY
4-DARK
1530 W. JEAN
Follow South St. west to S.W. 14th, then follow the signs
westwood homes INC.
Exclusive Broker
C.G. Smith
20th & Hwy. 2 423-6776
Model Phone 474-1640
(815)

815 Houses for Sale

Executive estate, 2.11 acres, surrounded by 30 year old white pine trees. Totally private. Inside city limits, East & Plus. Master bedroom, 560 sq. ft. plus 4 other large bedrooms. 5 bathrooms, 2 woodburning fireplaces, formal living room & dining room, kitchen & den, recreation room with wet bar, open beam wormwood construction. $162,500. For appointment 489-0983 or 489-0675. 3

REGAL
1. NEW AND IN THE KNOLLS! 3 bedroom brick. Lots of expensive wall coverings and fixtures. Fully landscaped. $85,000. BILL KOEHLER 432-4948.

2. SOUTHWOOD IS THE LOCATION of this better than new 3 bedroom trilevel. All the rooms are large plus 50% basement. $44,950. MIKE GUTSCHENRITTER 464-3897.

3. UNIQUE DESIGN with someone special in mind. See this NEW 3 bedroom, 3 bath home in Trendwood today. Many extras. MARY JO ROBEL 489-6460.

4. PERFECT FOR YOUNG FAMILY. Spacious 3 bedroom with first floor den & formal dining. Convenient to schools. $23,500. SALLY STEIN 483-1412.

5. SHARP HOME in Southwood, formal dining, large lot, walkout basement. $34,950. ALBERTA REKTE 464-1082.

6. LOTS OF LIVING for the price. This 3 bedroom has first floor utility plus garage. Good Meadowlane location. $23,500. MIKE GUTSCHENRITTER 464-3897.

7. LOCATION PLUS . . . in Trendwood. NEW 3 bedroom home with formal dining, kitchen eating area, family room, fireplace, deck. $49,500. JEAN HESS 464-4309.

8. YOU'LL USE THE ART OF ENTERTAINING in this spacious 4 bedroom home with 2 levels overlooking The Knolls golf course. $169,500. JEAN HESS 464-4309.
466-8121
910 No. 70th St.
28

VILLAGE MANOR
1. TIRED OF CITY LIVING?? Spacious and spotless describes this three bedroom home in the new addition of EAGLE HEIGHTS. Two car garage and large lot. Price $34,750.

2. GREAT BUY — Three bedroom ranch with finished walk-out basement. Spacious kitchen and an abundance of cupboards. Oak woodwork throughout the entire home plus a double garage make this a real buy. $35,750.

3. Two levels of living provide abundant space in this lovely 3 bedroom with finished lower level with double garage. Located in EAGLE HEIGHTS. Priced at $33,950.

4. Nice older home in HICKMAN, Ne. for only $16,500. Comfortable two bedroom recently redecorated with oversized garage and greenhouse.

3703 South Street Ph: 483-2231
28

Wellington Greens Townhouses
OPEN DAILY
1-4 p.m.
7420 South St.
11 Kimberly Court
You must see this beautifully furnished townhouse.
hardesty
"We're not number one"
Our Customers are.
5940 R St. 464-0271
815

ANDERSON & HEIN CO.
BUY NOW—
OR PAY MORE LATER

Duplex 541 NO. 34TH ST.	24,500
2 bedroom 3301 FRANKLIN	29,900
Duplex 52ND & COLFAX	32,900
Duplex 49TH & BENTON	32,900
3 bedroom 1358 13th ST., WAVERLY	38,475
3 bedroom 3720 DUNES COURT	39,500
2+ bedroom 7006 SHARMROCK	43,950
3 bedroom 5025 HUNTINGTON	43,950
4 bedroom 2300 JAMESON NO.	53,950
3 bedroom 2402 Winchester SO	58,500
Acreage 4855 OLD CHENEY RD.	63,500
4 bedroom

In The Record Book

MARRIAGE LICENSES
Applications Filed

O'Connor, Michael Francis, 945 S 14th 27
Bucknell, Sherry Lynn, 945 S. 14th, #5 24
Bortz, Galen Andrew, Scottsbluff 22
Smith, Sandra Dee, 1212 S. 15th 20
Justesen, Ernest Dale, 1744 Sewell 39
Sioniecki, Susan Faith, 1744 Sewell 38
Erb, Rodney John, Hutchinson Kans 23
Lake, Barbara Jean, 4600 Bryan Circle 23
Yahnke, Kenneth Allen, 1905 C 29
Brown, Patsy Ruth, 2310 Garfield, #1 30
Cox, Eugene D., 910 Furnas Ave 52
Tucker, Rose E., 910 Furnas Ave. 44
Wambaugh, Leslie Allen Jr., 1201 Welles Ct 19
Johnston, Susan Marie, 4304 N 18
Aldridge, Kevin Randall, 303 E 23
Shaul, Lisa Marie, 130 N 27th 19

BIRTHS
Lincoln General Hospital
Sons

Armknecht — Mr and Mrs. David (Linda Snodgrass), 2427 N. 56th, Jan. 27

Meier — Mr and Mrs Robert (Glenrose Jackson), 5618 Huntington Ave, Jan 27.

Daughter

Raridon — Mr. and Mrs. Scott (Linda Olsson), 1825 S. 43rd, Jan. 27.

White — Mr. and Mrs James (Carole Thomas), 2640 Sewell, Jan. 27.

Bryan Memorial Hospital
Daughter

Woods — Mr. and Mrs. Barry (Sheila Summerhays), 1736 N. 58th, Jan 27.

St. Elizabeth Health Center
Sons

Anderson — Mr. and Mrs. Frosty (Deette Gifford), 4401 S. 27th, Apt. 9, Jan. 26.

Myers — Mr. and Mrs. Merle (Frances Sweeney), 6006 S. 25th, Jan 26.

DIVORCES
Dissolution Decrees Granted

Vargas, Flora and **Roque,** married May 17, 1974, former name of Fontecha restored.

MUNICIPAL COURT
Note: Each defendant pleaded guilty unless otherwise stated. All cases heard by either Judge Thomas McManus, Judge Jan Gradwohl, Judge Neal Dusenberry, or Judge Donald Grant. Cases reported on final disposition only and only if fine is $25 or more, jail sentence is imposed or probation is granted.

City Cases

Schleicher, Damon L., 21, 2948 N. 51st, unnecessary noise — fires, fined $25.

Nagele, Marc D., 20, 2640 N. 48th, speeding (45-35), fined $25.

Haase, Frances D., 63, 3830 Lindon, failure to observe automatic signal, fined $32.

Hoffman, Daryl R., 18, 501 N.W. 27th, speeding (55-35), fined $35

Moore, Charles, no age given, 3200 R, assault, found guilty, fined $50

Halcomb, Michael, no age or address given, disturbing the peace, fined $25.

Garnas, Earl E., 66, 3069 T, disturbing the peace, fined $100.

Knaff, Carl B., 18, 1735 N. 76th, trespassing, found guilty, fined $60.

Allison, Joel S., 19, 1335 S. 12th, failure to yield right of way, fined $30.

Behrens, Wayne E., 27, 6935 Cleveland, driving too close for conditions, fined $25.

Clark, Mary, 82, 330 N. 29th, failure to yield right of way, fined $25.

Haughton, Larry D., 34, 7621 Colby, driving in a negligent manner, fined $25.

Kuhn, Jamie L., 17, 3545 N. 58th, failure to observe traffic sign, fined $35

Kunz, Lee R., 18, 609 N. 17th, #815, changing course without safety, fined $25.

Meinger, George A., 31, 5521 Limestone, driving in a negligent manner, fined $25.

Turvey, Robert D., 19, 2330 W. O, speeding (79-40), fined $100.

COUNTY COURT
Note: All cases heard by either Judge Jeffre Cheuvront or Judge Ralph Slocum

Misdemeanors

(Cases reported on final disposition only and only if fine is $25 or more, jail sentence is imposed or probation is granted. Maximum misdemeanor penalty is $500 fine and/or six months in jail or less.)

Tritt, Garold A., 18, 2201 A, #4, maintaining a place where a controlled substance is being kept, pleaded guilty, 3 months probations.

Forst, Elizabeth S., 20, 1905 K, petit larceny — revocation of probation, pleaded guilty, 6 days in jail

Felonies

(Maximum sentence of imprisonment in the Nebraska Penal Complex.)

Basler, William A., 22, no address given, possession of a controlled substance, preliminary hearing Feb. 10, $1,000 bond.

Hoke, Gary William, no age or address given, delivering a controlled substance, preliminary hearing Feb. 10, $1,000 bond.

Eddington, Cornell, no age or address given, robbery, preliminary hearing Feb 10, $2,000 bond

Scoboris, Michael E., 24, 223 Butler, burglary, preliminary hearing Feb. 10, $3,000 bond

Rodriguez, John, 28, no address given, insufficient fund check — second offense, preliminary hearing Feb 16, $1,000 bond.

Bruce, Woodrow, 33, no address given, defrauding an innkeeper, waived right to preliminary hearing, bound over to District Court, $2,500 bond.

Eddington, Regina, no age or address given, robbery, preliminary hearing Feb. 10, $5,000 bond.

Yaeger, Pat Allen, 25, Pleasant Dale, #1, failure to support minor child, charge dismissed.

Foreman, Gary L., 19, 1310 S. 6th, burglary, charge dismissed.

Van Hoosen, John L., no age given, Air Park West, two counts of delivering a controlled substance, charges dismissed.

REAL ESTATE TRANSFERS

(Sale price taken from face of deed or calculated from documentary stamp tax; transactions of $10,000 or more reported.)

Rasmussen, Floyd M. and wife, to **The Commonwealth Company,** part of Ls 1,2,3, B 11, Young's East Lincoln, $24,000.

Kremer, Roy E. and wife, to **Schroeder,** Erling and wife, part of L 3, B 32, College View, $45,000.

McPherson, Crystal and wife, et al, to **Brassette,** Robert O. and **Barnes,** Deborah M., part of L 6, B 12, Zehrung and Ames Addition, $20,000.

Pine Lake Corporation to **Grabenstein,** Christian E. and wife, L 9, Pine Lake Addition, $12,000.

Leonard, Adele V., and **Schneider,** Knowita Leonard, to **Cornhusker Lodge N. 579, Ls 8, 9,** B 70, original plat, $20,000.

Tupper, Carol Marie and husband, to **Achord,** Bill and wife, L 5, B 1, Rathbone's Colonial Village, $27,000.

Reinsch, William E. and wife, to **Thornton,** Raymond C. and wife, L 8, B 6, Trendwood Fourth Addition, $47,000.

"56" Limited, to **Teply,** Daniel F. Jr. and wife, L 3, B 4, Southdale Acres, $13,000.

Buenker, Robert J. and wife, to **Smetter,** Ronnie and wife, L 13, B 6, South Gate Heights, $31,500.

FIRE CALLS
9:34 a.m., 4107 N. 20th, smoke smell.

12:29 p.m., 3307 S. 40th, remove water.

2:39 p.m., Colner & A, auto accident.

3:38 p.m., 35th & F, resuscitator.

4:50 p.m., 230 N. 22, Apt. 3, medical emergency.

5:08 p.m., 13th & K, smoke from furnace.

Iowa Power Seeks Gas, Electric Hike

Des Moines (UPI) — Iowa Power and Light Co. of Des Moines will request an increase in gas and electric rates that could boost consumer bills 5 to 8%, company officials said. The increase would be on top of a 3.5% price hike Iowa Power began collecting last March.

Be in the know...

Before turning in...

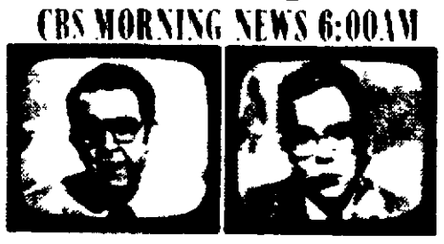
WEATHER, NEWS and SPORTS 10:00PM



The local, national and international news plus the area's most comprehensive reports on weather and sports . . . with Bob Taylor, Mel Mains and Mark Ahmann.

After waking.

CBS MORNING NEWS 6:00AM



Start the day bright. With network television's first and only full-hour of news. Hughes Rudd in New York. Bruce Morton from Washington. CBS News correspondents and reporters around the world fill you in on all that's been happening while you slept.

10 & 11

KOLN TV KGIN TV

LINCOLN/GRAND ISLAND

TV Programs

Programs are as listed by the stations.

● NBC—Omaha KMTV. Also carried ●5 Lincoln CATV;
● CBS—Lincoln KOLN. Also carried ●11 Lincoln CATV;
● CBS—Omaha WOW.
● ETV—Lincoln KUON. Also carried ●13 Lincoln CATV;
● ABC—Omaha KETV.
Also carried ●4 Lincoln CATV;
●9 Lincoln CATV Local Origin

● plus number is Lincoln cable channel.

●● Special Good Viewing
(R) Repeat; (B) Black, no color

Morning Programs

6:00 ● (M) The Christophers
(T) TV News Conference
(W) This is the Life
(Th) Bookshelf
(F) Omaha, Can We Do
●●●CBS Morning News
6:30 ● Not For Women Only
● Sunrise Semester
●(M) City Executive
(T) Area Education
(W) Answer Is Love
(Th) News For Women
(F) Camera on Mid-America
6:45 ●(W) UNO Scene
7:00 ●●5 NBC Today Show
● CBS Morning Hour
●●4 ABC Good Morning America—David Hartman
●●●11 Morning Show
●●13 ETV Sesame Street
8:00 ●●●●11 CBS Kangaroo
●●13 ETV Educational
(M) Western Civilization
(T) Bulletin Board
(W) Zebra Wings in Service
(Th, F) Netche
8:30 ●●13 ETV Netche
9:00 ●●5 NBC Sweepstakes
●●4 Price Is Right
● Morning Movie
(M) 'My Man Godfrey'
(T) 'A Child In Waiting
(W) 'Never Steal Anything Small'
(Th) 'Any Second Now'
(F) 'City Beneath the Sea'
●●●11 Romper Room
●●13 ETV Educational
(M) Appreciating Literature
(T) Dreamalot
(Th) Cover to Cover
(F) Creation Station
9:15 ●●13 ETV Educational
(M) Inside/Out
(T) Surveying Literature
(W) Tell Me Some More
(Th) Simply Science
(F) Invention Dimension
9:30 ●●5 NBC High Rollers
●●●11 Woman's World
●●13 ETV Educational
(M,Th) Health
(T) Just Wondering
(W) Song Bag
(F) Letter People
9:45 ●●13 ETV Educational
(M) Just Inquisitive
(T) Just Curious
(W) You Are
(Th) Exploring Literature
(F) Let's All Sing
10:00 ●●5 NBC Wheel of Fortune
●●●11 CBS Gambit
●●13 ETV Electric Co.
●4 Ryan's Hope
2M Crawford—Women
9M Mothers-in-Law—Com.
10K Joyce Livingston
10:25 ● Martha's Kitchen
10:30 ●●5 NBC Hollywood Sqs.
●●●11 CBS Love of Life
●●4 Happy Days
●●13 ETV Educational
(M) Understanding Our World
(T) Nebraska Now
(W) Yoo Hoo! Let's Sing
(Th) Enjoying Literature
(F) Primary Art
10:50 ●●13 ETV Educational
(M) Kaleidoscopic Kapers
(T) Slightly Scientific
(W) Americans All
(F) 1976
11:00 ●●5 NBC Marble Machine
●●●11 CBS Young & Rest.
●●4 ABC Let's Make Deal
11:10 ●●13 ETV Educational
(M) Prof. J. Miller, Physics
(T) Drug Problems
(W) Locker Talk
(Th) Self, Incorporated
(F) This Our Country
11:30 ● Conversations—Baillon
●●●11 CBS Search
●●4 All My Children
●●13 ETV Netche
●5 Take My Advice

Afternoon Programs

12:00 Most Stations: News
● Ryan's Hope
●●13 ETV Sesame Street
12:30 ●●5 NBC Days of Lives
●●●11 CBS World Turns
●●4 ABC Rhyme & Reason
1:00 ●●4 ABC $20,000 Pyramid
●●13 ETV Educational
(M) Understanding Our World
(T) Nebraska Now
(W(Yoo Hoo! Let's Sing
(Th) Enjoying Literature
(F) Primary Art
1:20 ●●13 ETV Educational
(M) Kaleidoscopic Kapers
(T) Slightly Scientific
(W) Job Cue
(Th) Americans All
(F) 1976
1:30 ●●5 NBC The Doctors
●●●11 CBS Guiding Life
●●4 ABC The Neighbors
1:40 ●●13 ETV Educational
(M) One Among Many
(T) Drug Problem
(W) Locker Talk
(Th) Self, Incorporated
(F) This Our Country
2:00 ●●5 NBC Another World
●●●11 All in the Family
●●4 ABC General Hospital
●●13 ETV Educational
(M) Appreciating Literature
(T) Dreamalot
(Th) Cover to Cover
(F) Invention Dimension
●9 Movies:
(M) 'Monterey Pop'
(T) 'Panic in Needle Park'
(W) 'Agony & the Ecstasy'
(Th) 'Mad Monster Party'
(F) 'Hell Benders'
2:15 ●●13 ETV Educational
(M) Inside/Out
(T) Surveying Literature
(W) Tell Me Some More
(Th) Simply Science
(F) Cover to Cover
2:30 ●●●11 CBS Match Game
(W) Magazine—Report
●●4 ABC One Life to Live
●●13 ETV Educational
(M,Th) Health
(T) Just Wondering
(W) Song Bag
2:45 ●●13 ETV Educational
(M) Just Inquisitive
(T) Just Curious
(W) You Are
(Th) Exploring Literature
(F) Let's All Sing
3:00 ●●5 NBC Somerset
● Family Doctor
●●4 ABC Edge of Night
●●●11 CBS Tattletales
●●13 ETV Educational
(M,T) American History
(W) Art America
(Th) Nebraska Heritage
(F) Guten Tag
3:30 ● Flintstones
● The Munsters
●●●11 New Cartoon Corral
●●13 ETV Netche
(W) Zebra Wings in Service
●4 Mickey Mouse
●5 Galloping Gourmet
5M Movies
6S World turns
13K Jeannie—Comedy
14I Kartoon Klown
4:00 ● Mickey Mouse
● Dinah
● Ironside
●●●11 Mike Douglas
Cohost: Steve Allen
●●13 ETV Mister Rogers
●4 Lassie
●5 Get Smart
●9 (M) Cable Journal
(T) Sports and Travel World
(W) Daytime
(Th) Modern Home Digest
(F) Cable Spotlight
4:30 ● Partridge Family
●●13 ETV Electric Co.
●4 Gilligans Island
●5 Bonanza

Wednesday Evening

5:00 ● Bewitched
● News
●●13 ETV Sesame Street
●4 Brady Bunch
●9 Terrytoons
5:30 Most Stations: News
6:00 Most Stations: News
● Brady Bunch
●●13 ETV Outdoor Nebr.
●9 Around Town
6:30 ● The Cap & the Kid
● Treasure Hunt
● Adam 12—Drama
●●11 Good Times
●●13 ETV Future is Now
●4 To Tell the Truth
●5 Concentration
5M,6S,8K Price is Right
5S Andy Griffith
10K Let's Make a Deal
2M,13K Truth/Consequences
●●●11 CBS Tony Orlando
Charo, Freddy Fender, Joe Namath are guests
●●4 ABC Bionic Woman
Andy Griffith guests as helicopter pilot who aids her in rescuing Ambassador from war-torn South American country
●●13 ETV Heartline to Health—Discussion
●9 Movie—Western
'The Hell Benders'
7:30 ●●13 ETV Survival Kit
8:00 ●●5 NBC Chico & the Man
Tony Orlando guests at this new day and time for Chico
●●●11 CBS Cannon
Ralph Bellamy guests as multimillionaire who suspects fraud in apparent kidnapping of his grandson
●●4 ABC Baretta
Arrests a crime boss, gang war breaks out
●●13 Great Performances
'First Breeze of Summer'
Focusing on three generations of a single family
8:30 ●●5 NBC The Dumplings
New comedy about a chubby couple who run a luncheonette in NYC
9:00 ●●5 NBC Petrocelli
Drama of survival in desert
●●●11 CBS Blue Knight
Two hoods turn to robbing other lawbreakers
●●4 ABC Starsky & Hutch
●9 Movie—Musical
'Monterey Pop'
9:30 ●●13 ETV Anyone for Tennyson?
Claire Bloom guests as Emily Dickinson, First Poetry Quartet
10:00 Most Stations: News
●●13 ETV Book Beat
10:30 ●●5 NBC Tonight Show
Steve Allen with Jayne Meadows, Louis Nye, Dick Shawn
● Movie—Science Fiction
City Beneath the Sea'
Adventures of underwater colony in the year 2053. Stuart Whitman
●●11 CBS Movie—Thriller
'A Little Game'
When man hears his stepson and classmates discuss the little games played in school he hires detective to investigate; Ed Nelson
●●13 Legislative Review
●4 Movie of the Week
'They've Kidnapped Anne Benedict'
She's 17 and may be able to work miracles
10:45 ● The FBI—Drama
11:00 ●●13 ETV ABC News
●9 Movie—Drama
'Panic in Needle Park'
11:30 ●●13 ETV Way it Was
11:50 ● Movie of the Week
'They've Kidnapped Anne Benedict'
12:00 ●●5 NBC Tomorrow—Talk
12:30 ● Mod Squad
1:00 ●9 Movie—Drama
'Agony & the Ecstasy'

PUBLIC NOTICES

NOTICE IS HEREBY GIVEN THAT A PUBLIC HEARING FOR THE ONE AND SIX YEAR ROAD AND STREET PLAN FOR THE VILLAGE OF PANAMA, NEBRASKA WILL BE HELD FEBRUARY 10, 1976 AT 7:30 P.M. IN THE VILLAGE HALL, AT WHICH TIME OBJECTIONS TO OR RECOMMENDATIONS FOR SAID PLAN WILL BE HEARD
CONNIE S MILLER
VILLAGE CLERK
#31565-1T, Jan. 28

NOTICE TO BIDDERS

Sealed bids will be received in the office of the Purchasing Agent of the City of Lincoln, Nebraska, in Room B367 City-County Building, up to the hour of 10:00 o'clock, a.m. on Wednesday, February 11, 1976 furnishing of all labor materials, and equipment for the construction of an asphaltic concrete Drive and Parking Lot in Southwood Park, Lincoln, Nebraska, for the Park and Recreation Department in accordance with approved specifications which are on file

Copies of the specifications may be obtained in the Purchasing Department

Each bid must be accompanied by a certified check or bidders bond in the sum of five (5) percent of the total amount bid, made payable to the order of the City Treasurer, as a guarantee of good faith

The City reserves the right to reject any or all bids and to waive any defect in bids

W W Harvey, Purchasing Agent
#31579—1T, Jan 28

NOTICE TO CONTRACTORS

Sealed proposals will be received by the City of Lincoln Nebraska in the Purchasing Department, Room B-367 in the County-City Building, up to the hour of 10:00 o'clock a.m. Wednesday February 4 1976 for the construction of sanitary sewer in Sewer Dist No 484 being in the vicinity of West "O" Street, N W 20th Street Capitol Beach Blvd and Burlington Northern Railroad in said City, according to the plans and contract documents of the Department of Public Works and Utilities on file in the office of the City Clerk

Plans and contract documents may be seen and blank proposals obtained in the Department of Public Works and Utilities

Each proposal must be accompanied by a certified check for five percent (5%) of the total amount bid, made payable to the City Treasurer, as a guarantee of good faith

The City reserves the right to reject any or all proposals, and to waive any defect in proposals

W W Harvey, Purchasing Agent
#31573—1T, Jan 28

A Public Hearing to consider the educational proposal for the 1976-77 Indian Education program in the Lincoln Public Schools will be held Friday, February 6 at 3:30 PM at Elliott School, 225 So 25th Street. The Proposal will be discussed and evaluated by the Indian Community. The meeting is open to the public
#31566—1T, Jan 28

NOTICE OF PUBLIC SALE
TO WHOM IT MAY CONCERN:

Notice is hereby given that on February 8, 1976, at 10:00 A.M. a public sale will be held at 6996 O St., Lincoln, NE to sell for cash the following collateral, to wit: 74 GMC wideside PU TCY144F716215, said collateral being held to secure an obligation arising under a retail instalment security agreement held by General Motors Acceptance Corporation as secured party. Said public sale is to be conducted according to the laws of the State of Nebraska. General Motors Acceptance Corporation reserves the right to bid at this sale.

The collateral is presently stored and may be seen at 6996 O St., Lincoln, NE.

GENERAL MOTORS
ACCEPTANCE CORPORATION
#31569—1T, Jan. 28

ADVERTISEMENT FOR BIDS

Sealed proposals for furnishing all plant, equipment, transportation, tools, materials, labor and skills necessary and incidental to perform all work described in the Proposed Contract Documents entitled:

NORFOLK REGIONAL CENTER
ADMINISTRATION BUILDING NO. 16
AIR CONDITIONING
NORFOLK, NEBRASKA

will be received at the Office of the Department of Public Institutions, located on the grounds of the Lincoln Regional Center, Folsom and Van Dorn Streets, Lincoln, Nebraska until 2:00 P.M. CST, February 26, 1976 and will then be publicly opened and read aloud.

All bids shall be made on the printed forms attached to and made a part of the Proposed Contract Documents. The said Documents may be obtained from the Office of Raymond G. Alvine and Associates, Inc., 254 Aquila Court, Omaha, Nebraska, and may be seen at the F. W. Dodge Corporation in Omaha, the Builders Exchanges in Lincoln and Omaha, and the Central Office of the Department of Public Institutions.

Bids mailed to this office shall be addressed to:
Department of Public Institutions
State Capitol
P O Box 94728
Lincoln, Nebraska 68509

Bids delivered in person shall be delivered to:
Office of the Department of Public Institutions
Folsom and Van Dorn Streets
Lincoln, Nebraska

Each bidder must submit with the bid a certified check or bid bond in an amount equal to five percent (5%) of the bid.

The character and amount of security to be submitted by the contractor for the performance of the contract is stated in the proposed contract documents.

Bidders may not withdraw their bids for a period of at least forty-five (45) days after the scheduled closing time for the receipt of the bids.

All Contractors invited to submit proposals for this work shall first examine the premises and all conditions thereon and/or therein. All proposals shall take into consideration all such conditions as may affect the work under this contract.

A deposit in the amount of Twenty-Five Dollars ($25.00) will be required on contract documents (drawings and specifications). The deposit will be returned only if a qualified bid is submitted and the contract documents returned to Raymond G. Alvine and Associates within seven days after bid letting.

Any additional sets or portions thereof will require a deposit and shall also be paid for at the current rates of reproduction. This reproduction cost is not returnable.

The successful Contractor will be supplied with a sufficient number of complete sets of contract documents for building purposes. If available, additional complete sets may be issued upon request and on payment of reproduction costs.

The Department of Public Institutions reserves the right to reject any or all bids and to waive informalities.

Department of Public Institutions
Jack Cleavenger,
Acting Director
#31567—1T, Jan 28

Want Ads
SERVING AMERICA FROM THE BEGINNING!

Let the Journal-Star Want Ads Serve You!

Rates

lines*	1 day	3 days	7 days	10 days
2	3.00	3.89	7.43	9.00
3	3.00	5.67	10.77	12.96
4	3.00	7.34	14.11	16.92
5	3.20	8.91	17.33	21.15

*Approximately 5 words per line

These are cash rates, for family ads, paid at the Want Ad counter & reflect prompt payment discount. National rate is 82¢ per line. Rates apply to consecutive insertions, no copy changes allowed.

Deadlines

Daily non-commercial ads are due before 5PM two days prior to publication. Sunday ads are due before noon Saturday. deadline for Monday & Tuesday ads is 1PM Saturday.

Cancellation deadline is 10AM the day preceding publication. To cancel an ad for Sunday, deadline is noon Saturday. For Monday Cancellations, deadline is 1PM Saturday.

Want Ad users should check their advertisements in the first issue and report any error at once to 473-7451. No allowance can be made after the first issue. The advertiser is responsible for duplicate ads ordered and will be charged accordingly.

The Journal-Star will not be responsible for damages resulting from any errors. When cancelling a Want-Ad, be sure to get a "cancellation number".

Office Hours

We are open 8am-5pm, Monday-Friday and 8am-1pm Saturday, closed Sundays

☆ 473-7451 ☆

1776 1976 Announcements

110 Funeral Directors

Wadlow's Mortuary
1225 L 432-6535

HODGMAN-SPLAIN & ROBERTS MORTUARY
488-0934 4040 A

METCALF FUNERAL HOME
27th & Que 432-5591

ROPER & SONS Mortuaries
4300 East "O" 432-1225
6037 Havelock 466-2831

Lincoln Memorial FUNERAL HOME & CREMATORY
Also Serving
Umberger Sheaff Clientel
6800 So 14th 474-1515
Adjoining Lincoln Memorial Park
21

126 Business Opportunities

☆
Convenient store type service station. Located on South Lucust, Grand Island. For information contact Dalton Kehlbeck 402-564-5740, or write 4116 Goedeken, Columbus, Neb 68601 12

☆
Express type service station for lease on O St in Lincoln. Excellent commission. Dealer program. Call Jim Wilson 467-2657 16

Dreams bigger than your pay check? Want to establish a second income? If you have 6-8 hrs per week, I'll show you how. Call 489-4303 28

Complete mobile garage for sale $3,000 435-5742 eves 31

Five hot food vending machines 488-4487 after 6pm 1

Ice route 4 ice machines, ice venders 6 coffee machines, 2 bate venders. Price $2000. Days 474-9386, after 6pm 477-9750 Keith 8

SOFT SERVE DRIVE-IN
Fully equipped good location land lease available. May consider trading for real estate 464-4521, 464-5231 6

Laundromat business & good commercial building. Will sell outright or trade for duplex of comparable value. Terms negotiable. A very good husband-wife operation.
Larry Maciejewski 488-0469

MAJESKI REALTY
5600 So 48th 423-1923
6

129 Financial

CORPORATE FINANCING, Debt & Equity Capital. C-VAN 435-2362 5

132 Hobbies/Stamps/Coins

Hundreds of gift suggestions for literally everyone on your list. Centennial Coins & Stamps downtown at 1320 Que 28

135 Instruction

HIGH SCHOOL AT HOME
Diploma awarded. Write for free brochure. American School of Chicago. Box 81730, Lincoln 68501. 26

142 Lost & Found

Lost: Silver gray female poodle, unclipped, yellow collar, 488-1900, 423-6954. 6

Lost: beaded coin purse with money & keys. Return keys. REWARD. 475-1238. 29

Found — Black Labrador puppy, vicinity of 13th & N. Call 799-2046 after 6pm 1

Lost — Lincoln Telephone Co. pager. Call 489-3285, Reward. 3

Lost: Small white male dog, part chihuahua, part poodle, has brown spots on back. Answers to name of Whisker. Call 466-8111 or 464-6295. Ask for Linda 5

Vicinity Goodrich School, female German Shepherd, black/silver gray. Choker collar with rabie tags No 468. Phone 432-0945. 5

Lost gray cat with black stripes & white feet, Park Manor vicinity. 489-1412. 5

148 Personals

Authorized representative, Electrolux Vacuum, sales-service. Roth 1510 So 12th. 477-1927 29

McFields Cleaners — Specialize in weaving. A-1 alterations. Remodeling 244 No 10 432-5441 29

Greenware sale, Jan 5 through Jan 31. Joyces Ceramics, 141 West F, 435-7673 31

We repair Timex, Accutron, Seiko & other watches. Jewels 1319½ O St 5

Will do ceramic firing. 345 "B". 435-3635 after 2pm. 20

Bills pressing? Let us help. Lincoln Financial Advisory 477-6002 13

Wanted to buy — Clothing 1940 & before. Call 432-7462 or 475-4123 15

☆
Lobster/Crabs
Boston Harbor Seafoods
1647 So 17 432-6411
1

Ragtime piano concert, 2pm Sun Feb 15th. Wesley House 640 No 16th Lincoln 68508. 432-0355. Tickets $2.50 14

Licensed Geriatric Nurse will care for elderly in their home 475-9028 21

Klein Repairing selling jewelry, watches, diamonds, Turquoise 6009 Vine 466-1337 22

LOSE WEIGHTS, stop smoking, Hypnosis. By appointment only 474-1642 22

SUPER SALE
Continues at PATIO & POTTERY CENTER & WICKER WORLD ETC. Tremendous savings, 20-50% throughout. Shop Wicker World & dine Lang's Depot Inn & receive a free plant evenings. Plaza South, 5600 So 48 2

Are the pressures great? Is there a solution? Dial 435-3533 31

Wanted — Shelving, show cases, china cupboards, iron toys — banks, dolls, dishes, postcards, diamonds, jewelry. 432-7050 1

See TREASURE HUNTERS equipped to locate hidden valuables, jewelry, money, at the Nebraska Sport Vacation Travel Show Jan 29-Feb 1st or contact Lee Pavel L P Enterprises Box 46, Sprague, 68438, 796-5730 1

Zuni Indian watchband. Cost $350 will sell for $150 466-3127 for information 3

148 Personals

Always look pretty. Call Salon La Petite for an appointment each week. 5602 So 48th, 423-6186 26

I will not be responsible for any debts contracted by anyone other than myself. Barbara L. McCartney, 5221 West Kingsley, Lincoln, Nebr 68524. 30

GIRL SCOUT COOKIES? If Scout hasn't rung your doorbell, please call Council Office, 432-7539. 29

210 Income Tax

Herman's Tax Service, New Address 305 So. 11th. Ph. 475-9062 30

H Glancy Tax Service. Call 466-8166 anytime for appointment or pick-up. Suite 101, 5500 Holdrege 12

At 872 Elmwood-Tax Service Reasonable. Experienced. Ida Bergin 435-3893 after 4pm. 8

MONTGOMERY WARD
MALL LEVEL GATEWAY
16

PHONE-A-TAX
INCOME TAX SERVICE
Tax preparation by telephone. Call 423-2011 for more information A26

Burr's Income Tax Service
Experienced—Confidential
1231 "F" Reasonable 477-9157
8-4 Mon.-Sat. 8-8 Wed.-Thurs.
19

Eureka Tax Service, same old place. 5606 So. 48th, 423-9629 22

Larry Emmons Tax Service
7225 Aylesworth 464-2593
6

Larry Emmons Tax Service
7225 Aylesworth 464-2593
6

220 Dressmaking

Sewing and alterations for women and children. Call 432-8393 20

☆
Professional dressmaking, alterations, tailoring, weddings. 488-5209 4430 Meredith. 2

Seamstress, small & large jobs, drapes, Bicentennial & wedding formals. Havelock, 466-6216 23

230 Snow Removal

Snow removal. Efficient service. Call 475-3183 for contracting. Reasonable rates. 31

SOUTHSIDE radio equipped lots & drives 489-5002 31

Snow removal, parking lots, driveways. Bobcat & truck. Contract now 488-8097. 9

Snow removal parking lots, driveways. 466-0721 or 464-4707 19

Snow blading. Call anytime, radio dispatched 488-3827. 20

Ron's Snow Removal. Reasonable, 24 hour service. Residential-business 423-7090 18

240 Building & Contracting

Basement leaks & repairs, dirt moving, hauling. Home Care Services 488-8097. 9

Remodeling — room additions, all small jobs welcome. Anytime, 475-5825. 10

All types basement & chimney repairs. 432-6973 15

Custom built cabinets with Amerock hardware, complete remodeling & custom designed homes. Special winter rates. Hughes Construction & Custom Cabinets. 432-9564, 477-5462. 20

General remodeling, ceilings texturized, framing. Free estimates. Reasonable. Call 423-2272 23

Quality framing and finishing carpenter at a reasonable price. 483-2077 A1

245 Cement Work

ALL CEMENT WORK
Garages, patios, small jobs welcome, trenches dug & grading. 464-8151. 1

WALTER'S CEMENT WORK
Sidewalks, Driveways, Basements, Patios. Call 477-6240 4

Basement repair, make old basements look like new. 435-2749, 477-3581. 19

Concrete work of all kinds, excavations, backhoe & loaded work. Truck hire hauling. 464-8792, 464-5797, 464-3233 23

250 Home Services & Repairs

Kirby Vacuum Repair
Free Pick-Up & Delivery
Factory authorized service. WE aim to SERVE YOU BETTER.
Lee's Kirby Co.
2010 So. 10th
432-6663
26

CAPITOL HANDYMAN SERVICE
All types repairs & handyman jobs. No matter how unusual the job. Call 488-8314, 799-2051. 29

INSULATION
Let us insulate or reinsulate your home. For a warmer and cozier home against the cold bitter winds of winter. Free home survey & estimate. Call 464-2148, 466-6643
THERMOCON INSULATION CO
2

Carpet/linoleum installation. Insured professional installers. 477-5771 or 489-4540 2

CHAIN-LINK & WOOD FENCE
Free estimates, 467-2511
AMERICAN FENCE CO.
3

Floors sanded & refinished, 20 yrs. experience. 489-3674. 5

Remodeling & repair work. Free estimates. 489-4607 6

Experienced & reasonable. Carpentry, paneling, drywall & misc. Call 466-1575 10

ELECTRICIAN
Licensed & insured. 477-4739.
12

Quality carpentering & remodeling & room additions. 489-0086 14

Roofing, gutter work, 15 yrs. experience. 464-4029 16

Specialists in small jobs, on remodeling. Free estimates. No job too small. 432-7324 31

KAMAR
SEAMLESS GUTTERS
5 prepainted colors, insured
464-2918 or 467-1047
21

General remodeling, new construction, experienced, all jobs, free estimates. 489-7489. 27

Roofing — asphalt shingles, slate, tile & flat built-up roofs. Repairs and new roofs. Gutter work. Imperial Roofing & Sheet Metal Co. 432-1735. Bank Americard, Master Charge 21

Expert carpet installation, lowest rates. Call Stan Weber 489-9904 22

Painting, all remodeling, basement refinishing. Quality first. References 475-3196, 475-0445 2

Drywall finishing, holes & cracks repaired & ceilings textured. 423-5396 after 6PM. 22

ELECTRICIAN
Licensed & insured 464-3968
2

Carpenter work, remodeling, panelling, ceilings, roofing & general repair. 488-6551, 466-2543. 23

Roofing, all types, free estimates, fully insured, repairs welcome. 435-5996 23

Remodeling — garages & additions welcome, workmanship, free estimates. 799-2737, 464-1452 24

Reasonable & Prompt Roof & Gutter Work. Call the Roof Doctors. 799-3052 24

ELECTRICIAN
Commercial-Residential. Licensed & Insured. Reasonable Trenching. 464-4498 24

Handyman Home Repairs, small jobs welcome. Reasonable. Estimates. 466-2126. 26

260 Interior Decorating

Time for a change? Expert papering, painting, interior design. Free estimates. 475-6651 10

Call Gene Reeves, 423-2920. The Best price on Painting & Papering. 10

Quality painting & papering. Call 464-1324. Free estimates, reasonable prices 12

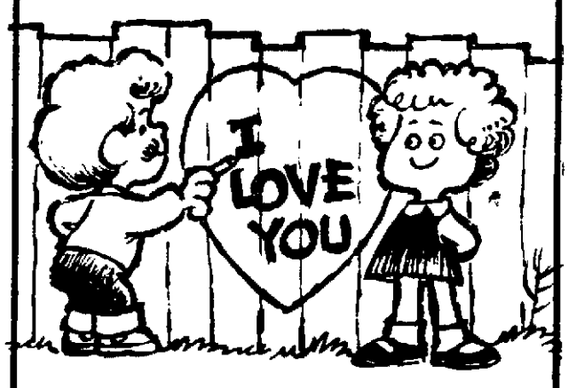
UPHOLSTERING
Samples Reasonable 488-3959
14

265 Painting

Interior painting, no job too small, free estimates, experienced. 488-2494. 3

Paperhanging, painting, interior, exterior. Experienced. References. Contact Yost, 466-2672, 464-1667 8

three little words...
(AND MORE!)



There's an easier, better way to say "I love you" to your sweetheart! And you'll be telling the whole community about your love at the same time. On Saturday, February 14th—Valentine's Day—you can tell that special person in your life just exactly how you feel. Put your love message in print on the Classified pages. It's ever so easy . . . here's all you have to do!

Just dial 473-7451 or fill out & mail in the form below so we have it before 3pm Wednesday, February 11th and we'll put your Valentine Greeting in print on Saturday, February 14th.

$1.75 for a 15 word message

Additional words only 10¢ each

To:
Journal Star Want Ads
926 "P" St.
Lincoln, NE 68501

473-7451

NEWSPAPERARCHIVE®
NEWSPAPERARCHIVE®

815 Houses for Sale

BY OWNER
Southeast! Spacious 2 story, 4 bedroom home. 1st floor family room with woodburning fireplace. 4 baths. Large dining room, built-in appliances. Redwood deck with gas grill. Lifetime cedar shake shingles. Oversize double garage is finished. All copper plumbing. Call for appointment, 489-7414. $54,950. 4311 LaSalle. 6

1333 Garbor
2 + 3 bedroom, slick as a whistle with all the new paint inside & out. New roof, new furnace & water heater. New carpet, beautiful cabinets & trim. Combination windows & doors. Walk-out basement with red-wood deck. All this sitting on a dandy corner lot with a birds eye view of downtown Lincoln. It's a real bargain at $29,750.

"OUT OF TOWNERS" STERLING, NEB.
Cozy 2 bedroom bungalow all redecorated, retire in comfort in this happy little home at only $4500.
Deinert O'Donnell
466-7640 435-3507

CAPITOL REALTY
Office 435-3506

By owner — 1 level, 2 bedroom, den, laundry room, shop, excellent location, corner lot, fenced back yard, patio, new roof, carpet, drapes, 1100 sq. ft. $26,900. 489-2156. Linda, 489-8811. 6

818 Business Property

FOR LEASE — 3,000 sq. ft. of near new commercial or industrial space. $2 per sq. ft. 3-5 year lease. Northeast Lincoln, excellent location. HARLEY BAIR 483-2247, REGAL REAL ESTATE. 466-8121. 9c

For sale or lease Office building 50x116. 14 offices, vault, large secretarial space. Storage, plenty of parking, low rent, 2605 No. 27th St. Call or write, E. B. Smith, Lot 152, Rt. 4, North Platte, Neb. Phone 308-534-9379. 8

50'x135' zoned "K" light industry. Good home that could be office. $14,250.
ART JOHNSON REALTY 477-1271

For sale or lease — Will build to suit tenants. 100x145 ft. K Industrial zoned. 3455 Cleveland.
MICHAEL 466-5191

Gateway Realty
FOR SALE
Gateway Realty STATE WIDE SERVICE
Nebraska's Largest!

NEW LISTINGS

1. TIRED OF PAYING RENT? This is the one — Newer three bedroom ranch in North Lincoln. Full basement, central air. Close to school and bus. Only $26,450.
LEROY BRENNFOERDER464-4652

2. SEEING IS BELIEVING. Small town living at its best. Twenty-five minutes from Lincoln. Contractors home. Three bedroom all brick ranch with 1762 square feet, two woodburning fireplaces. Call for details. $47,500.
STEVE JACOBS 483-2318

3. A UNIQUELY DIFFERENT CONDOMINIUM — spiral stairway, two bedrooms, electric fireplace, deck overlooking lake and city. Many extras including sauna. $45,500.
HAZEL COLLINS 489-6121

4. CHARMING two bedroom ranch with woodburning fireplace in lovely large living room. Second fireplace in den! Formal dining, third bedroom in full basement. Holmes School. $31,000.
EVIE McFARLAND 466-4315

5. PERFECT STARTER HOME — Two bedroom bungalow, spic & span, all freshly painted inside and out. Full basement, large formal dining, garage, nice yard. Prescott School. $21,950.
EVIE McFARLAND 466-4315

6. TENDER LOVING CARE describes this townhouse in an excellent southeast location. Nice carpeting in living room and bedrooms. Convenient patio with gas grill. Reasonably priced.
MAC McCUNE 423-3175

7. THREE YEAR OLD three bedroom townhouse offering 1425 square feet of living for under $30,000. Possible loan assumption available. Nicely decorated, great family home.
DALLAS SCHMIDT 489-2465

WAVERLY OFFICE 786-2141
EAST "O" OFFICE 489-6581
DOWNTOWN OFFICE 477-9261
SOUTH OFFICE 423-9641
HAVELOCK OFFICE 466-2321

GATEWAY REALTY
"THE ALL-TIME BEST SELLER"

"REALTORS"
Harrington Associates, Inc.
DOWNTOWN
1201 "J" 475-2678

1.
LARGE FAMILY HOME. Close in. Four bedrooms, two baths, new furnace and central air. All carpeted!
WILLALEE SPELTS 435-0613

2.
TEN ACRES!! Just 10 minutes from downtown! Good older bungalow with family room, fireplace, dining room, natural oak woodwork, full basement. $55,000.00!
DON HARRINGTON 423-2026

3.
SOUTHWOOD! Beautifully decorated three bedroom brick ranch on quiet cul-de-sac. Large kitchen and dining area. 2½ baths, woodburning fireplace. $47,500.00!
BETTY CHRISTIANSEN 466-5481

4.
READY TO MOVE INTO! Two fireplaces, large double garage, corner lot, finished basement, close school.
LAVELLE COURTRIGHT 475-2709

5.
4606 CALVERT — fireplace, beamed ceilings, formal dining, four or five bedroom brick. $50's!
LAVELLE COURTRIGHT 475-2709

6.
FIRST FLOOR FAMILY ROOM, and utility room, fireplace, four bedrooms, SOUTHEAST! Don't wait too long on this one! $54,950.00!
RAY VAVAK, Jr. 488-2026

CLOCKTOWER
79th and "A" 489-8841

7.
QUALITY AND SIMPLICITY dictated by excellent taste in TRENDWOOD. Extras include daylight basement, enclosed patio, beautifully landscaped. Just $59,900!
NORMA ELLINGTON 489-4338

8.
NEW LISTING!! New three bedrooms, great kitchen, sliding glass doors open to deck, daylight basement, double garage, central air. Choose your carpet throughout. $37,750.00!
MARGE GATES 489-6312

9.
EXCELLENT CONDITION! Two bedroom BRICK plus finished basement, garage, nice yard. Good south location. Immediate possession. $29,950.00!
MARILYN PIRANIO 488-0348

10.
THREE BEDROOM, FRAME, OLDER HOME. Good condition. Single garage. "B" zoned. Close to downtown campus and Ag Campus.
JAY HEACOCK 464-7732

818 Business Property

SIX LANE BOWLING ALLEY with automatic pin setters, cafe facilities, pro shop and off & on sale beer sales. Located at Utica, Nebraska. Price just reduced to $75,000 plus inventory. Call for details.
JOHN KEANE
MERV ZILLIG
GATEWAY REALTY 477-9261

HIGH TRAFFIC COUNT! Older market building on approximately 18,000 square foot lot. Zoned H-2 commercial. Just reduced to $69,000. Call for further details.
JOHN KEANE
GATEWAY REALTY 477-9261
29

SHARP 2 offices & a reception area, 4340 So. 48th, $135, 488-2513. 6

New residential subdivisions, 25 acres, 40, 80 to 100 acres. Earle BURNETT Co., Realtors. Suite 1417 Sharp Bldg. 432-1077, 432-1660 or 489-5710.
2A

LARGE Commercial Building In Suburban Lincoln, Sell Or Contract. 475-5527 OWNERS' SALES 489-6060
6

820 Income & Investment Property

New 9,000 sq. ft. building, Industrial Park location. Only $7,500 down payment, balance like rent.
488-6671, 488-3174, 488-4035.
7

Land contract for 125 ft. frontage, West O. 225 ft. depth, across from Congress Inn.
T. C. BERRY, 432-1607
McMASTER CO., 432-1716
31

$455 monthly income from 4 plex & garage on full lot, near City-County Bldg. $32,500. 435-7342. 20

4-plex, duplex, houses, multiple lot, by owner. 432-6441. 24

4540-42 MEREDETH
Price Reduced on this solid brick duplex. Good southeast location. Two bedroom units with full basements, central air & garages. Mark Hergenrader 489-0994.
526 WASHINGTON
K-Light zoned ground with an excellent duplex and double stall garage. Possible rental income of $350 per month. $21,950. Dave Schmidt 489-3671.
DOUBLE DUPLEX at 63rd & LOGAN
Take a look at these two side-by-side duplexes. Both are fully rented and have shown no vacancies since built. Good Havelock location. Jim Kubert 423-1161 or Dave Schmidt 489-3671.

Western Realty Company
489-9651
31

Laundromat business & good commercial building. Will sell outright or trade for duplex of comparable value. Terms negotiable. A very good husband-wife operation.
Larry Maciejewski 488-9469
MAJESKI REALTY
5600 So. 48th 423-1923
6

830 Mobile Homes

State Securities loans money on MOBILE HOMES
1330 N 477-4444
1

☆
Open House — 1-5PM, Sunday, 2950 "P", large duplex, income $430, price $22,500. By owner — also 4-plex — 2 houses — multiple lot. 432-6441. 4

☆
14x70 mobile home, 3 bedrooms, 2 full baths, tied down, completely furnished with washer & dryer, air conditioning, deep-freeze. 761-2461, Milford. 20

COUNTRYSIDE
BUYS used mobile homes
RENTS mobile homes
SELLS mobile homes
MODULAR & DOUBLE WIDES
2440 WEST "O" 435-3597
Lincoln's Respected Dealer
31

☆
Must sell, 1973 model Schult, lived in 9 months, completely furnished, deluxe interior & extras. See to appreciate. Make offer. Call 475-3909 after 5:30 p.m. 30

Sharp 14x70, 3 bedroom, central air, skirted, large shed, patio cover. Must sell, best offer. 475-0266. 30

Moving, must sell, 1974 Schuldt mobile home. 3 bedrooms, 1½ baths, very nice. 14 X 70. Taking offers. 432-5469. 31

For sale or rent — 1971 Concord mobile home, 14x65, located Cornhusker Estates. 768-6796. 31

Mobile home — good condition, good price. Call 435-8749. 12A

'61 mobile home, 20 x 50, partially furnished. $2750. 786-2685. 1

1972 modular home, 3 bedroom, partially furnished, loan assumable, excellent buy, owner sacrificing. Call after 6PM, 475-8769. 2

Located in Crete — 14x65, 3 bedroom, central air, skirted, many extras. 826-3432 after 4pm. 2

☆
Mobile home for sale — 10x50 2 bedroom, excellent shape, inquire at 245 N. W. 18, Lot 5. 2

10x60 Great Lakes with tilt out. 665-3243, call anytime. 31

14x70 Countryside. Fully equipped, 435-3694 or 435-6557. 31

Quit collecting rent receipts. Invest in a 3 bedroom 14x64 all carpeted home of your own. 2 baths, with built-in stove & oven, refrigerator, central air. Make this home enjoyable with carefree living, having clubhouse, swimming pool & many extras. Low down payment. $10,250.
WARREN HARDING, 475-8021, 475-9198.
STAN REID, 435-6103, 488-3290.
GARTNER REAL ESTATE 475-9198
28

1973 American Eagle, 12x50. Call evenings, 475-2406. 3

For sale — Unique 1-of-a-kind Marlette mobile home, air-conditioned, fully carpeted, washer, unique painted walls, a show home design, furnished, reasonable. 443-3202 after 6pm. 3

Several Used Homes
Prices $1,795—$6,995
BILL CARROLL HOME SALES
2701 No. 27 435-3291
31

Assume Loan & Equity, 1975 24x65 Townhouse, furnished or unfurnished, 2 bedroom, 2 full baths, central air, sitting porches, transferred. 474-1049. 6

☆
1972 new style 12x50 2 bedroom, insulated skirting, new central air, built-in dishwasher, extra clean in & out. Possible bank financing. 464-4521, 464-5221. 6

☆
For Sale — 1971 Kingswood 14x65, completely skirted, fenced in yard, in Gaslight Village, all appliances including dishwasher, washer & dryer, central air, furnished. $6500. 435-8128. 6

835 Mobile Homesites

☆
Woodlawn Estates, 2720 No. 2, 477-5647, Lincoln. See us before you move your mobile home, large lots, clubhouse, swimming pool, rural atmosphere within 5 min. of campus & downtown. 24

845 Real Estate Wanted

Older house, can need repair. No real estate calls. 464-5618. 12

Sold Out! We need listings, call us to sell your home, no obligation. Rorabaugh Realty, 488-2215. 15

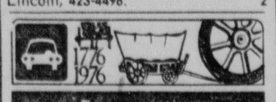
WHY BE BOTHERED?
Let us do the work. Our trained staff will take care of the details that go with selling your home. Austin Realty Co. REALTORS. 489-9361. 31

Need house or duplex, cash, no real estate salesmen. 488-3243. 25

We need listings, will buy your home, sell it or trade it.
CAPITOL REALTY Ph. 435-3506
24

850 Resorts/Cabins

Want a year 'round vacation hideaway south of Fremont? 2 bedroom cabin, winterized, fully air-conditioned with extra large porch on big lot, perfect view of lake, low 20's. Lincoln, 423-4498. 2



Transportation

905 Motorcycles & Minibikes

☆
New BMW's, new Honda's. Hurlbut Cycle Honda. 7331 Thayer, 466-5440. 28

NEW LOW PRICES
Open Mon-Sat 9-6, Sun 10-3
WE BUY USED HONDAS
RASKEY HONDA SALES
BRAINARD, NEB. (402) 545-3431

1972 Yamaha 250 twin, excellent condition; need money; asking $450. Call 467-3585; evenings, 435-8173. 30

1973 Kawasaki S2, excellent condition. $700. 799-2059. 30

Castrol cycle oil, Champion cycle plugs, Quality Petroleum, 951 West "O". 20

'75 Kawasaki, 400 cc, $1,000 or best offer. 464-0907. 28

BSA, BMW, Honda. Tune ups, rebuilts. Hurlbut. 7331 Thayer, 466-5440. 1

'70 Triumph Bonniville, 650, 464-7902, 467-3074 anytime. 29

☆
1973 Honda 500, 4-cylinder, good shape. Call 786-2177 or 474-1958. 2

1975 Suzuki GT380, immaculate. 477-1556. 6

910 4-Wheel Drive

'73 Bronco, lots of extras, low mileage, $4250. 423-9205. 30

'73 JEEP WAGONEER
Off-road running with comfort. Power steering & brakes, V8, air-cond. deluxe interior with 4 doors plus quadra trac, jeeps full time 4-wheel drive. Priced right! Call after 7 p.m. eves. 489-2886. 30

1949 Willy's, metal cab, plow, $895, call 475-3738. 30

Must sell cheap — 1973 Scout, never hunted, 345, low miles, air, 2 sets tires. 464-2587. 30

1975 Plymouth Trail Duster, excellent condition, 3500 miles, good tires, auto, 4-wheel drive, See to believe. $5600. 3545 No. 48th 466-1933. 31

☆
FOUR WHEELERS
1974 Scout II, full steel top, 345 V-8, automatic transmission, power steering, power brakes, air conditioning, custom trim. Red & white.

1975 Scout II, full steel top, 304 V-8 engine, automatic transmission, power steering, power brakes, air conditioning, custom trim, radial tires. Dark metallic brown.

1976 Scout II, full steel top, 345 V-8, automatic transmission, power steering, power brakes, air conditioning, bucket seats, Rally package, cruise control and many other options. Demonstrator with 11,000 miles. Yellow with white trim.

1976 Scout Terra pickup. 345 V-8 engine, automatic transmission, power steering, power brakes, air conditioning, Rally package and other extras, white vinyl box cover. Demo with under 5000 miles.
International Trucks
3131 Cornhusker Hwy. 467-2537

'74 International ¾ ton, 4-wheel drive, V8, automatic, air, power steering, 26,892 miles.
REDIGER CHEVROLET CO.
Milford, Neb. 761-2391
30

'74 Ford, 360 4 speed, power steering, low mileage. Call 112-643-6070 days, 112-643-4778 after 5pm. 2

'70 Chevy ½ ton, V-8, 4-speed, shell, $2750 or best offer. 477-7449 after 4PM. 2

'72 Blazer, 350, air, Cheyenne package, $3200, 489-8132 after 4PM. 30

1975 Dodge pickup, 8 ft. box, auto, power, eves & weekends, 2401 So. 37th, 483-2186. 1

Must sell, '46 Willys, 4x4, 307 V-8, overdrive. Was $1950 — Now $1550. 483-1221. 6

1973 GMC Blazer for sale, loaded, good condition. 464-2449, after 5pm. 1

1976 GMC ¾ ton, pickup, loaded, will take trade. Call after 5pm, 464-0342. 6

1972 Toyota Land Cruiser, best offer. 477-2654. 29

1974 Jeep Renegade, CJ5, 17,000 miles, Ansen wheels, 1100-15 tires. Will trade. 483-1557 after 6pm. 6

930 Pickups

1970 Chevy pickup, runs good, extra tires, 267-3195 or 267-2785. 05

BRAND NEW '76 GMC
Only $200 over dealers cost, radio, automatic, 350-4bl. ½-ton, power steering & brakes & more. 488-0819, 464-3578. 7

'69 ¾ ton Dodge pickup, good tires, utility boxes, 464-0449. 30

1964 Ford ½ ton, 6 cylinder, 4-speed, 475-9867 after 5. 30

'67 Chevy pickup, V8, with camper shell, $850. Ceresco, 665-5471. 31

1953 Chevy pickup, good body, good mechanical condition. 423-7150. 2

'74 Chevy pickup, 350 V8, automatic, has camper shell. 826-2590. 2

'71 Chevy ¾ ton, 350 V8, 4-speed, 798-7481, eves or weekends. 2

'60 Ford ¾ ton duals, utility box, good. $550. 489-3211. 2

'73 Ranchero GT, auto, power steering & brakes, air, & new tires. 786-2165. 2

☆
1975 Dodge D100, 360 automatic, power steering & brakes, with many more extras. Glasstite topper, Johnson 323 CB & weld wheels. Call after 5:30PM, 488-6676. $4,895. 2

MISLE CHEVROLET
break away
SPECIAL SALE
Close to 100 more to pick from
'76 Chevrolet
"ElCamino Classic Pickup." V-8 engine, swing-out bucket seats, air conditioning, console, Conquista, turbo hydramatic transmission, full wheel covers, radial white stripe tires, AM radio. This pickup sells for $5700.80, but you can buy it for
$4919.07
'76 Chevrolet
"Chevy Van." 8 cylinder, auxiliary seat, air conditioning, heavy duty front springs, vacuum power brakes, tilt steering wheel, power steering, chromed front & rear bumpers, gauges, custom appearance equipment. This van sells for $5864.75, but you can buy it for
$5390.60
TERMS AVAILABLE
MISLE CHEVROLET
50th & O

930 Pickups

1968 International Travel-all, power steering & brakes, air, new radial tires. 435-1551, 432-5290. 2

'67 Chevy, long wide, 307, FM radio, camper top, good shape. $900. 483-1381. 3

'71 Ford pickup, shell, dual tanks, automatic, air conditioning, 489-2594. 3

'72 Dodge Pickup, ¾-ton, automatic, $1750. 786-3565 or 786-2175. 31

'71 Ford ¾ ton 360 Sport Custom, 4 speed P.S., P. B., one owner, extra clean. Best offer. 489-2387. 3

'72 CHEVROLET ½ ton Pickup, V8, 350, Automatic, Radio, Heater. Clean.
AHLSCHWEDE FORD, INC.
Crete, Nebraska 826-2127
28

For sale by owner, 1971 Ford 100 pickup, 4 wheel drive, snow plow, plow lights & push bumper. 1 owner. Just over 23,000 miles. Call 432-7343. 28

'69 Chevy pickup, ¾ ton, 795-3754. 3

935 Vans

'74 Ford, windows, automatic, V8, all carpeted. After 5:30, 423-0881. 9

'73 Dodge Maxi Van, loaded, below wholesale. 799-2049. 31

'66 Chevy Window van, good 6-cylinder motor, 43-2228. 794-6150. 31

'66 Ford long window van, 6 cylinder stick, good condition. $1050. 2355 A St. after 6pm. 30

☆
1976 Ford 8 passenger van, 2 tone green, Chateau trim, V-8, auto transmission. Power steering & brakes, high capacity air conditioner. Auxiliary heater. 1 way glass. Like new, with factory warranty. 2900 miles. See at 1600 Cornhusker Hwy. 6

1975 Chevy fully carpeted, ice-box, AM/FM tape, wheels & tires, 475$ 9168. 6

940 Straight Trucks

12½ ft. City stake bed & hydraulic lift gate. Firth 791-5789. 25

Complete Ford Truck Service
DEAN'S FORD
1901 West "O" 475-8821

MEGINNIS FORD TRUCKS
Pickup—Vans—Trucks
1600 Cornhusker Hwy. 432-2631
31

WRECKER
'66 Chev 1 ton, factory boom, new engine, clutch, brakes, bearings, front end. Many new parts & receipts. Far above average. Priced to sell. 477-8775, 488-8037. 3

1959 Dodge platform. Single hydraulic dump, steel bottom, $500; 1970 International 1300 Series. Twin hydraulic dump, $800; 1968 Chevy van, ½ ton, $975; 1966 Ford Station wagon, V8, automatic with power steering, $100. For more information, call 464-8377. 6

945 Tractors/Trailers

☆
1970 International model COF4070A, 318 Detroit, 13 speeds. Contact Gene Bortz, 763-3450 days. 488-6698 evenings. 10

40 ft. furniture van, ideal for contractor or storage. Rod Dudley, 435-4343. 3

960 Auto Accessories/ Parts

Top Dollars for junk cars, 435-2481 or 464-4837. 30

New steel wheels for cars & pickups. '73 ½ ton Chevy GMC rearend. 435-4624. 2

☆
Short wide 6-compartment utility box with custom built stagecoach camper shell. 2-wheel trailer from '62 Chevy pickup box. Tandem axel car trailer, hydrolic brakes & tire rack. '64 Chevelle, 2-door, less engine & transmission, nice body, first $75. 464-8996. 466-3904. 30

Power glide transmission & cooler for sale. 488-7349 or 489-8563. 31

Save on case oil, major brands. Quality Petroleum Co., 951 West "O". 20

Chevy 350 hp. cu. in short block, 8' box shell for ½-ton pick up, 30" high. 466-0620. 1

Ford truck engine and transmission. Many other car parts. 435-3047. 1

Parting out '64 Tempest, newly rebuilt 265 engine, 3 speed transmission. 466-7617. 2

'69 Chevelle SS excellent body parts, 396 H.O., Holly, headers, 12 bolt rear, 4 speed.
Misc. 389 Pontiac engine, 421 Pontiac engine, '68 Volks fender, tires & wheels. 466-4050. 2

396, 350 hp, Torcer 750 pump, $100. 797-3295 after 4:30. 29

HP 289 4 bl. 283 2 bl. 3 speed. 3 speed Chev truck transmission, misc. starters and alternators, six 800 x 16 truck tires, 2 regular, & 4 mud grip — new. For parts — '65 Chev. '68 Merc. Montego Convertible, '69 Buick Wildcat. 477-8775. 3

Four B.F. Goodrich, L60-15 radial T.A.'s, Ansons Chevy 6-lug, 489-1110. 6

Meyer Snow plow, $550. Call after 5pm weekdays, 432-3904. 6

'72 Toyota Celica, parts complete, engine & drive train, glass, etc. Call 443-3040. 3

3 late model Toyota engines with less than 5,000 miles. $250 ea. Guaranteed. Jim's Automotive, Cordova, 788-3414, Days & eves. 6

Parting out '64 & '67 Olds, new 4-speed, good motor, mags. Also '64 Ford. 489-3325. 6

966 Maintenance & Repair

AMC SERVICE & SALES
BEHLEN AMC/JEEP
1145 No. 48th 464-0241
31

970 Classic/Specialty Autos

'41 Ford, 2-door sedan, restorable. Afternoons 466-5111. 31

'47 Ford V8, body interior excellent, engine needs work. 432-2942. 31

1957 Thunderbird, fair condition, 665-5901. 1

Classic 1960 Mercedes 190SL coupe, excellent condition, beautiful car, 488-3111.

☆
Wanted — 2 rear fenders for '46 Chevy pickup. 423-9564. 6-9PM. 2

3 Model A Fords, your choice, $995 ea. 475-0909. 3

1966 Ford T-bird — cheap. One owner, excellent mechanical condition. 477-4883/eves. 6

For sale 1949 Chevrolet, 4 door, straight stick transmission, excellent condition, needs paint job. $200. Call 729-2813 Fairbury, Ne. 29

980 Sports & Import Autos

DOAN-ROSE AUTO SALES, INC.
DATSUN—VOLVO
21st at 'P' 432-6457

Trade Your HOG for a RABBIT
McDonald VW
1241 No. 48th
31

Parts & accessories for all imports.
Foreign Auto Parts
2328 "O" 475-8841

Olston's Independent Specialists, Inc.: We sell parts & accessories for Volkswagen vehicles. We repair VW vehicles. 2435 No. 33, 467-2397. 4

Datsun—Toyota—VW Service. Fuel injection analyser. Hofker Auto, 466-2302. 4

TOYOTA
All models available for immediate delivery. See how much car your money can buy at:
MIDCITY TOYOTA
1200 Q 475-7661

1973 Saab Sonett III, dark blue with tan interior, $3700. Lee Roberts, 477-7073 or 489-2783. 23

980 Sports & Import Autos

Triumph GT6, 1973. 1 owner, 14,000 miles, 5-speed, new radial snow tires, White with brown interior, excellent care, 489-9543. 18

'73 VW, white, 37,000 miles, $2000. Call after 4, 488-7828. 30

'70 Triumph TR6 convertible, nice. Arnies Used Cars 2240 No. 27th. 31

1972 240Z, excellent condition, must sell. 423-2845, 2201 Old Cheney Rd. 31

'73 MGB
41,000 miles, wire wheels
College Auto Mart, 489-4384
27

'71 VW CAMPER
Fully equipped
College Auto Mart, 489-4384
27

Below wholesale price for quick sale. '73 Datsun 1800. 4 door, NICE. $1799. 783-2361. 1

1974 Saab EMS, air conditioning, stereo, excellent condition, call 483-1915 or 489-5859. After 6PM. 1

☆
Must part with '75 MG-B red with black interior. Call 475-2193-2735 So. 16. 28

'72 VW SB, good maintenance blue, 4-speed, good tires. 423-7048. 2

'74 Toyota Corola, 2 door Hardtop, AM-FM radio, tape deck, clean, low miles, $2200. 489-5186. 2

1967 Volvo, good condition, $800. 467-4554, ask for Ray. 3

1974 Volvo, 142, 24,000 miles, 25-28 highway mpg, neat & clean, $4100. 464-7552. 3

1969 Fastback VW, okay condition, $550. 471-2851 ext. 251, day. 3

'72 Super B VW, new tires, 45,000, $2050. 1410 Dakota. 432-7946. 3

1974 Triumph TR-6, excellent condition, red, AM/FM. 475-8704 before 3:30pm. 3

PARTS FOR ITALIAN CARS
VOLKSWAGEN PARTS
IMPORT AUTO PARTS 435-4391
4

'74 Blue 260Z, air, 4-speed, call after 6pm, 488-9424. 1

1963 VW Bug. Call after 5PM, 488-9170. 6

1973 RX3 Mazda wagon, 40,000 miles, lime green, auto, rotary motor. Radial tires, beautiful car. $1350. 423-0279 nights, 423-0230 days. Ask for Jim. 30

'70 VW, low mileage, clean, $1300. 432-9860. 1

'73 SUBARU WAGON
4-speed, air, new radials.
College Auto Mart, 489-4384.
6

'74 SUPER BEETLE
College Auto Mart, 489-4384
6

1970 Fiat Spider Convertible, 39,000 miles, good condition. 466-7961. 1a

990 Autos for Sale

Complete Lincoln-Mercury Sales & Service.
Dean Bros. Lincoln-Mercury
1835 West "O" 477-5202
31

DuTeau Chevrolet
Used Cars & Trucks
1700 "P"

We Buy All Makes of Used Cars.
DeBrown Auto Sales.
17th & 'N' 432-1023

HICKMAN MOTOR CO.
Sales/Service/Wrecker 792-2025

michael's auto sales
3340 Cornhusker 466-5191

Buying a car? Selling one?
PARRISH MOTORS
4820 Wilshire Blvd. 466-7901

ARNIE'S USED CARS
2240 No. 27th 435-8498
1

State Securities loans money on CARS & TRUCKS
1330 N 477-4444

Getting married — must sell new Chrysler '76 Cordoba, loaded. 488-7336. 2

Thunderbird, 1975, 1100 miles, loaded. 489-1226. 4

1974 Chrysler Imperial LeBaron, all the extras, excellent condition. 423-6501. 6

'71 Plymouth Duster, 340 3 speed, $1450. 477-9944. 18

☆
'73 Cadillac 4-door Deville, loaded, 20,000 actual miles, by original owner. Call 489-1569 or 488-9565. 20

Credit problems? But need a car, see us! Delp Auto Sales, 23rd & R, 477-5239. 10

'71 Maverick, 6 cylinder, steering, air, automatic, snows, clean. 464-1242. 23

FICKEN & GREBE FORD SALES
Ashland, Neb. 944-3367
New Ford Cars & Trucks
Open Evenings by Appt.
Marvin Ficken & Ron Grebe
16

'74 Javelin, green w/black vinyl top, 23,400 miles, automatic. Make offer. Call between 9-3 p.m., 799-2509. 30

☆
1973 Chevy Leguna
Estate Wagon. 3 seats, steering, brakes, air, nice intermediate wagon. See at:
ALL WHEELS, INC.
2951 No. 49th
(On the corner of 49th & Adams)
464-4994
30

1975 Buick Park Avenue. Loaded. About 10,000 miles. $7995. 489-0869. 30

1972 Ford Gran Torino Sport. Like new. See to appreciate. Call 464-7097 after 5 P.M. 30

1974 LeMans, 15,000 miles, auto., air, 4-door, Crete (402-826-3023) $3,550. 30

1970 Ford 2 door hardtop, power steering & brakes, air. 489-402. 30

1968 Javelin SST, V8 290 4 speed. New snow tires & battery. Best offer. Call 488-8917. 30

'71 Plymouth Grand Coupe, full power, new mud snows, $1100. 483-2115.30

'74 Cutlass Supreme, white over brown, 32,000 miles. $3850. 483-1676 after 5pm. 30

1968 Mercury Montego MX, 4 door, 302, 57,000 miles, See after 5pm, 5020 Bancroft Apt. A. 30

'72 Chevelle (heavy Chevy), 350 V8, automatic, Power steering, air conditioning, vinyl top, 45,000 miles. 467-3048. 30

'74 Roadrunner, clean, asking $3,000. Call 435-8717. 30

☆
1975 Ford Elite
Steering, brakes, air, tilt wheel, cruise, low mileage. See at:
ALL WHEELS, INC.
2951 No. 49th
(On the corner of 49th & Adams)
464-4994
30

1973 LTD Broughm, full power, AM/FM stereo 8-track. After 5pm, 435-5959. 31

'74 CAPRI
"The sexy European" with a V-6 engine, air conditioning, 4 speed transmission, radials, and super sharp.
$3895
980

DOAN ROSE
21st & P 432-6457

990 Autos for Sale

1970 Duster, 318 Holley carburetor, headers, cam, just overhauled, must sell immediately. Call 464-9590. 31

1974 Iris blue Mazda station wagon, 464-0801. 28

1975 Chevrolet, 9,800 miles, $3200. Call after 7pm, 464-4347. 31

'71 Olds Toronado, 57,000 miles, new radials, AM-FM stereo, loaded with equipment, excellent shape. 464-1951 after 4. 1

'66 Impala 2-door, vinyl roof, 327, air power, $395. 432-7036. 1

1973 Chevy Nova SS, automatic on the floor, bucket seats, V8 350 motor, air, power steering & brakes, new radial tires, 34,000 miles, Metalic brown, immaculate condition. 796-2383, $2850. 1

MIRACLE MILE MOTORS
21st & "O" 475-1008
21

'68 Chevy Van V8
'69 Ford 4-door sedan
'70 Valiant 4-door
'70 Plymouth Duster 2-door
'70 ElCamino
'72 Cadillac 4-door
CAPITAL MAN AUTO
100 West P (1 blk north 1st & O)
1

1971 Oldsmobile 98, 2-door, 56,000 miles, $1350, or take over payments. 489-0457, after 5:30pm. 29

1971 Mercury Comet, 6 cylinder, 3-speed, mags, 31,000 actual miles, $1250 firm. 784-3837. 1

'68 Ford Torino, 2-door, 289, 3-on-the-floor, must sell. 466-9225. 1

1970 Gremlin, 6-cylinder, automatic, air conditioning, power steering. Good economy car. Must sell, make offer. 488-7913. 1

'70 Thunderbird, 2-door hardtop, power & air, cruise control, 466-7362. 1

1974 Spirit of America Vega, excellent condition, 18,000 miles, 799-2569. 1

'72 Chevy Nova, 4 speed, V8, mag wheels, air shocks, excellent condition. 475-2574. 1

'75 Charger SE, steering, brakes, air, rear window defroster, AM stereo, cruise control, brome interior. Milford 761-3206. 29

Firebird Esprit, '75. 350 engine, automatic, excellent condition, 475-2510 after 6pm. 30

1969 Buick Skylark Coupe, 56,000 miles, full power, with snows. $200 below book price. 1835 Pawnee. 2

a1410.990s
'72 Firebird Formula 350, power steering, brakes, AM/FM radio, factory tape, air, automatic, like new. 475-5232. 2

'67 Ford Galaxie, auto, power steering, air, best offer. 477-5520, weekends or after 7PM weeknights. 2

Will buy '66 Olds Toronado body & interior. Need not be good. 466-4050. 2

1970 Buick Skylark, 4-door, air, 350 V8, real sharp. Call after 5:30pm. 432-4948. 2

'64 Corvair, front end damage, rest excellent condition. 489-5161. 2

RANDOLPH OLDS
21st & N 432-3687
31

1975 Granada, 2-door, blue & white, 6, stick, power steering, 477-6825. 2

'72 Montego black, power steering & brakes, air, positive traction, 351 Cleveland, 432-2981. 30

'71 Grand Prix, loaded, must sell, 467-3857 after 6pm. 2

1972 Toronado Oldsmobile, beautiful car — mint condition, $2495. 464-4461. 2

Z3¼½.&&?S
'7⅞½ Ranchero, metalic blue, 351 Cleveland, Automatic, power steering & brakes, near perfect box, best offer over $2900 by Monday. 488-8366. 25

☆
1975 GMC Sierra Classic, ¾ ton pickup, fully equipped, low mileage.
1975 Chevy Cheyenne Blazer, 350 V8, automatic, power steering, air, tilt wheel, extra clean. Priced to sell.
1974 Toyota Land Cruiser, hardtop, roll bar, radio, lock out hubs.
1973 Jeep Commando, automatic, power steering, air, radio, luggage rack.
1971 Ford Bronco, standard 3 speed, radio, rear seat, roll bar & lock out hubs.
1973 IHC, ¾ ton, automatic, power steering, V8 engine, with camper shell.

MIDCITY TOYOTA
48th & Y 467-2559

1967 Newport Chrysler, 2-door, A-1 shape, 6 wheels & 6 tires. 464-1309. 2

'67 Camaro SS, rebuilt 350, 4-speed, slight body damage. 665-2264. 2

1975 Monza 2 + 2, 9000 miles, luxury equipment, silver with sport wheels, moving out of state must sell. 466-0767. 30

'65 Chevrolet, excellent condition, V8, automatic, $395. 489-7532, 432-0079. 3

'67 GTO, 400 cu. in. 4-speed, mechanically perfect, new sticker. 488-9633 after 3pm. 3

Low mileage 1966 4-door Ford Fairlane, $700. Call Jim Mulder 488-1289 or 466-8121. 3

1974 Toyota Celica GT, must see to appreciate. 432-2853, ask for Gene, after 6pm call 435-0023. 3

'74 Cad ElDorado, convertible, low mileage, excellent condition. Best offer. 477-8775 or 488-8037. 3

'74 Impala Custom Coupe, vinyl roof, full power, cruise & air. 22,000 miles. 464-3839 after 7pm. 3

'68 Ford station wagon, 69,000 miles. Asking $475. 483-1643. 3

'68 Dodge 2-door hardtop, V8, automatic, good condition, 432-9563. 3

'73 Vega GT, good condition. Cheap. Call 488-2331, ext. 315, 7AM-12 noon weekly. 3

☆
'69 Mustang Fastback. 466-5722. 3

'73 Camaro LT Rally, air, power, 4-speed, stereo. 799-2017. 3

'75 EL DORADO
Priced right. 467-3757
3

☆
'70 Barracuda Gran Coupe, vinyl top, radial tires, power steering, brakes, air. 488-9018. 3

☆
'73 Charger, 318, 20 mpg, power brakes, steering, air, 464-0474 after 6pm. 3

☆
'64 Comet, 6 cylinder stick — clean. $395.
'59 classic El Camino, body exceptional, rebuilt engine, interior ? $675. See at 3150 No. First or call 477-9702. 4

Broekemeier Ford, Inc.
New & Used Cars
432-0855

Must sell immediately, best offer takes, '72 Chevelle, rebuilt engine, 48,000 miles, 4 doors, air, slightly dented, 432-0841, 1117 No. 30th. 3

'75 Ford Gran Torino, 2-door hardtop, automatic, power steering, brakes, air, vinyl roof, AM/FM, 7000 miles. Like new. 466-7139. 3

By owner — '74 Nova SS, hatchback, custom, air, AM/FM, tape. 27,000 miles. Like new. 796-2452 after 6pm. 3

'68 Fairlane wagon, auto., air, excellent condition, 1 owner, priced to sell. After 5PM 483-2024. 28

Bought new, 1975. 1974 Gremlin, power steering, factory air, low mileage, must sell by 2-18-76. $3100 or reasonable offer. 112-362-6041. 29

GOTFREDSON'S
NEW VOLARES 84th & O
31

'75 Pontiac Ventura Hatchback. Less than 10,000 miles, radio, heater, automatic transmission, V-8 engine, power steering, power brakes, air conditioning, vinyl roof. Like New. Dean Bros. Lincoln-Mercury, 477-5202, 1835 West "O". 30

'73 Pinto Squire Wagon. Radio, heater, automatic transmission, one owner. Sharp. $2699. Dean Bros. Lincoln-Mercury, 1835 West "O", 477-5202. 30

990 Autos for Sale

Take over payments on '75 Maverick. 475-9860. 2

'67 Buick Skylark 4-door. Radio, heater, automatic transmission, power steering, power brakes, air conditioning. $349. Dean Bros. Lincoln-Mercury, 1835 West "O

265 Painting

Superior Paint Co — Painting & wallpapering, free estimates 483-2446,477-1589 12

Painting, paperhanging, free estimates Experienced Very neat, careful work 483-1090 23

270 Lawn Care/ Gardening/Dirt

Black dirt & fill dirt for sale 466-8161 30

Now is the time to trim all your bushes Call for free estimates 466-2035, 786-2138 16

272 Misc. Services

CHEAP! Starting service, Cars to Semi's, radio dispatched, 432-5847, 475-9390 15

280 Trucking & Hauling

Light hauling anytime, no job too small 423-6253 29

Appliances moved, all hauling & odd jobs Reasonable rates 464-4778 1

Call 475-6025 for economy hauling Anything City 11

Jim's light hauling, moving, basements cleaned, reasonable Call anytime, 435-6729 12

Light Hauling, 466 1114 after 4pm & weekends 13

Reliable light hauling, reasonable rates, eves & weekends, 464 6540 27

Cathi's Moving & Hauling, anything anywhere 477-6167 20

TRUCKING ANYTIME Appliances, pianos & furniture moved 464 6417 23

Hauling, basements & garages cleaned Free estimates 435-6110 25

285 Tree Service

Winter specials on tree & evergreen trimming, free estimates, licensed & insured 477-9663 16

1776 1976

Merchandise

301 Antiques

THE VILLAGE STORE
710 B Buy Sell 432-8422
1

HALF PRICE SALE!
THE COUNTRY STORE
2156 So 7 (1 blk So of South St)
Not everything in the store is half price, but many items are! New & old, glass, primitives, handmade items
Hours Daily 10 30-4 30 Sun 1-5
13

OLD WORLD ANTIQUES
Sale still in progress! All items marked down, buy now & save
3903 So 48th Sun thru Thurs 1-5
19

RAGGEDY ANN'S ANTIQUES
1527 N Cotner Closed Fri & Sun
7

PAYNE & SON ANTIQUES
Buy-sell antiques & used furniture
6036 Havelock Ave 467-1220 10

Old Antique Dresser, $50 477 5077 29

303 Building Material

1x'2, 3c ft , 1x4's, 4c ft , 1x6's, 6c ft Crawford Lumber, 435-3338 4

Dimension lumber, 56' truss rafters, doors, oak flooring & so forth 988-5887 1

11 sheets of Piccadilly Licorice wall paneling, best offer 423-0998 1

315 Food

FARM FRESH EGGS
Pleasant Dale Farms Brand
"B" grades only 58c
Jumbos only 68c
Hill Hatchery, 6000 No 56th St , Lincoln, NE 464 7494 2

GIRL SCOUT COOKIES? If Scout hasn't rung your doorbell, please call Council Office, 432-7539 29

Choice corn fed cattle for sale Will deliver 464-5797 25

Stewing hens, ducks, geese, live or dressed 545-3356, Lucille Ulach 6

318 Fuel & Firewood

Dry firewood, delivered, Lincoln phone 784-3671 and 784-2441 16

Firewood, ½ cord $30 No Friday evenings or Saturdays 488-8110 2

Wood for sale 464-7898 6

Excellent firewood, $15 you cut pickup load Delivered $30 ½ cord $55 full cord 781-2424 26

Scrap wood, $10 a pickup load 988-5887 1

Seasoned Fireplace wood, guaranteed to burn Call Morris 488-9538 22

Mixed hardwood, well seasoned full cord $49, delivered 792-2077 31

322 Garage/Rummage Sales

Attention Handyman
& INVERNTORS! Giant Garage Sale, TV's, black & white portables color consoles Furniture electric motor, Soleiod, barring, tool pump, fire extinguisher, carpet, auto item torch, barring press, etc 2 Sundays Only 3705 So 48th Garage door 21

Moving — Must sell chair, couch refrigerator, stove, water bed, stereo, etc etc For information call 475-4374 between 4 & 6 p m 31

325 Sewing & Fabrics

Futura II, excellent condition, reasonable 799-3294 31

328 Home Furnishings

BARGAINS AT LIMING S
2350 O 432-3151
3

RENT A TV
Black & White Color TV
Furniture & Appliances
ACE TV 2429 "O" 432-8000
3

Electrolux vacuum authorized sales-service representative Bailey 4837 Colfax 464-0127 13

JANUARY CLEARANCE SALE
These are priced at our old prices before prices go up
16 Kelvinator upright freezer no frost deluxe $319 95
14 Westinghouse upright freezer $269 95
19 Kelvinator no frost freezer deluxe $369 95
14 Kelvinator refrigerator $319
21 Westinghouse side-by side gold only 3-doors $599 95
Kelvinator heavy duty washer $229 95
17 Westinghouse deluxe refrigerator $389 95
KF 330 Westinghouse range white only $239 95
SEE JACK TODAY FOR A DEAL
Reddish Bros.
601 WEST VAN DORN 477 3944

Maytag Sales & Service Eagle Implement Co 781 2185 Eagle 29

WILL BUY
One piece or household items antiques Consignment auction on Monday nights
ACTION AUCTION
Roca Neb 423 7384
18

chip 9 dent
new
speed queen washers Dryers
Some or one of a kind Hurry in and get the Buy of Your Life Full Warranty No Phone Orders
Allied Refrig & Appl
6116 Havelock Ave
29

Schroeder — Duerr used refrigerators — appliances Buy Sell 4142 Adams 464 3142 19

2 desk dresser 45 inch diameter fur lounge hassock 2 orange upholstered chairs toy chest bench gold French Provincial couch Call 799-2628 1

Cherrywood bedroom suite queen size double dresser bed stand electric washer dryer stove Black naugahyde sofa, walnut corner & step end tables 792-2113 after 6pm 2

328 Home Furnishings

CASH
Furniture, antiques, tools, estates Piece-houseful 467-1315, 477-2196 23

Green/white velvet couch, $175 Green velvet recliner, $50 Kirby Vacuum cleaner with all attachments, $150 or best offers 475-8098 3

Contemporary avocado couch & chair Reasonable 475-4179 25

Black naugahyde sofa, $75, black naugahyde recliner $50, good 475-2801 2

CLEARANCE
NEW FURNITURE
AT DISCOUNT PRICES
Wed. Jan 28 Thur Jan. 29
You Haul-You Save Money
Pick up at our loading dock
Discount Warehouse 1630 O
28

AUCTION
Every Wed. 7 P.M.
Good used furniture, household goods, appliances & misc
Consignment Sale
Ashland Auction
East Highway 6
Ashland, Nebr
944-7129
Perry Couch, 944 7201
R L Grell, 944-3562
18

LOOK!
COUCHES & CHAIRS
Complete sets in Herculon, brand new from $94 or terms See at Freight Sales Co , 226 So 9th St , Lincoln, Neb Open to public 11am to 8pm daily, noon to 5 Sunday 3

Sleeve Interest



538
by Laura Wheeler

Breezy or balmy—this jacket is ideal for all days
Openwork pineapples add see-thru charm to a jacket that teams with brief or no-sleeve fashions. Crochet of 3-ply fingering yarn Pattern 538. sizes 12-18. 38-44 included.
$1.00 for each pattern. Add 35c each pattern for first-class airmail and handling. Send to:
Laura Wheeler
Needlecraft Dept. 399
Journal Star
Box 161. Old Chelsea Sta., New York, NY 10011. Print Name, Address, Zip, Pattern Number.
325

Indispensables!

Printed Pattern



9051 34-48
by Marian Martin

Save dollars — sew both!
Printed Pattern 9051: Women's Sizes are 34 (38-inch bust with 40 inch hip) 36 (40 bust 42 hip) 38 (42 bust 44 hip) 40 (44 bust 46 hip) 42 (46 bust 48 hip) 44 (48 bust 50 hip) 46 (50 bust 52 hip) 48 (52 bust 54 hip
Send $1.00 for each pattern Add 35c for each pattern for first-class airmail handling. Send to:
Marian Martin 304
Pattern Dept.
Journal Star
232 West 18th St., New York, NY 10011. Print NAME, ADDRESS, ZIP, SIZE and STYLE NUMBER.
325

328 Home Furnishings

MATTRESS
LIQUIDATION
For sale in all sizes queens, regulars & twin Have 8 in motel-hotel style In full sizes, mattress & box spring sets for just $79 a set See at Freight Sales Co 226 So 9th, Lincoln, Neb Open to public 11am to 8pm daily Sunde, noon to 5 3

LOOK!
COFFEE TABLES
Just received large selection in colonial, Mediterranean, modern, etc These are complete sets with Hex & square end tables Should sell for $69 95 each your choice $29 95 or terms Freight Sales Co 226 so 9th St , Lincoln, Neb Open to public, 11am to 8pm daily, 12 to 5 Sunday 3

Good dining table, 45 x 42, 2-12" leaves & 6 chairs 477-9315 after 5 30 pm 3

For Sale, year old Sofa & chair, Gold Plaid, 488-3193 30

2 twin beds, complete mattresses, box springs, head boards, frames 432 9486 31

GE refrigerator, large, good condition 477-8477 6

Like new GE white electric range 781-2982 6

Moving, must sell all furniture & household items 464-3887 26

General Electric 14 lb automatic washer with mini-wash, $75 489-2180 1

335 Lawn & Garden Equipment

10% Off
PLUS FREE FREIGHT
Special extended through Feb due to lack of snow
Free gift, retail value at $44 50 with first 10 snow blowers sold
You can make it shovelless winter & save your back in the bargain with an ALLIS CHALMERS SNOW BLOWER, fully winterized ignition & controls
Isn't this the year you hang up your shovel?
ALSO
10%
Pre-season discount on complete line of lawn & garden equipment, backed by parts & service
BROWN
EQUIPMENT CO. INC
3000 Van Dorn 474-2270
Lincoln, Nebr
22

336 Machinery & Tools

TOWMOTOR FORKLIFTS Sales / Service / Rentals Rentals by day, week, month LINCOLN EQUIPMENT, MOHAWK DIVISION 20th & Cornhusker, Lincoln, (402) 475-6781 30

For sale 830 JD crimper, 1975 model with trailer Used very little 662-3621 14

Barrel type cement mixer 435-6779 after 5 p m 30

Linemaster drafting machine, table & tools, new, best offer 477-6132 30

Rockwell radial arm 10" HD Like new, best offer 477-8775 & 488-8037 3

340 Miscellaneous For Sale

Used hardwood pallets one dollar each Cash & Carry Only Hoppe Mfg Co 421 No 9th 432-4202 28

RENT A TV
Black & White Color TV
Furniture & Appliances
ACE TV 2429 "O" 432-8000
3

Paper coffee filters for Mr Coffee Bunn & most other small brewers Case of 1,000 — $9 00 Host of Nebraska 2631 Randolph, 432-0220 16

Window & Door Repair
All makes All Aluminum Window Co , 1101 No 30, 30th & Y 432-1118

Italian Made Motor Bikes & Scooters, new & demonstrators, 488-1223 6

Bring your window shade roller to Crowl's Kitchens, 137 So 9th 3x6 refills — $1 95 each
8

Close out on Modern Maid display appliances — big savings
Hoppe Lumber Co 75th & Cornhusker
27

Houseplants — 25c & up 4444 So 56th 488-6256 30

Linemaster drafting machine table & tools, new, best offer 477-6132 30

NUTONE CENTRAL VACUUMS
Liberty Installation 786 2187
20

Odd Lot, 4' X 8' paneling, with limited damage $2 99
PAULEY LUMBER
945 So 27th 475-8426
28

Gold Silver Diamonds Turquoise Jewelry Buy-Sell 6009 Vine 466-1337 22

Heavy duty fire door 466-0850 2

Coat racks, chairs & benches, mechanical cash registers & cigarette machine Cheap — make offer 466-0850 2

9x12 shag carpet, green $30 Evenings 2711 R St 28

Corningware stove, used 5 mos Excellent condition $200 483 2467 after 7pm, anytime Sun 2

9 year old manual operated 8 key adding machine, best offer 432-8026 3

Large storage shed assembled will deliver 22 Martin rifle automatic Two 10-speed bicycles 1 upright piano 464-6417 3

House trailer axles for sale ideal for Lowboy 432-6922 3

Barrel furniture includes couch game table 4 chairs 2 end tables coffee table and bar lamp in near perfect condition 1-6 mm Remington rifle with Weaver tip off scope 1 243 Winchester rifle model 88 with tip off scope Must sell before Feb 15th Avoca 275 3778 3

Set of Saladmaster cookware Asking $200 477 7768 3250 A 3

Regulation Foosball table brand new in Dec Serious callers 423-6031 6

For Sale Freezer water softner snow blower 423 1114 30

Frostless side-by side refrigerator freezer 1974 model $300 423-7246 6

4x8 Pool table like new factory priced $1395 Close out at $795 1 slate new rail & bed cloth complete with balls & cues See at Snooker Bowl after 1pm 6

World Book Encyclopedia atlas dictionary bookstand excellent $100 477 1132 6

For sale Dyna Gym almost new reasonable price Evenings 477-1072 3

Rebuilt Black & Decker Screw guns must sell Eliason & Knuth Drywall Days only 464 3211 ask for Dave 6

345 Musical Instruments

Experienced drummer with vocal ability free to travel with well organized money making band Auditions start 9am Monday Phone 712-328 3465 anytime 30

NOW WURLITZER has the way to make learning the piano easy & fun THE WURLITZER ELECTRONICS MUSIC LAB Taught by an experienced keyboard teacher come in today for a personal demonstration or call 467 2308 HOSPES MR MUSIC Gateway 28

ACCORDIONS — New & Used Tanos Corvoux Repairs Lessons Repairs Thomsen Pianos & Organs 500 No 66th 467 3696 6

HOGAN MUSIC CO.
Country music's general store
Randall Arms dealer
Guitars-Amps PA's
Name brands available
Drums & band instruments to order
Student & professional discount
Open 1-8pm Tues -Fri , 10-6 Sat
830 W 9c 432 9429

345 Musical Instruments

Rebuilt Vose & Sons Grand, Rebuilt Schiller Grand, Rebuilt Steinway Studio I Buy — Sell — Restore old Pianos Matousek Piano Shop, St Paul NB Ph 308-754-4928 or 754-5595 A28

Pianos
Steinway Sohmer
Everett Cable Nelson
Organs
HAMMOND
FREE
LESSONS & MUSIC
ALWAYS GOOD BARGAINS
DIETZE
NEW LOCATION
540 No. 48 Lincoln, Ne.
10

Must sell — Ludwig drums, any reasonable offer over $400 464-6174 till 4 p m 30

Wanted — Experienced keyboard player & bass guitar player with vocal ability for rock group 475-3826 30

Giannini six string acoustic guitar, like new 489-2058 28

Yamaha 6 string folk guitar Spanish 12 string guitar Both like new 489-6394 31

Goya guitar, 6 string, used very little 466-1004 1

Epiphone F 160, 12-string guitar & case, brand new, never been played $170 472-8892, ask for Marty 2

For sale — Antique upright piano, very reasonable 489-9732 2

SEARS
1 guitar amplifier, regular $39 95, now $19 95 1 bass amplifier, regular $369 95, now $199 95 Stereo Department 467-2311 3

THE ELASTIC BAND needs drummer & guitarist with vocal ability, to play weekends this spring & tour this summer Call 466-0059 or 466 6760 4

Used Spinet Piano, $495 Small Baldwin Spinet Organ, $895 Baldwin rental returned Spinet Piano, $995 Used Yamaha Organ, like new, $995 Leslie Speaker $395 B3 Hammond Organ with 2910 Leslie speaker, a good buy Authorized dealer for Baldwin & Yamaha Pianos & Organs
THOMSEN PIANO & ORGAN
500 No 66th 467 3696
3

ELECTRIC REPAIR
On home organs, combo equipment amps, guitars Experienced expert serviceman Fast 3 day service
THOMSEN MUSIC
2641 No 48th 464-8375
24

HONEST
FENTON
HAS
'EM
Peavey Amplifiers
Lots of power and other goodies
Not lots of bucks
dietze
1208 "O" 432-6644
29

Thomsen Music Co.
Guild Guitar Sale
Area's only complete stock of Guild guitars 21 models to choose from
$340 Guild B 25 M or C $270
$450 Guild D-40 $355
$850 Guild F-412 $635
$895 Guild F-50 R $695
Plus many others Come see our exclusive selection
Thomsen Music Co.
Open Mon -Thurs till 8 30pm Fri & Sat till 5pm
2641 No 48th 464 8375
6

Baldwin model 54A Spinet organ, like new, walnut, extras 489-1110 6

Wanted bass player & drummer 435-4257 6

350 Nurseries

H & V African violets 4341 So 46th St Open 10am-9pm 2

355 Pets & Supplies

AKC Registered Great Dane Pups 432-8263 or 474-9876 30

Kuvasz — AKC — Pure white — natural guardians — You'll like them 464-4763 2

Obedience training for dogs Satisfaction guaranteed 466-6023 4

Board your pet where veterinarian is constantly supervising 464-1382 5

Dog Buyers Beware
Your Greater Lincoln Obedience Club & Cornhusker Kennel Club wants you to know
Insist puppy is at least 8 wks
Buy from breeder of your puppy
Check temperament of 1 or both parents
Check living conditions of puppy prior to purchase
Insist on written guarantee of 48 hrs for health check by veterinarian of your choice with full cash refund if puppy is not healthy
If AKC, at time of purchase get registration application 8

HELEN'S GROOMING
488-5782 4015 N St
8

Moving — Beautiful Irish Setter needs good home 488 3284 489-1607 20

AKC white Toy Poodles male shots 489 7989 13

SUDS 'N SCISSORS
Professional Stylists
All Breed grooming 466-7517
11

BACK TO WORK
MARGE'S
POODLE GROOMING
464 1682
15

Gloria's Poodle Parlor
3921 No 14th 432 7708
19

Poodle Puppies for sale 11 weeks old 488-6305 30

Puppies — Afghans $95 Old English — $75 Bassetts $40-45 Irish Setters $45 Dalmations $45 Other pups 798 7397 30

AKC Brittany 5 mos $75 423-6030 after 4 30 pm 30

AKC German Shepherd black tan 475-0865 31

Adult dachsunds 423-1244 1835 Pawnee 31

Free puppies mixed medium sized 475-9348 29

AALETA'S GROOMING PARLOR
2630 M 475 3084
19

Overstocked on German Shepherd pups & Siberian Husky pups half price 947 3211 Friend 1

Poodle mix puppies $10 1 & 2 yr female Irish Setters papers $75 797 3765 2

AKC Apricot Poodles 3 males 13 weeks shots make offer 489-8558 2

Schnauzer & Terrier grooming properly done Miniature Schnauzer at Studd 466-0806 22

AKC Yorkshire terrier male 6 months shots 780 5866 Palmyra 2

Afghans — Very reasonable also Alaskan puppies $15 477 7789 Owen 23

Red Bone coonhound best offer 799-3496 3

AKC Cocker puppies also AKC Pekingese puppies $50 946-4371 Dorchester 3

Free to good home 7 puppies 7 weeks old 786-2488 eves 3

AKC Belgian Tervurens adult females show quality Finances arranged 489-8406 3

Dog food $2 94 off store price high protein & nutrition Call 799-2013 after 8pm 3

6 week St Bernard male puppy Pick of litter 483-1643 3

WORDPLAY



Send your own WORDPLAY care of this newspaper

355 Pets & Supplies

Small puppy needs home & someone to play with, 464-2125, 3410 No 66th 31

AKC Barzoi-Russian Wolfhound, female, 435-8781 28

6 month old Black Lab, ready for training 799-2722 4

SPECIAL SALE — beautiful AKC Apricot Poodle puppies 488-8818 29

Black Cockapoc puppies, 6 weeks old, $10 489-7055 after 6PM 6

Giving away German Shorthair pup to good home 475-9421 6

Puppies, Lhasa Peke, $20 St Bernard, $50 AKC Chow 798-7397 6

Free — Family or farm kittens 792-2273, Roca 6

Free, 2 kittens both female, cute loving & potty-trained, just waiting to be adopted by loving family 792-2860 after 7PM weekdays 6

AKC miniature Schnauzer puppies Delightful breed Ready now Sound healthy See both parents 799-3009 after 5pm 31

Small 1 year old white & apricot AKC registered Pekingese, spayed, all shots, sacrificing $50 488 1970 6

AKC white Toy Poodles, 13 weeks old, male 489-7989 6

AKC registered Brittany Spaniel puppies, 1 male, 2 females, $40 Call 365 7567 Deshler after 5PM 6

11 week old puppy, male, 466-6728 after 4 30 6

35 Gallon aquarium, complete with fish heater & wrought iron stand Over $350 invested sell for $90 466-0051 1

360 Photo Equipment

Retina reflex, 3, Kodak 35 mm with light attachment 477-3218 eves 28

GAF XL128 Super 8 movie camera in hard case, never used 477-5890 29

365 Store & Business Equipment

Guaranteed reconditioned National Cash Registers, sales-service-rentals-paper rolls Lincoln Cash Register 477-2506 10th & Garfield 28

4 total JCM, cash register, 1 year old, call to see, 466-9972 16

Adding machines, Typewriters for rent-sale Bloom's, 323 No 13th, 432-4258 26

367 TV/Radio/Stereo/ & Service

TV City — 3610 No 48 — Many used color portables & consoles, late models Also some black & white Open 6 days, 12-9pm, closed Sunday 2

RENT A TV
Black & White Color TV
Furniture & Appliances
ACE TV 2429 "O" 432-8000
3

JANUARY CLEARANCE SALE
Two only 17" color Sylvania solid state, wood grain cabinet $349 95
One 19" 100% solid state, dark & light picture $399 95
Two 17", 100% solid state 13" color TV wood grain cabinet $369 95
Two 100% solid state GTmatic light & dark picture $329 95
Two deluxe Sylvania stereos with 8-track tape, 2 large speakers with everything $579 95
SEE JACK TODAY FOR A DEAL
Reddish Bros.
601 WEST VAN DORN 477-3944

CB Radios featuring Pal Cobra & other brands Very reasonable 464-1746 16

BSR 710 turntable, like new, must see, 466-4870 after 4 30 31

NATURAL SOUND'S Quality Pre-owned Equipment ARC SP3a 1 Pre-amp, Dual 76, Marantz 8bs, Mac 275 tube amplifiers, Citation 11 & 12, Marantz 16 amp, Marantz 2270 receiver, Teac A-450 & Harmon-Kardan 1000 cassette decks, Advents, AMT 1s, EPI 202 speakers Visit us or call 475-DEAL, 1021 Clairemont St 1

Portable Magnavox stereo with stand, $35 Stereo with AM FM radio in small console, $50 464-7148 3

Arvin Receiver, $65 Call 488-4656 29

CB Radio, Johnson 323 + Johnson external speaker & pair of Shakesphere antennas $200 475-7240 after 6pm 6

Console Color T V for sale Call 475-9480 after 6 P M 3

375 Wanted to Buy

Wanted — We will pay $20 ea for the first 100 cars brought to our lot at 2300 Cornhusker Must be complete 477-3707 432-8595 18

We buy old gold, silver diamonds & watches Jewels 1319½ O" 11

24 wide or less apartment size refrigerator 477-8356 before 6pm 17

Cash for color TV's not over 8 years old working or not also stereos & black & white portables 464-0546 11

Top dollars for wrecked & junked cars 477-1155 432-5147 12

Will buy beer can collections 467-3361 16

Shelving show cases china cupboards iron toys — banks dolls dishes post cards diamonds jewelry 432-2050 1

CASH
Furniture antiques tools estates Piece-houseful 467 1315 477-2196 23

Free Standing multiple level shelving about 5 high Sturdy dissambled wooden top work bench & over head flourescent lights What do you have? 432 5992 after noon 3

1776 1976

Applications

405 Announcements & Auctions

PUBLIC SALE
Located 9 mile west of Hiway 2 from Dunbar NE on Friday Jan 30 1976 12 30 PM
FARM MACHINERY — Farma 450 Gas Tractor IHC No 700 5 x 16s Semi-mounted Plow Koyker Loader Koyker Grapply Fork Hesston 10 Stack Wagon Parker Gravity Grain Box Wirth Low Boy 21 ft Bed Clark Running Gear goose neck 52 ft Shoco Auguer 32 ft Shoco Auger sweep auger Root Auger Bin sweep Oliver 10 ft Disc New Holland Gear Smedley 120 bu Cattle Feeder Wilson Cattle Chute 4 Hay stack panels 2 hundred bale feeders Smedley Calf Creep feeder 500 gal Anhydrous Ammonia tank 20 20 ft Poles 70 gal Fuel Barrel Electric Fuel pump Concrete Feed bunk Feed Wagon Mixing Machine 180 amp Welder Other miscellaneous items 1 Guernsey Milk cow to freshen soon ANTIQUES — High Wheel Wagon Spring Wagon
TERMS CASH
DONALD ANDERSON
Auctioneers & clerks Dick Shea Ph 866-4521 Sterling NE Jerry Kelley Ph 335-2819 Tecumseh NE Paul Shea Ph 866-5861 Sterling NE 28

405 Announcements & Auctions

FICKE & FICKE AUCTIONEERS
A Reputable & Recognized
Auction Firm Since 1924
435-6433
17

420 Farm Equipment/ Machinery

20' Gooseneck trailer with dove tail ramp 423-3257 13

New combine, A-C Gleaner L with air
New Tractors, 70-40 & 70-60 in stock fully equipped
Used Combines 1958 Gleaner A, 12 Header, very good condition
1961 Gleaner A, 14' Header with new style, 2 row, 38" cornhead, very good condition
New Misc A-C Moldboard Plows, 4, 5, & 6 bottom in stock
A-C — 3200 series, single offset disc 13' & 16'
A-C lawn & garden Tractor roto tiller, snow blowers, & chain saws all at big savings
Bush Hog 1439 1438, 1445 & 1450 series disc, 14 to 32' in stock
Stan Hoist Shreaders, 160" Stan Hoist front end loaders
Stan Hoist wagons
Wet More, grain carts, 400 bushel 8 & 10 ton running gears, all at reduced prices
Sunflower Disc 14', Gehl Forage Wagon, M & W Gravity Flow boxes, Ferris & Wilkins Grain Cart Calhoun 42 boxes, IH 400 6 row air planter, Colby Manure spreaders, Spring Devil 4 row Cultivators, Shuster 5th wheel Stock & Grain trailers
Buffalo 6 row planters & Buffalo 6 row cultivators
BROWN EQUIPMENT COMPANY INC.
300 VAN DORN 474 2270
8

Hesston Hay Equipment
BECKLER'S IMPLEMENT
Seward, Neb 643 3671
16

750 x 16, 8 ply traction $39 95 Plus FET 3 97 CAPITAL TIRE, 2400 O 24a

IHC #550 5x16's a steerable plow $1650 Randy Hauschilb, Elmwood 994-5405 30

Wanted — 38" rear wheels for Massey Ferguson 65 tractor 402-947-5182 31

21st Annual
Open House and Sale
Spilker Distributing Co.
January 29 and 30
Pancakes and sausage
Serving 9AM to 3 30PM
save dollars on all of your farm and home needs
10% discount on most all items in store, parts, accessories and equipment
SPECIAL BUYS.
Spin-on oil filters 1 25
15" adjustable wrench 12 95
Air vented tractor seat cushion 4 49
6 roller sprayer pump 24 95
All rubber garden hose 10 95
Grease tubes 41
12' battery booster cables 4 49
1/3 split phase motor 29 95
Portable air tank 21 95
Spilker Distributing Co
ITCO—Farm and Home
Discount Center
Hesston—Sales—Parts & Service
Brownie & For-Most—Livestock Handling Equip Elector—Spray — 3pn Mist Blowers & Hand Sprayers
2940 Cornhusker Hwy
Lincoln, Nebr Ph 466 2307
30

BELTLINE FORD TRACTOR
Lincoln's Ford & MF Dealer
Ford 8N tractor $1295
Ferguson T O 20 tractor $1295
Ford 4000, loaded $4995
Ford 7000, new 83 hp ??
MF 1100, clean Make offer
MF 235 new Old price
MF 760 combine 1975 Reduced
IH 403, 4-row C H $7995
641 W South St 402-477-6958
1

For sale, 730 Case tractor diesel wide front end, new paint, good condition 798-7741 Cortland 2

Add on hydraulic valves for John Deere 4010 or 4020 402 761 2623 2

For Rent — Meat saw & grinder 466-1071 Lee's Tool & Equipment Rental 24

For Sale 1970 IHC 856 1974 NH 910 swather, 16x8 IHC grain drill Neil Priefert Fairmont, Nebr Phone 402 268-3901 4

TRUCK TIRES
900 x 20 Tractor Tire $89 95
825x20 Tractor tire $85 95
750x20 Tractor tire $59 95
750x16 tractor tire $37 79
Plus FET $8 42 thru $3 97 cash & carry All 3 stores
Capital Tire
2400 "O" 432-4497
28

435 Feed/Seed/Supplies

FOR LANDS SAKE LIME
Ag Lime Delivered & Spread
Stan VanDerslice 488-8542
14

Wire-tied Reeds Canary or Kentucky Blue grass kept in barn since cut reasonable 443 2286 Wahoo 30

Alfalfa hay brome hay, & prairie hay Reasonable Evenings weekends 488-6854 30

Prairie hay & wheat straw 435 1502 or 797 2575 20

Hay & straw stored inside 783-2353 Raymond Nebr 4

Want to buy corn & milo Bentzinger Trucking Co Martell 794 5455 31

Prairie hay 477 2346 days 477-6237 eves 1

For Sale — 1st cutting brome hay in barn 488-5281 2

2nd & 3rd cutting alfalfa in barn $1 90 per bale you pick up Glenwood Iowa 712 527 9598 3

Agricultural Lime rock Now is the time Nineveen Douglas 938 2479 28

For Sale — Alfalfa prairie & brome hay Call 791 5561 Firth 3

Now taking orders for baling twine 9 000 feet rope $11 50 per bale Ted Derass & Sons 797 2525 2

450 Livestock

MINNESOTA FEEDER PIGS from 40 pounds to 60 pounds also Dairy Heifers Delivered on approval 612 594 2763 Paul A Twardowski Browerville Minnesota 56438 31

Horse shoeing & trimming, Tom Eicher 466 1173 31

Wanted to buy good used western saddles Call after 2 488-3049 5

Yorkshire boars, gilts, accredited SPF herd Coupe DeVille, Malcolm 796-2144 8

Horse boarding, eves, weekends 483 2424, 488-8460 Hay, straw for sale 9

BREEDING STOCK
Cows, bred heifers bulls Bonded & licensed Carl Amick, area 402-845-2343, Doniphan, Neb 16

Yorkshire boars, open gilts Pure bred SPF herd since 1962 Norman Bulling, Ceresco (402) 785-2121 18

55 head feeder pigs Castrated & vaccinated Leonard Goracke 866-5544 Sterling 30

Sell Saddles Tack, Misc Loan horse All afternoons evenings, 466-6615 30

Horses boarded, Southeast Lincoln 488-5777 31

Registered Bay Quarter horse Mare 4 years old, 15 3 hands & Sorrel Gelding 6 years old 16 hands 4-H winners 435-0052 31

Four Holstein Springing Heifers six shorthorn heifers 400 500 lbs 1 2 year Gurnsey bull One mile South of Palmyra on blacktop 780-5393 28

Yorkshire boars & open gilts SPF accredited Eldon Fintel, Crete 826-8449 3

Yorkshire boars, Henry Berg, Rt 4 Lincoln 435-1371 3

For Sale Reg polled Herefords serviceable age bulls, bred & open heifers Neil Prietert Fairmont Nebr Phone 402 268 3901 24

4 year old registered Charolais breeding bull, market price excellent gentle 786 2266 4

12 bred gilts close Dale Harlan 792-2842 792-2820 6

1776 1976

Recreational

505 Boats & Marine Equipment

1965 100 hp Mercury motor excellent condition 423-5860, 489-0416 27

FISHERMEN 1974 14 STARCRAFT '973 7 5 Merc 1974 Trailer Astro Turfed False Floor, Rod Racks Elevated Swivel Seats, Anchor Mates Must Move 489 9428 28

1962 Scott boat & motor, excellent condition $850 firm 423-5315 489-7141 2

NOW IS THE TIME
To Buy Used Ski Boats
FROM $395
Griffin's House of Boats
WEEKDAYS 8 30AM TO 5PM
SAT 8 30 TILL NOON
31

510 Camping Equipment

SALE, SALE, SALE
Used travel trailers, 14'-25' Used pickup campers 8'-10½' Used fold-down camper trailers Toppers New 1975 models on sale, big savings
APACHE CAMPER CENTER
4900 Old Cheney Rd , Lincoln
2

CATCH US AT THE SHOW
Leach Camper Sales will have more TV's and "Show Specials" than ever before at this week's Nebraska Sport Vacation Show, including a $37 500 motor home
Our 2727 Cornhusker Highway lot stays open during the show
LEACH CAMPER SALES
2727 Cornhusker Hwy 466 2389
1

515 Snowmobiles

1975 JX4 John Deere snowmobile, 300-mi 489-1226 1

440 Suzuki rode 1 season, extras, $650 780-5525 31

1975 Suzuki 440 Fury, like new, 70 miles $1050 464-0892 3

1973 Ski-doo 775, new motor new track, 1st $600 will take 792 2341 6

520 Sporting Equipment

GUNS, AMMO & STUFF
Discounts 781-2058 eves Components 4

Used & damaged pool tables Ernie's Store Ceresco 475-0975 27

Model 600 trap Ithaca 12 gauge shotgun $300 Model 760 Gamemaster 30 06 and shells $175 Both like new 443-3469 after 5PM 30

Snow Skies boots, & poles Size 7½, $65 489-8925 2

Model 12 20-gauge 489-8915 477-0654 6

Roberts 257 custom built rifle with Weaver 4 power scope & sling Also Winchester Model 12 with 30" full choke barrel 12 gauge 423-6909 6

Cushman golfcarts 3 & 4 wheel excellent rebuilt condition Contact after 4PM 466-0838 or 423-1795 6

525 Recreational Vehicles

Motor Home for rent, 489-1672 8

New & used TRAVCO motor homes for sale Severe RV, Syracuse NE 269 2870 269-2795 31c

WINNEBAGO
Sales & Service
ONE HOUR AWAY
Take I 80 east to 370 exit east to 73 75 north continue 3 miles turn west at Chandler Rd to
BELLEVUE
Trailer Sales 734-0233
See the new 76 models
8

For sale — 1973 Winnebago motor home 18 air-conditioned self contained power generator low mileage Priced to sell 432 1302 1

For Rent — Champion motor home check our rates 475 1880 489 4892 2

1971 Winnebago 24 ft Loaded $9 500 firm 464 1347 after 5pm 2

1975 Chateau 24 trailer awning sleeps 6 423 1114 30

1972 Scamper fold down camper set contained sleeps 8 drapes & power converter like new reasonable 228-0341 Beatrice after 6 30pm 30

1776 1976

Employment

Journal-Star Employment Advertising Policy:

1) Each ad must clearly define the job being offered
2) Unless otherwise indicated, jobs are considered to be guaranteed salary
3) Each ad must be placed in its proper classification according to the job
4) Each ad must be placed in its proper classification according to the job
5) Readers are encouraged to report any abuse of this policy to the Lincoln Star Classified Advertising Manager

605

605 Administrative & Professional

EDP SYSTEMS ENGINEER
BS degree in Computer Science or related curriculum 4-6 years software experience — DOS VS ALC communicators data base Box 1149 Montrose Colo 81401 An Equal Opportunity Employer 14

605 Administrative & Professional

RN-OB ASPEN Immediate opening for experienced labor & very RN Contact Joanne Hill Aspen Valley Hospital Box H Aspen Colo 81611 2

Mature female experienced as doctors assistant or willing to train 432-5579 23

605 Administrative & Professional

CIVIL ENGINEER
Experienced in the design and construction of sanitary sewers and streets Registered Street Superintendent and surveyors license preferable Salary negotiable Send resume or contact the City Administrator for City of Falls City P O box 158 Falls City Nebraska (402 245 2707) 28

Wanted -- Beauty Operator full or part time Vacation & fringe benefits 464 2264 or 464 3454 30

Manager Equipment Rental Business
Excellent opportunity for the right person to assume management responsibilities of a growing equipment rental business Must have a complete background in all types of construction equipment Previous supervisory experience Send resume to Journal Star Box 999 31

Hairdresser full & part time Pleasant congenial atmosphere guaranteed salary plus commission Paid vacations Call Connie 466 1169 or 464 6166 1

HOUSE PARENTS
Married couple with college degree in Human services or work equivalency Applications available Youth Service System 2201 So 11th St An Equal Opportunity Employer 1

Mechanical Engineer
Mechanical Draftsman
Wanted by rapidly expanding design & construction management firm specializing in medical facilities & retirement centers Projects extend from coast to coast & range in size from individual nursing homes to multi million dollar high rise retirement centers

Must be experienced in mechanical systems for buildings & site utilities Relocation to central Nebraska required

Send resume to
Medical Facilities, Inc
East Broadway
Broker Bow, Ne 68822
3

Goodyear Tire & Rubber Co.
CHEMIST
Immediate opening for a Chemist in the Product Development Dept Responsibilities include rubber formulation, development & processing

Degree in Chemical Engineering or Science with Chemistry Major Experience in rubber compounding or related field helpful but not required

Mechanical Engineer
Challenging opportunity for a Mechanical Engineer in Machine Design Dept Assignment includes modification of existing equipment for an automated operation & complete design of new processing equipment

Liberal fringe benefit program including hospital & surgical benefits major medical, prescription drug life insurance & retirement program
Goodyear Tire & Rubber Co
466-0252 4021 No 56
PO Box 83248 Lincoln Neb 68501
An equal opportunity employer
28

Immediate opening for Cosmetologist to work in shopping center sal on Full or part time position with following available Call for an interview 786-2298 14

615 Clubs/Restaurants

HAPPY CHEF RESTAURANT
Is looking for a few good part time waitresses & cooks If interested apply at Happy Chef Restaurant, I-80 & Airport Interchange next to Motel 6 anytime Open 24 hours 18

HOSTESS
Supervis

622 Hospitals/Nursing Homes

RN
Full & part time positions available on the 11-7 shift in Medical Surgical unit and ICU

CRTT or ELIGIBLE
Needed to rotate on 7-3 & 3-11 shifts. Apply to personnel office. Memorial Hospital of Dodge County, Fremont, Ne. 12

CRNA
Immediate opening in our School of Nurse Anesthesia. One year's experience necessary. Send resume to Personnel, Wichita Clinic, 3244 E. Douglas, Wichita, Kan. 67208. 26

Wanted — a middle aged woman who likes to cook. We have pleasant working conditions, holidays — sick leave — vacation. Will train you. Reply to Journal Star Box 978. 23

MEDICAL TRANSCRIPTIONIST
Full time position available for day & evening shifts. Individual must have good typing skills & knowledge of medical terminology. Apply Personnel Office Monday through Friday 8:30am to 4pm. Clarkson Hospital, 44 & Dewey Ave., Omaha, Neb. or phone 346-3211. 19

MEDICAL RECORDS LIBRARIAN OR TRANSCRIPTIONIST
Excellent opportunity for responsible individual with previous medical records experience. Responsibilities include transcription of medical records, contact with physicians, committee reports & participation. Must like variety & challenge. Salary negotiable. Contact Administration, Bethesda Hospital, 488-2344, ext. 44. 30

NURSING ASSISTANT
Full time permanent position on days, evenings & nights. State accredited Geriatric aid training provided. No shift rotation, every other weekend off. Call Lancaster Manor, 432-0391 Ext. 226 for appointment. An Equal Opportunity Employer. 30

G
Lincoln General Hospital
Dial anytime Day or Night
435-0092

For an up-to-date listing of current employment opportunities including job qualifications & work schedule.

An Equal Opportunity Employer
23

Lincoln Clinic, P.C.
Immediate full time openings for (1) RN or Lpn. (2) Record Room Supervisor. (3) Insurance Claims Processing Clerk. (4) Building Maintenance Engineer.
Call 475-4511 for Appointment. 3

NURSES AID
Full or part time, meals furnished, holiday & vacation pay, insurance program, inservice training & classes are provided. MILDER MANOR NURSING HOME. 1750 So. 20. 475-6791. 26

625 Office/Clerical

INSURANCE
Immediate opening for commercial lines underwriter-secretary in large insurance agency. Experience required. Many company benefits. Please contact Gary Hanson, Midcontinent Insurers, Inc. 475-4911. 26

CLERK TYPIST
Must be able to type plus a few other office duties. Insurance & fringe benefits. Apply in person. No phone calls please.
NASH FINCH CO.
1105 West "O"
26

ADMINISTRATIVE ASSISTANT
Responsible position involving typing & accounting, shorthand helpful. 40 hour 5 day week. Minimum of 2 yrs. office experience desired. Excellent working conditions and employee benefits.

Apply in person, Monday-Friday, 9am-4pm. Personnel Department, 14th Floor.

FIRST NATIONAL LINCOLN

An Equal Opportunity Employer
27

Receptionist Secretary
Position with phone, ledger & journal work. Must be neat appearing & ready to meet the public. Good wages, paid vacation, insurance available. 40 hour week. For additional information 475-8442. 31

A Better Career Placement Service

DENTAL RECEPTIONIST Outgoing attractive person to greet clients, answer phone, record keeping, type 40 wpm. Prefer some kind of work experience and over 21 preferred. PAY IS OPEN.

SECRETARY RECEPTIONIST Variety plus here you'll like this outstanding company. Shorthand and experience needed. $455 + Fee Negotiable.

STENO CLERK Top Company in [illegible] Must be experienced [illegible] operator but would train someone with good accounting background. $540-74[illegible]

RATE CLERK Want at least two years experience in commercial [illegible] up to $600.

BOOKKEEPER Beginners [illegible] ahead on own, want good experience or would like someone with [illegible] accounting background. $500-92[illegible]

[illegible] Beginners [illegible] and [illegible] to [illegible] $400-425.

[illegible] Experienced [illegible] $1[illegible]

[illegible] MANAGER [illegible] $[illegible]

[illegible] $[illegible]

[illegible] $[illegible]

[illegible] $[illegible]

[illegible] $[illegible]

[illegible] $[illegible]

[illegible] $[illegible]

[illegible] $[illegible]

[illegible] $[illegible]

Gateway Office
333 No. Cotner
Plaza Bowl Bldg.
Ph. 464-0686

625 Office/Clerical

TYPIST
Farmers Mutual of Nebraska has an opening for a full time typist with accuracy. Chance for advancement, office experience required, 37½ hour week. Excellent company benefits. Chance for advancement. 37½ hour week. For appointment, call Personnel, 432-5334.
An Equal Opportunity Employer
2

Full time position available immediately. Typing & medical transcription required. Experience preferred. Excellent fringe benefit program. Wage contingent upon experience. Please send personal resume to Pathology Medical Services, 5440 South St., Suite 100, Lincoln 68506. 31

TELEPHONE WORK
National company, local office needs mature person with good phone voice to telephone for appointments, direct mail, some record keeping, coordinate lead activity for sales force. Excellent working conditions, your own office & all major benefits. Salary + bonus. No temporary help please. This is a permanent position. Apply at the Lindsay Co., 5612 So. 49, Lincoln, Ne. 8-5 weekdays. 31

DEPT. OF REVENUE
Composing & Machine Operator
Must be able to type at least 40 wpm. Operating knowledge of an MT/SC tape system highly desirable, but would be willing to train right person. Starting salary $504 per month. Apply Rm. 1105, State Capital Bldg. or P.O. Box 94818, Lincoln, Ne. 68509.
An Equal Opportunity Employer
31

FILE CLERK
Farmers Mutual of Nebraska has an opening for a full time file clerk. Some office experience required. Excellent company benefits, chance for advancement. 37½ hour week. For appointment, call Personnel, 432-5334.
An Equal Opportunity Employer
2

TYPIST
Temporary

Manpower has immediate openings for experienced typists to be on call for temporary assignments lasting several days to several weeks. Interesting work, good pay. Apply tomorrow.

MANPOWER
122 No. 11th
An Equal Opportunity Employer
3

HOVLAND SWANSON
Permanent full time position open immediately in our invoice office. Hours 8am-4pm. Monday-Friday, Saturdays off. Previous office experience helpful. Enjoy liberal store benefits. Apply Personnel Office, downtown, Monday-Friday, 10am-4pm. 3

HOVLAND SWANSON
Permanent full time position, open immediately in our beauty salon as front desk receptionist. Hours 9am-5:30pm, Tuesday off. 1pm-9pm Thursdays. Previous receptionist-type experience helpful. Enjoy liberal store benefits. Apply Personnel office, downtown, Monday-Friday 10am-4pm. 3

SECRETARY
Lincoln based health organization has 5 mo. opening for secretary. Varied duties. Accuracy in typing & ability to take minutes required, shorthand or speedwriting. Phone 432-2825. 3

TECHNICAL TYPIST
Temporary part time position. Environmental Consulting Co., statistical & report typing, accuracy important, experience necessary. Call (8:30-5), 799-2411 for interview. 28

Steno/Clerks
Varied Steno/Clerical duties in modern office. Requires accurate typing and calculator abilities.

Good starting salary and progressive salary program. Monday-Friday workweek with office hours from 7:30am-4:15pm.

Paid benefits include 11 holidays, vacations, Health & life insurance & retirement program.

Apply to Personnel Dept. or phone 423-6721 for appointment.

SQUARE D CO.
1717 Centerpark Rd.
Lincoln, Nebr.
South Industrial Park

An Equal Opportunity Employer
28

KEYPUNCH OPERATOR
Trained or experienced in Keypunch verifier operations. Prefer knowledge of 129.

Good starting salary & progressive salary program.

Paid benefits include 11 holidays, vacations, complete health & medical insurance & retirement program.

Apply to Personnel Dept. or phone 423-6721 for appointment.

SQUARE D CO.
1717 Centerpark Rd.
Lincoln, Ne.
South Industrial Park

An Equal Opportunity Employer
28

General office, must be accurate typist. Prefer experience, starting salary $417 per mo. Position open 2-18-76. State Adult Probation Office. 473-6326. 4

Cashier, Bookkeeper, Typist will train. 477-4474. 4

AA Personnel of Lincoln

Accounting Mgr.	$24,000
Programmer	$16,000
Catalog Artist	$9,900
Sales Rep.	$18,000
Executive Sales	$18,000
Consumer Sales	$14,000
Assist. Service Mgr.	$7,200
Route Serviceman	$6,600
General Labor	$8,500
General Office	$650
Parts Clerk	$500
Assistant Buyer	$8,400
Parts Clerk	$600
Construction Worker	$6+

Downtown Office: Anderson Bldg. 13th & O, 6301 N, Suite 301, 477-6945
Northeast Office: 48 Suite 1, 464-8205

JOB OPPORTUNITIES

RECEPTIONIST [illegible] Call 464-8205 or 477-6945

BOOKKEEPER $7,000 MAN [illegible] BOOKKEEPER $6,000 [illegible] NEW CREW $665 PER [illegible] DRAFTSMAN $8,500 Call 477-6945 or 464-8205

PART TIME $3.65/HR [illegible] ASSEMBLY $3.75 MORE MECHANIC $5.00 MORE CHAIN CALL $3.50 Call 477-6945 or 464-8205

Free parking at Bergquist
Markel's Personnel
LINCOLN'S EMPLOYMENT CENTER
625

625 Office/Clerical

Word Processing Technician to serve in Central Administrative Offices of the Lincoln Public Schools. Experience with IBM Mag card & composing equipment desired. Superior typing skills & experience with dictation equipment required. Excellent fringe benefits. Position open Feb. 23. For interview contact, Personnel Office, Lincoln Public Schools, 720 So. 22nd, or Phone 475-1081 ext. 213. 6

INSURANCE RATER
Union Insurance has opening for an automobile & general casualty rater in commercial underwriting. Call 432-7688 for appt. 6

Local branch office needs experienced Multi-line Policy Rater. Willing to train right person. Downtown location. Excellent benefits. Phone 477-6933. 6

SECRETARY
Immediate opening for a secretary in state department. Excellent working conditions with the normal state benefits. Must have high school & 5 years clerical experience. Typing — 60 WPM, transcription — 35 wpm. Stenographic skills required. Starting salary, $7,092 annually.
DEPT. OF CORRECTIONAL SERVICES
P.O. Box 94661, Lincoln, Ne.
Phone 471-2654
An Equal Opportunity Employer
1

Wanted, mature girl to work in Internal Accounting Department in a Downtown office. Light bookkeeping. Send resume to Journal Star Box 004. 6

630 Retail Stores

Wanted—saleslady, experience preferred, 5 day week, Weds off, top wages & group insurance. Call for appointment.
The Sparkle Uniform Shop
927 O St. 432-0482
20

WANTED Dairy Department Manager. Full time. Apply in person Leon's Food Market, 2200 Winthrop Rd. 2

MAGEES DOWNTOWN
Woman needed for full time work in our Marking Room. Many fringe benefits. Apply Office, 2nd floor, 10am-11am or 2-4pm. 3

HOVLAND SWANSON
We are in need of a personal shopper. Previous selling or customer-related type experience helpful. Hours 8:30-4:45, Monday-Friday, Saturdays off. This is a permanent full time position. This is an experience to learn all ends of the retail business. Enjoy liberal store benefits. Apply Personnel Office, downtown, Monday-Friday, 10am-4pm. 3

Need 1 full time female employee for auto parts store.
Hanks Auto Store
9th & "N"
6

Help wanted days, prefer Housewife or retired Gentleman. Apply in person, Mikes Liquor, 22nd & "O". 30

PET DEPT. MANAGER
Treasure City Pet Dept. Come in or call for an appointment. Experience preferred but not required.
Treasure City
27 & Highway 2
30

635 Sales/Agents

LEADS! LEADS! LEADS
Encyclopaedia of Britannica, Call collect, 393-4040. 18

REAL ESTATE SALES
Now hiring full time sales personnel. High commission rate, NEW BONUS PLAN! A real opportunity to make money in '76. For a confidential interview call Bernie Hardesty, HARDESTY REAL ESTATE, 464-0271 or eves. 489-7568. 30

THE SHOE BOX
Opening new location, Management Trainees, full & part time positions open. Experience preferred, good fringe benefits. Contact in person, Mr. Chuck Thielan, 2600 No. 48th St. 31

Are you tired of working for someone else? Would you be interested in a challenge? Would you like to be in charge & responsible for other people? Are you ambitious & willing to work hard? If your answer to the above is yes, then I offer you an opportunity to achieve your desires. I need an experienced sales person to train for Lincoln & surrounding area manager.
If you feel you are qualified, call Wallace Massey, Branch Mgr. Globe Life & Accident Insurance, 432-1513 for personal & confidential interview from 9-4, Monday-Friday. 21

AN OHIO OIL CO. offers PLENTY OF MONEY plus cash bonuses, fringe benefits to mature individual in Lincoln area. Regardless of experience, airmail E. J. Baker, American Lubricants Co., Box 696, Dayton, Ohio 45401. 28

SALESMAN
Travel western Nebraska. College education a must. Farm background. Experience in selling farm equipment helpful. Contact T & L Irrigation Co., Hastings, Ne. (402) 462-4128. A

CAREER
Underwriter Trainee
We need trainees in bank public relations & insurance sales to service our financial institution accounts. We are looking for individuals to work in the vicinity of:
BEATRICE GENEVA
HEBRON SUPERIOR
YORK
We are a solid 42 year old company which has been doing business primarily in the central states area with over 1800 financial institution accounts. This opportunity offers to the right individual:
* Guaranteed income + commission
* Production bonuses & sales incentives
* Professional sales training program
* Group life & health insurance
It is not uncommon for our representatives to earn the first year $15,000-$20,000. If you can relate with people and are a success oriented individual put your talents to work NOW. Sc caring and arranging for a confidential interview.
CALL: Dennis Rand
The Villager Motel
402-464-9111
Wed. Jan. 28 12:30-6PM
Thurs. Jan. 29 9AM-8PM
Fri. Jan. 30 9AM-NOON
29

Nebr. School of Real Estate
Classes Now Forming
Approved for Veterans Training
488-4036 435-8894 Exts. 24

Experienced man for sale of office & parts room sales. Future opportunities excellent. Jacobs Service. 432-4224. F

AUTO & TRUCK SALESPERSON

- [illegible]
- [illegible]
- [illegible] & Management Standards
- Most progressive [illegible] Pay Scale
- [illegible]
- Promotion from within

See Joe Hooper or Jerry Nolan

MISLE CHEVROLET 50th and O
685



635 Sales/Agents

AVON
Start off the new year with excellent earnings. Sell world-famous cosmetics, quality family needs, popular fragrances. Call today: 432-1275 or write Journal Star Box 987.
31

START THE NEW YEAR
With a brand new career! An exciting & challenging sales position is open at WURDEMAN REAL ESTATE CO. Not just another job — this is a whole new career for you. We are looking for ambitious, hard working people willing to work full time in marketing some of Lincoln's finest homes. For those of you not licensed, we have a Real Estate school you may attend. For more information on a rewarding career in Real Estate call Darrell or Ina, 483-2283. 6

640 Technical

Office Machine Technician
Experienced, for repairs of typewriters, adding machines, calculators, duplicating equipment. All replies kept confidential. Company benefits, insurance, retirement plan. Nebraska Typewriter Co. 125 No. 11th, 432-4284. 19

QUALITY CONTROL TECHNICIAN
Science background or equivalent in food industry or dry meal. Experience preferred. Willing to train. Location-Lincoln. Excellent company-paid benefits. Send resume to:
ALPO PET FOODS
Box 2187, Allentown, Pa. 18001
Attention: Personnel Dept.
An Equal Opportunity Employer
3

645 Trades/Industrial

Station attendant, apply in person at Shoemaker's Truck Stop, 4500 West "O". 24

FARM BUILDING ERECTORS
Due to strong demands we must expand our farm building erection crews. Lots of overtime in summer months. Steady year-round work, average annual earnings in excess of $10,000. Fringes include production bonus, life & hospital insurance, week paid vacation, liberal profit sharing. Call 786-3000 for appointment.
Morton Buildings Inc.
26A

We now have immediate openings for semi tractor trailer drivers. Minimum 5 years experience. Year around steady employment. Many company benefits.
Trinity Industries
4100 Industrial Ave.
30

as 9.99$
end take
Auto Body Technician
Must have education or experience. Ability to do high quality work. Salary with paid vacation & holidays, insurance available.
Glenns Body Shop
2121 "P" St. Lnk
31

SMALL PRESS OPERATOR
Must have experience on 1250. Apply Boomers Printing, 1212 "O" St.
An Equal Opportunity Employer
31

Wood Moulder-Operator
Must be experienced in grinding knives, setting up and running moulder, for special mill work.
Hoppe Manufacturing Co.
432-4202
31

Maintenance mechanic, full time or part time. Hours flexible. Husker Car Wash, 6135 "O" St.

Opening Available for shop Supervisor. Must have skills in layout & welding, familiar with rolls, brakes, & shears. Salary commensurate to ability. Interviews by appointment.
Inter-State Metal Products
475-1155
2

RUSSELL STOVER CANDIES INC.
We are accepting applications for both day & night production workers. We offer many company benefits including paid holidays, vacation, bonus plan, group insurance. Apply in person, Personnel Dept., Monday-Friday, 8am-4pm. 201 North 8 St.
An equal opportunity employer m f
3

MACHINIST
Machinist to make precision production parts. 5 years experience preferred. Excellent wages & fringe benefits. Skill bonus to highly qualified applicants. Must have own tools & gauging equipment.
ISCO
4700 Superior 464-0231
An equal opportunity employer
3

645 Trades/Industrial

Wanted — Skilled construction workers, Full time. Apply at 3835 No. 68th. 1

We have an immediate opening for a person skilled in mechanical, electrical & industrial maintenance. Good starting salary & many fringe benefits. Trinity Industries. 4100 Industrial Ave. 2

Maintenance Worker II
Must have working knowledge of varied construction crafts, trades & skills. Will perform tasks related to plant maintenance & preventative maintenance on company vehicles. Some experience in building maintenance preferred. Good starting salary & excellent fringe benefits.
ISCO
4700 Superior 464-0231
An equal opportunity employer
3

PLANT MANAGER
Nationally known kitchen cabinet factory.
Knowledge of wood related products helpful but not required.
Must be willing to relocate to Southeast Nebraska community located near a State College.
Please send a complete resume to: Journal-Star Box 003. 3

NEWSPAPER MAIL ROOM APPRENTICE
Full time opening in Journal-Star mail room. Duties include bundling of newspapers for carriers, operating mail room equipment and other mailroom duties.
6 year apprenticeship includes both day shift 9am-5pm and night shift 7:30pm-3:30am. Must be able to work any 5 days of week including weekends. Must be in good health. Excellent starting pay with regular pay raises. Outstanding fringe benefits. For more information, call Personnel Dept., 473-7412.
An Equal Opportunity Employer
31

650 Part Time

Retired person for part time dairy store clerk. Call Brock's Dairy, 475-9276. 1

DICTATION TYPIST
Union Insurance has opening for a part time dictation typist. Must be experienced on M.C.S.T. Hours are 4-8PM, Mondays & Tuesdays. Call 432-7688 for appt. 6

Building Material Retail Paint Dept.
Prefer woman to work part time or full time selling, stocking paint & hardware. Must work Sat. and choice of hours up to 40 per week. Apply in person:
PAULEY LUMBER CO.
945 So. 27th St.
1

655 Help Wanted, Miscellaneous

Need dependable couple, early AM daily & Sunday delivery to carriers & customers, good part time income. Need car. Manage area. 489-8393, 489-8395. 19

HOUSEMOTHER
For teenage girls. Mature, supervisory ability. Live out, references, 477-5256. 20

COUNTER GIRL
We need a woman with a neat appearance and a pleasant personality to work our Clockfower store 70th & "A". Hours 7:30 to 3pm, Mon. thru Fri. Paid vacations & holidays. Permanent position. Apply Williams Cleaners, 2541 No. 48th. 2

Partsman for International Farm Equipment & tractors. Experience needed. Hamilton International, 8605 Cornhusker, 434-6381. 31

Immediate opening for Termite Technician. No experience necessary — we train you. We provide a vehicle and all equipment. Broad program of employee benefits. Opportunity for advancement.

Applicants must withstand thorough investigation. Telephone 475-2683 for appointment. Orkin Exterminating Co., Inc., 1740 Adams St., Lincoln, Ne. 4

Woman or couple on social security. Save that check! Live in — unusual opportunity. Call for details immediately 435-3713. 3

Wanted — Person who desires to work hard in a growing industry. Hours are varied, salary is open. Only those who are willing to work hard need apply. Call Arena Skating Center, 466-2396 for appointment. 4

HOUSEPARENTS
We are currently accepting applications for housepareni couples in Boys Town Community Group Homes to create a family home environment, for five to six boys, ages 10-18 years. B.A. and or equivalent experience preferred. This position offers: Excellent salary, retirement, insurance benefits, a home with complete furnishings plus many other attractive fringe benefits. For further information contact: Human Resources Division, Father Flanagan's Boys Home, Boys Town, Ne. 68010. 402-333-1111 ext. 554. 22A

Floral designer wanted. Flowers by Sears. 435-8865. 31

Maintenance Handyman
Need mature individual with experience in light maintenance electrical & carpentry work. 40 hrs. with 6 day work week. Good working conditions & generous company benefits.
Apply in person to Personnel Dept. 5th floor, Tues., Wed. & Thurs. 10am-4pm.
J. C. PENNY
13th & O
An Equal Opportunity Employer
3

WANT TO JOIN THE NAVY BUT LIMIT YOUR ACTIVE DUTY TO 3 YEARS?
When you sign up for the Navy's Active Mariner Reserve Program your active duty obligation is only 36 months & high school diploma is not required. However advanced paygrades are available for college credits ranging from 20 to 45 semester hours. Delayed entry on to active duty can be arranged up to 270 days. From now thru June 8 openings in the Lincoln area and 4 in the Omaha area are available. For more details, call collect, Larry Graham 402-489-4538. 115 So. 66th St., Lincoln. 655

655 Help Wanted, Miscellaneous

PERMANENT POSITION AS OUTSTATE
CARRIER SUPERVISOR
For a dependable person who is willing to be away from home 4 nights per week representing the Lincoln newspapers. Expenses paid and car furnished. Principal duties include: increasing newspaper circulation through carriers on established routes, and building goodwill in outstate Nebraska towns.
CALL BERNIE RODGERS IN JOURNAL-STAR CIRCULATION DEPT. FOR AN INTERVIEW. PHONE 473-7357.
23

YOUNG WOMAN
Over 21 years old for permanent stockroom work 8-4:30 PM Monday-Friday. Must be High School graduate and furnish references. Life insurance and hospitalization furnished. Apply at Lincoln News Agency 5130 So. 16th. 3

Mature dependable person for morning cleaning duties at apartment complex. Monday thru Friday. References required 464-9381. 6

Grocery Stocker
Morning hours, full or part time. Apply in person to
SCHRIER'S Market
10th & South St.
1

Needed: one experienced line mechanic to replace an excellent man who is retiring after 20 years with us. Need experience in tune up & major engine work. 45 hour work week, excellent company benefits, above average earning potential. Apply to Pete at
MISLE CHEVROLET
50th & "O"
1

660 Situations Wanted

Mature, eight years experience, full charge bookkeeper with some accounting. Accounts receivable & payable, finance reports, general ledger & supervisory. Part time preferred. 435-7087 after 5:30pm. 31

Medical student couple wish to house sit, March. 422-0742, Omaha. 1

Starting Feb. 1st, let (the girls) clean your home while you work or go out. Reasonable. 464-8075 ask for ARLEE. 1

UNEMPLOYED
Bright young college graduate (BS in Business Administration) seeking degree related employment. No sales. Mark Wullschleger, 3119 T St., 477-7548. 2

State employee wants transfer. Clerical, type 70/wpm. Accurate, dependable, salary open. Days 471-2554, eves. 477-2662. A

662 Will Do Baby Sitting & Child Care

Licensed babysitting, days & evenings, any age. 22nd & E. 432-2651. 23

Day time babysitting Bethany area, state licensed, experienced, reliable, interviews welcome, no infants, Janet, 467-1553, 477-6763. 23

Babysitting wanted, my home, NE area, anytime. 464-8671. 25

Experienced babysitting after 3 p.m. & evenings. 57th & Huntington. 464-1860. 30

Need babysitter, 2-4:30 p.m. weekdays. 1732 S.W. 16. 432-0898. 30

My home, vicinity 44 & Pawnee, Calvert school. 489-8362. 30

Child care days my home. Westgate area. 475-2028. 30

Days, infant through kindergarten, Merle Beattie & Dept. of Roads area. 475-6391. 31

Experienced child care, day or night, 52nd & Dudley, 464-7669. 31

Will do babysitting, my home. 4033 Cleveland, 464-1037. 28

Babysitting wanted — anytime, any age, any days. Airpark, 799-2529. 26

NEW all shifts Child Services
Cuddy's Corral Child Care Center
3526 Portia in Belmont.
Licensed. Call 477-5225 while openings will be available
31

Aunt Mary's Nursery vacancy, licensed, fenced yard. 2201 Holdrege. 477-1021 1

Licensed day care, have vacancies, in Havelock. Infants welcome. 466-7074. 1

EXCELLENT CHILD CARE
Experienced, dependable. 9th & South. 475-3559 1

Experienced babysitting. Saratoga School-Lincoln General area. 432-6830. 1

Licensed permanent childcare, Lincoln General Area, fenced yard. 477-6492 2

Will do babysitting, daytime only. Mon.-Fri., 6 months to 4-year-old child. Walton area. Call Mrs. Randy Schroeder 8am-10pm. 488-8263 3

Will do babysitting, my home, days or evenings, fenced yard, Meadowlane area. 464-8497 3

Experienced babysitting, my home. 1425 S.W. 15th. 432-8297 6

Will do babysitting, daytime only, Monday-Fri. 6 months-4 years old. Walton area in my home. Call Mrs. Randy Schroeder. 8am-10pm. 488-8263 5

Licensed babysitter has openings. 1 year & up. Excellent facilities, organized activities, references. Riley School District. 467-1906 6

Experienced babysitting my home. Bryan Hosp. area. 2 years & older. 488-8770 6

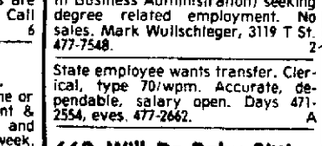
Babysitting in my home. Hawthorn School area. 489-3325 6

Will do babysitting, my home. West Lincoln Area. 432-5121 6

665 Employment Agencies

B-PLACED
Employment Center 483-2827
48th & Hwy. 2 Sutter Place Mall
10

Midwest Recruiters
2546 So. 48 483-2591
28



704 Apartments, Furnished

RENT A TV
Black & White Color TV
Furniture & Appliances
ACE TV 2429 "O" 432-8000
3

1129 "E", & 1435 "D", new 1 bedroom, beautifully furnished, dishwasher, $160 + elec., lease & deposit. No pets, 423-2663. 7

3 rooms, first floor, heat paid, close to bus & campus, garage, laundry facilities, no pets. 466-9022 after 5. 19

1535 "F" St. New 1 bedroom. Beautiful furnishings. No pets. Lease + deposit. $160 + electric. 483-2700. 8

WILMAR PLAZA
Available Feb. 1, newer 1 bedroom, air, shag carpeting, all electric, laundry, private parking. $150-160. 1534 E. Larry Boward, Gold Key Realty — 489-0311 — 464-9690. 9

Nice 1 & 2 bedroom apts., near city campus, utilities paid, no pets. 432-3809. 9

Northeast — 1 bedroom, carpeted, air, 1½ baths, rec room. 466-0858. 9

1730 "G" — newer 1 bedroom, carpeted, laundry, parking, no pets. $175 + electricity. 423-4491. 23

ALL UTILITIES PAID
1123 F, one bedroom, fully furnished, shag carpet, central air & heat, off street parking, no pets. $175 call 475-2522 after 5:30 PM. 12

LARGE — 1 Bedroom owners apt now available.
* Near Capitol
* Just redecorated
* All shag
* Utilities paid
* Ground floor
* Garage
$175 plus $100 deposit, no children or pets. 475-7671 for appointment. 12

REAL NICE
Ideal for singles. Duplex. Private patio, 2 bedrooms, 2 baths. $300.
ART JOHNSON REALTY 477-1271
13c

Close to campus, 4 bedroom, carpeted, parking, shower. Available. 489-7847. 14

12th & F — Large 1 bedroom, remodeled kitchen, new carpet, utilities, parking. 475-9868. 25

CLOSE TO THE CAPITOL
One bedroom furnished. $170 per month. Completely carpeted, draped, laundry facilities, off-street parking. No pets. Call 489-6517.
HUB HALL REAL ESTATE
29

Ideal for young married couple. $135 & $155 + deposit, no pets, 467-1641 after 4:30pm. 25

Large new 1 bedroom apt. Central air, walk in closet, all carpet, laundry 1 block to bus. $170. 4001 So. 51st. 489-5164. 25

3122 South 47th, 2 Bedroom, furnished Ranch style duplex $185.00 plus utilities, deposits, no pets. Adults available Feb. 1. 477-4802. 14

2446 Vine, large, clean, carpeted, 1 bedroom, 435-5761 after 5. 26

1910 "J"
2 bedrooms, furnished, $195 per month + deposit. Off-street parking, laundry facilities, central air. No pets allowed. Call 489-6517.
HUB HALL REAL ESTATE
1

901 So. 17th — 1 bedroom, $115. Air, utilities paid. Available. 464-5648. 27

17th & "J" clean pleasant efficiency. Middle-aged lady. Laundry. $95. 488-1244. 28

1335 N 27th St. large 1 bedroom, for up to 3 students. Carpet, drapes, dishwasher, air-conditioned, $150 + elec. + deposit. Phone 432-7169 or 488-3307. 19

Spacious studio apartment, clean, nicely furnished, tenant pays cooking gas & electricity. 1830 "E" St. between 4 & 10 p.m. 30

Clean 3 rooms, bath, air, bus, stores, 1 adult. 477-6428. 30

125 So. 28th — 1 bedroom apartment, 2nd floor, $120 plus lights. Deposit & lease. No children or pets. Appt. only. 477-9666. 29

Efficiency, private entrance, ground floor. No pets. 20th & "A". 432-9187. 31

CAPITOL AREA
237 So. 18th. Large 2 bedroom, carpet, drapes, $185. 1738 "M". Efficiency, utilities paid, $100. 464-0239, 464-3628. 31

1741 "K" St., nice 1 bedroom apartment, shag, cable, air, $125. 477-3461. 20

1019 SO. 17TH
Spacious 2 bedrooms, attractively furnished, carpeted, parking, laundry, $185. 435-2284, 432-3610. 20

NEAR 10TH & D
1 bedroom apt., fully carpeted, lovely kitchen & large living room, close to bus route & shopping area, off-street parking. 432-1716. 28

66TH & PLATTE
3 bedroom, partially furnished, available Feb. 1. Mature students preferred. $185 + cooking gas. 466-6130. 31

1 bedroom apt., near 22nd & "P" St. New appliances, large closets + off-street parking. $140 plus deposit plus electricity. No pets. 475-8442. 31

27th & Randolph: utilities paid, parking, bus at door, $145 month, shown by appointment. 488-2215. 1

19th & Washington
1 bedroom, utilities paid, air conditioner furnished, married couple, no pets, $150, $50 deposit required. 475-2547 after 5:30pm. 1

18TH & "F"
Avail. March 1st, attractive 4 rooms, carpeted, air cond., parking, married couple, no children, no pets, $155, utilities paid, deposit. 489-6144. 1

1429 "D", 1 bedroom, $115. Utilities except lights. 464-4461. 2

877 No. 26 — 1 bedroom, air, carpeted, $128. 432-2205, 477-8356. 2

LIKE NEW
Roomy 1 bedroom, nicely furnished including dishwasher, etc. No Children or pets. $190 + electric & deposit. 2332 No. Cotner. 466-2381, 489-6666. 2

1344 "D", 2 rooms, bath, heat paid, 1st floor. $85. 475-8653. 22

1228 Washington — 1 bedroom, utilities paid, $185 plus $50 deposit. 475-3093. 2

1025 So. 19th, near Capitol, living room, kitchen, bath, carpeting, air conditioned, heat, garbage $110. 489-5478. 22

326 No. 26th — Spacious, sparkling clean, shag, parking, utilities paid, no children, pets. Lease. $150. 432-3549. 3

130 So. 28 — 1 bedroom, $85, tenant pays lights.
2 bedroom $145, tenant pays gas & lights. 435-3241, 489-4453. 3

130 So. 28 — 1 bedroom, $85, tenant pays lights.
2 bedroom $145, tenant pays gas & lights. 435-3241 489-4553. 3

1315 "F", newer 1 bedroom, carpeted, laundry, parking, no pets. $175 + electricity. 423-4491. 16

1425 So. 10th St., attractive efficiency. New shag carpet. Manager #3. $127.50. 435-8704. 23

1100 SO. 25
1 bedroom apt. carpeted, drapes, garage, washing facilities. 489-5187 after 5pm & weekends. 432-2802 days. Ask for Pam. 24

3 room Havelock area, utilities paid, off street parking with garage. $160 + deposit. 783-2385. 6

Large clean 3 bedroom, furnished apartment. Bethany area. Available Feb. 15th, deposit required. 466-7848, 466-1328. 6

6930 Cleveland. 1 bedroom, carpet & drapes. $150 + elec. + deposit. 466-5627 after 5pm. 6

2[illegible]16 [illegible]th
1 bedroom, basement, $125, utilities paid. Non-smokers preferred. 466-5087. 30

2625 S. extra nice 2 bedroom — matching carpet, wallpaper, drapery, nice furnishing. $160 + deposit + elec. 475-4725 eves. 26

2615 So. 13th — Clean, basement, $115 plus ½ utilities, no pets. 799-7422. 30

704 Apartments, Furnished

BACHELOR APTS.
10th & L
Everything furnished, adults only. Cable TV. Maid service. 432-5210. Call 8am-11:30am. 26

1116 Rose. Efficiency apartment, available now. All utilities paid. Quiet tenants preferred. $120 per month + deposit. VILLAGE MANOR REALTY, 483-2231. 31

912 SOUTH 17TH
1 bedroom, carpeted, nicely furnished, $135 plus electricity. 475-2553 477-2983 423-6698
26

48th & Madison, 1 bedroom, carpet, air, parking, some utilities. Phone 466-0928. 26

3811 So. 48th, nice 1 bedroom, must see, $120 + electric, 466-0928. 26

Available now, 3 rooms, downtown location. All panelled, carpeted & draped. New furniture and air conditioning. 477-3777 ask for Ron. Debrown Auto. 5

1 bedroom furnished upper apt., utilities except electricity, good north location, available Feb. 1. $135 + deposit. 464-4414. 6

3 rooms, living room, bedroom, kitchen bath. Mature lady, no pets, 435-7336. $80. 26

1901 "D", garden level, beautiful 2 bedroom, fireplace, dishwasher, $240. 43-6406. 6

245 N.W. 18th, available Feb. 1st, 2 bedroom, 12x50 mobile home, $135 + electricity, gas & garbage. Deposits required. 432-0228. 6

2917 No. 43rd, nice 1 bedroom, shag, air, $135 + deposit + utilities. 466-2283 after 5pm. 6

1820 Prospect — 1 bedroom, utilities paid, adults, no pets, 432-4717. 6

3730 No. 48th, 2 bedroom, laundry hookup. No pets. Small child welcome. $149, $169. 464-9440. 19

1222 "A"
2nd floor, 2 bedroom, range, refrigerator, dishwasher, carpet, drapes, laundry facilities, off street parking, heat furnished, $190 + electric. Available Feb. 1st.
1810 "H"
1st floor, one bedroom, range, refrigerator, carpet drapes, off street parking, laundry facilities, $160 + electric. Available now.
Call 489-9655 for app't
Eves. & weekends 488-0377, Jacobsen
DUANE LARSON CONST., CO.
30

2000 "J", 1 bedroom, just redecorated, $145 + heat & lights. Deposit, no pets. Washing, parking, bus, store, air, carpet, stove, refrigerator. 423-7874. 1

10th & C — Spacious 1 bedroom apartments, carpeted, air-conditioned, laundry, off-street parking. Utilities paid except elec. & gas. $133. 435-7079, 477-8356. 19

Apartment for rent. Call Charleston Court Apartments
464-8351
19

Spacious 1 bedroom in near new 12-plex, dishwasher, laundry, shag carpets, drapes, close to downtown campus, students welcome. 435-3229, 475-7540 for appt. 30

2132 "F", new 1 bedroom apt., fully carpeted, draped, appliances, central air, laundry facilities. Off-street parking. $160 plus deposit & electricity. 466-6975. 31

2 bedroom upper duplex, stove, refrigerator, private entrance. $175 + deposit, includes utilities & cable TV. 6401 Aylesworth, 464-5317, after 5:30pm. 31

649 So. 18th — 1 bedroom, refrigerator, stove, dishwasher, shower, air

707 Apartments, Unfurnished

Large clean, 2 bedroom, central air, garage, all utilities paid, $225. 20th & "F" 475-5779 3

Feb 1, 2 bedrooms, garden level, lovely redecorated, Lincoln General, no pets, references $170. 488-0686. 3

2825 No. 47th — Near new 1 bedroom, all electric, central air, appliances, cable TV, carpet, drapes, ample storage, laundry facilities, off-street parking, no pets. Available Feb. 1st. $150 488-1915, 474-9050. 3

Large 1 bedroom, fully carpeted, draped, dishwasher, off-street parking $155 plus electric. 489-4689. 23

VILLAGE APTS.
HICKMAN, NEB.
1 & 2 bedroom apts available immediately. Carpet, drapes, appliances plus dishwasher & disposal. Pets welcome Starting at $135. 432-6664, 792-2213 3

2314 "E", newer 1 bedroom, ground floor, appliances, cable, no pets. $150 + deposit. 423-8143. 22

☆

RUSKIN PLACE
City Close/Country Friendly
1-2-3 Bedroom
APARTMENTS
COMPARE FEATURES
COMPARE PRICE
Models Open
Mon.-Sun. 10-10
S. 14th & Hwy. 77
423-5243
31

NEAR UNIVERSITY . . .
405 No. 25th, Sleeping room $60
2420 R, Efficiency $80
545 No. 24th, 1 bedroom $115
536 No. 24th, 2 bedroom $176
525 No. 25th, 5 bedroom $270
474-2474 475-1596
4

4 bedroom townhouse available Feb. 1. Beautifully decorated, all kitchen appliances, washer-dryer hook-ups, over 2,000 sq. ft. $370 per month. For more information call:
SUPERIOR PLACE
1501 SUPERIOR
432-3287
26

Parliament Gardens
1020 "H" St.
NOW RENTING
Beautiful new 1 bedroom apartments in 3 sizes. Across the street from County-City Bldg. Laundry, sauna, lounge area. $166-177. Indoor-outdoor parking. Shag carpet & drapes furnished. See today & call.
William T. Kimball, 488-2206
Or Res. Manager, 474-2085
BILL KIMBALL CO.
432-7606
22c

441 No. 28th
Lovely 2nd floor, new carpet, $135. Utilities paid, garage, 489-3631, 488-5800 6

4421 Calvert, 2 bedroom, $150. Call 489-2544 6

Wesleyan, 5240 Cleveland, 2 bedroom shag, large kitchen, 488-4816 after 4:30 p.m. 6

Northeast area — 1 bedroom, all shag carpet, all electrical appliances, no pets. $100 deposit, $138. 466-3045 after 7:30 p.m 6

1 bedroom apt., 13th & "B" Sts., utilities paid except elec 477-8480. 26

550 No. 26 — new building, 1 bedroom, carpet, drapes, air, dishwasher, disposal, refrigerator, stove, laundry, off-street parking, 435-2475, 488-6980, 423-3320. 1

Large 2nd floor, 2 bedroom apt., garage included. $135 + utilities. 435-7162. 6

☆

NEW
Fully coordinated, drapes, shag carpeting, dishwasher, disposal, central air, woodburning fireplaces & balconies. $100 damage depost.
4541 Huntington
1 bedroom, $180
489-6757 — After 6PM, 467-2821
26

☆

1901 J
1 bedroom, completely carpeted & draped. Central air, off street parking, laundry facilities. $150 per month. No Pets.
HUB HALL REAL ESTATE
489-6517
6

Basement apt., $95. utilities paid, 2640 So. 48, 489-9783. 6

710 Duplexes for Rent

3 bedroom duplex with garage in 16th & Van Dorn area. Taking applications 475-8087 & 489-3758. 12

931 S. 15th, available, 1 bedroom, large rooms & basement. $165+ 464-3143 16

IN CERESCO — 3 bedrooms, 2 baths, single garage. Available now. $225 mo. Jim Mulder, 486-1289. REGAL REAL ESTATE, 466-8121. 19

BRAND NEW—ELEGANT
This is executive living at its finest large rooms 2 beds, c air, all carpeted, all electric kitchen, and Garage See this mansion at 39th & Calvert, 488-0819, 467-3622. 7

2 bedroom, stove, refrigerator, dishwasher, disposal, 4038 N St 483-2479, 489-0093 24

50th & Cleveland 1 bedroom, stove, refrigerator, older person, no pets $135 + deposit + garbage 466-7054 15

Near 46th & Van Dorn, spacious 2 bedroom, recently decorated, close to shopping, no steps, $210 + utilities 489-2465 27

LUXURIOUS
3 BEDROOM
1818 D — Available Feb 1st carpeted central air appliances dining / ving room kitchen, 1½ baths, full basement garage & more $260 plus deposit References 489-2497 30

2921 Pace Blvd south of Lincoln Country Club 2 bedroom, basement, garage stove & refrigerator $210 Couple only, no pets Hendrix Realty 488-7788 31

Unique new 2 bedroom contemporary duplex beamed ceilings loft skylight patio, 1½ baths, $280. 1721 No. 26 No pets References 432-8413 31

Bennet 15 min from Lincoln — 2 bedroom carpeted, air refrigerator stove. Utilities paid except electricity. No pets $150 782-3256 eves 2

1 large bedroom nice, $155, utilities paid 5101 Adams 489-7489 2

Newer 2 bedroom $541 So. 42nd St. Cr. 4 r garage private patio No pets 423-6487 $225 28

1034 So. 14th 2 bedroom upstairs, $15 furnished garbage water 489-3613 2

6813 Colfax Ave. Real nice 3 bedroom brick side by side duplex, chain fenced yard, air built-in range & oven, refrigerator, some utilities, snow removal & yard work furnished. No pets or singles. Available immediately. See to appreciate. For appointment 466-6690 2

1 bedroom available Feb 1st must see to appreciate $150 Call for appt 477-1802 3

LINCOLN GENERAL AREA
Newer 2 bedroom duplex, all electric kitchen, carpet, central air, full basement, garage, no pets $225 per month 488-7288 3

1 bedroom, finished basement, fully carpeted, garage, references, deposit 477-3550 464-7768 3

1 bedroom, redecorated, 1st floor, clean, quiet, business. Single adult, no pets, references $105 488-0686 3

27th & W, 4 room, lower heated, couples, no pets 432-5129 4

231 Pine Upper bedroom, newly redecorated, 423-1161 6

65th & Adams — 2 bedrooms, 2 baths, finished basement, garage, no pets, couple only $175 + deposit & utilities 466-7054 12

339 No. 32 — 1 bedroom upper duplex, available immediately. 489-3656 6

EMERALD
Clean 5 rooms, with stove & refrigerator $100 month + $50 deposit, No pets 435-1403 6

710 Duplexes for Rent

Ag College — 1 bedroom, $135, utilities paid, no pets. 466-5076. 6

2907 So. 19th, 2 bedroom, stove, refrigerator, central air, carpet, garage, couples, no pets, $200 + deposit. 488-2460 after 5pm and weekends. 6

BRAND NEW DUPLEX
Vicinity of 28th & Holdrege. 2 bedroom unit. Available February 1st. $200 + deposit. 464-5480. 10

1 bedroom up, furnished, 1836 Euclid, no pets, utilities furn. carpet, air. 488-4633. 6

715 Houses for Rent

Lincoln Airpark, four bedrooms, 1½ baths, central air, $250. Call 799-3432 2

ALMOST NEW S E
Brick 3 bedroom ranch, all electric kitchen, finished basement, wall-to-wall carpeting, garage, 4830 Woodland. 488-0450, 467-3622, 488-0919. 12

4304 Abbot — New 2 bedroom townhouse, carpeted, all modern conveniences including appliances, $249 plus utilities & deposit.
LINDA JAMES 464-2746
GATEWAY REALTY 489-6581
24

COUNTRY CLUB
3 + 1 bedroom home, rec room & attached garage, $275 per month, available immediately. Call Guideline Realty 475-5961 or 435-0789 for lease details. 14

Uni place, 2 bedroom house, married couples only, no pets, $160-mo. plus part utilities. $100 deposit. 466-5110. A

139 So. 52 — Furnished, newer 3 bedroom ranch. Central air. Utilities paid. $300. Girls. 489-5393, 464-0340. 16

☆

3 bedroom tri-level in new Golf Park Addition. 6 mos. old with carpet & drapes, all elec. kitchen, skylight & attached garage. Available March 1st. $325. 464-9835, 467-3729. 19

☆

1 bedroom mobile home, furnished with utilities, 477-2290. 30

Uni Place — two bedroom, furnished, married, accept child, petless, $180 + utilities deposit $100. 466-4462. 19

3 BEDROOM BRICK, stove, refrigerator, carpet and drapes. Available now, $275 plus deposit and utilities. 475-8371, 464-1266. 31

1709 No. 25th — 2 bedrooms, central air, full basement & garage. $225 475-7054 or 489-6421 31c

3 bedroom, 2314 Orchard, $225, deposit, references 432-7946. 31

4 bedroom, brand new, 2 baths, fireplace, family room, garage, large kitchen, formal dining room. $475 + utilities. 435-2188, 489-6777. 1

4 or 5 bedrooms, petless, between campuses, stove, refrigerator, 435-4051. 1

2 bedroom mobile home, appliances, central air, carpeted, furnished or unfurnished, storage shed. Lot rent paid, $185 + utilities. 489-0807 2

For sale or rent, 1 bedroom mobile home, located in the country, 4 miles South of Palmyra $125 + utilities. 780-5866. 2

☆

New 3 bedroom house, 2 full baths, basement family room, refrigerator, dishwasher, disposal, range 3300 block, So 40 435-7703. 2

SHORT TERM
Furnished. Jan -June Luxurious 2+ bedroom, 3 baths, double garage Carriage Park, 489-2706 Under $300. 2

1819 Southwest 12 — 2 bedroom trailer, $185, tenant pays utilities. 435-3241, 489-4453. 3

5 bedroom executive home, Trendwood, close to schools, formal dining, fireplace, family room, years lease or more. $450. Evenings 488-6674.
DOLE INVESTMENT CORP
466-2381 Realty 489-6666
3

2 bedroom farm house. 4 mi. North of Waverly. 786-3289. 3

Lovely 3 bedroom home, 2 fireplaces, 1600 sq. ft. In Southeast area. $400 per month. For more information call
genesis 2 real estate
474-2461
30

243 So. 28th — 2 bedrooms, unfurnished, with garage, $185 plus utilities & security deposit. 489-3792 after 4pm, ask for Deve 1

BLUE-JOYNT REALTY 488-2315
1638 West Rose St. — 3 bedrooms, 2 baths, rec room, carpet, attached garage. Need some cleaning and decorating, $280.
E. Blue 488-2860 R Joynt 475-8370
3

SOUTH AREA
3 bedroom, range, refrigerator, all carpeted & draped $275
489-1524, after 11:30
ANDERSON & HEIN
4

1508 No. 14th, $120 + utilities & $100 deposit. Lease available. 477-7003. 6

3 BEDROOM
Near Wesleyan. East campus, stove, refrigerator, washer, dryer, $200, no dogs. 432-1595. 6

56th & Logan, older 3 bedroom, 2 baths, carpeting, stove, no pets. Damage deposit. Utilities $175. 466-7054 26

4 bedroom, newly redecorated, 4702 Pioneers, 1½ baths, double garage, electric stove, dishwasher, disposal, water softener, fully carpeted $230 month plus deposit. 477-3735, 488-6307 5

Excellent 4 bedroom family home near 15th & "C" formal dining, large family room upstairs, 1st floor utility room, 1¾ baths, carpeting, $260 month + utilities. Lease. No singles please. 488-7707 6

Country Club area — 2 bedroom, carpet, formal dining room fireplace drapes stove, refrigerator, partially finished basement, small garage carport $260 + utilities, deposit 423-6697 after 5pm 6

3-4 bedroom house 2518 "P" Call after 3PM, 467-1666 6

Farmhouse for rent 665-2342 30

3 bedrooms. New carpeting all new kitchen & bath. Like brand new inside & out. 2 blocks north of 71st & "O" in Eastborough. Near school & pool. $250 per month. Bill Kimball 432-7606 or 488-2206
Bill Kimball Co.
800 So. 13 Realtors 432-7606
28c

3512 "D" One bedroom house Available now, no pets $145 per month + deposit + electricity. VILLAGE MANOR REALTY 483-2231 31

Spacious 2 bedroom apartment central air, shower carpeting. South 435-4051 6

3 bedroom 2 story, large dining room, newly redecorated $225 mo + deposit & utilities. No pets. References. Available Feb 1st 477-6458 6

☆

Newer 2 bedroom, interior brand new, stove, refrigerator. Partially furnished. Garage, no pets. $225 + deposit. Immediate possession.
GARTNER REAL ESTATE
475-9108
6

Unfurnished 2 stories, 5 bedrooms, 1½ baths, full basement. $235 plus utilities. 3235 Starr 464-0228 3

2 bedroom unfurnished house near 27th & Holdrege. $175 + utilities & deposit. Toll-free 797-2355 6

526 No. 32 — Buy like rent 2 bedrooms basement $18,500 contract $1,500 down $160 mo. 488-5774 26

720 So. 8 — Furnished 1 bedroom duplex $85 + no dogs 488-5711 26

725 Rooms for Rent

4900 No. 14 — Large room or private entrance, refrigerator $75. Gentleman 477-2854 30

1201 N "O" — Parking privileges $20 a week 30

1745 Garfield, homelike furnished, shopping, air, telephone, employed Gentleman 475-6130 2

Employed gentleman, no drinking, comfortable room $50. 466-2850 6

Private entrance, bath. Acreage, 6 minutes to downtown. 475-1414 30

1742 "M", upstairs room, working man, private home. 432-3196. 3

730 Share Living Quarters

Want liberal, responsible roommate, share dynamite 3 bedroom duplex. 423-6031. 23

Female roommate, close to city campus, $75. Furnished. 432-3067 30

Male roommate to share 5 bedroom house. John 432-9150 30

Female to share nice furnished house 9th & Sumner, 477-7565. 2

Female roommate wanted to share 3 bedroom house. 475-4616 3

Female roommate, age 25-30 to share large house, 24th & Sumner 477-9616. 3

Woman to share house, child welcome. $150, utilities included. 466-2238. 6

740 Acreages/Farms For Rent

ACREAGE
EXECUTIVE HOME located on 4.5 acres, 2600 sq. ft., family room with woodburning fireplace, dining room, living room, & master bedroom — all on first floor with 2 bedrooms up. Call DeVries, LINCOLN REAL ESTATE, 483-2933. 31

745 Storage for Rent

INDIVIDUAL STORAGE UNITS
Sizes 6x6 to 12x30. Located 2 blocks No. & 1 block West of 48th & Cornhusker Hwy. 477-3336, 432-2270. 8

U-STORE, U-LOCK, Space, 32x12 feet. 489-9351, 477-7636 14

750 Business Property For Rent

33rd & Sheridan Square, new contemporary office, finish to suit. 477-8356. 2

☆

New office - retail - commercial space from 500-7500 sq. ft. 489-1932. 3

Downtown Warehouse
315 SO. 11 ST.
2,125 sq. ft. located on first floor + additional 2nd floor space. Access from front & rear — may be divided. 432-4468. 7

NEW
2500 Sq. Ft. Dock and drive-in door. Can finish to fit your needs. 5601 So. 50th. 423-4389, 489-8093. 10

SMALL OFFICE
Suitable for 2 persons
BUSY CORNER
48th & Holdrege
REASONABLE RENT
Call 466-1933 A&H Realty — NE Investments. 23

2-5 room office suites, carpet, central air, 3900 Cornhusker Hwy. 466-2777, 464-3297. 16

Offices for rent — 1362 So. 33, 450 sq. ft., air, panelled, $135 & $110. Johnson Realty, 477-1271. 30

WEST GATE
I. OFFICE — 500 sq. ft., ground level, brand new & beautiful, door side parking.
II. RETAIL SPACE — 1200 ft., high traffic, low rent, call 432-2746 or after hours 488-9164. 31

48th & "A", Small office, nice, $180 month including utilities. 477-8356. 22

For lease commercial building located next to campus 2500 sq. ft. Early possession. Good retail space. Contact Mr. Schmitz, 467-4481. 2

Hilltop Professional Building
951 square feet of excellent office with parking space.
Ball Real Estate
Harry or Mahlon
477-5271 or 466-3912
8

Small office available, utilities furnished, parking, $60 475-7638. 4

770 Wanted To Rent

Family would like unlived in farm house in fair condition to clean & fix up. Will rent, lease or buy. 489-2155 6



Real Estate for Sale

801 Lots

11 BUILDING LOTS
300 ADAMS — Nice sized lots ready for building.
BILL GRICE 464-6333
United Brokers 4825 Huntington
30

☆

2 adjacent lots for sale in Palmyra $2,000. 269-2565, Syracuse. 26

Buy on contract. Large lots, beautiful view, country close 423-7768. 1

Tired of Hauling Kids to School?
If so, then you should build on one of our fine building sites located close to the new Ruth Hill elementary school. We have a limited number of lots left in the Southwood area, that would be ideal to build your new home on. Let us show them to you.
OFFICE 423-7701
after 5:00
LEM DOBBINS 423-3322
GENE ELSE 989-4763

805 Acreages

Must sell — Beautiful 5 bedroom home, located 4 mi. So. of Lincoln on 3 acres. Price reduced to $89,500. 792-2450 12

☆

SPRING IS JUST AROUND THE CORNER
Buy now and enjoy country living in a beautiful new home on 3 acres. 2, 3 & 4 bedroom homes available for immediate occupancy. Prices range from mid 40's to high 50's. for appointment to see call 435-8911 29

☆

3 acres within 3 miles city limits. 3 yr. old ranch style all brick home. 2 bedroom + 1 in basement. 1½ baths, attached 2 stall garage, horse barn 32x36, fenced in split rail board & woven wire. By owner, no calls before 3pm weekdays, anytime Sat. Sun. Shown by appointment. 475-7557. Priced in 50's. 1

SPRING IS JUST AROUND THE CORNER & just in time to move into this 3 bedroom ranch home. This 2½ acre is beautifully landscaped with pines in a serene setting of its view to Lincoln. Complete with dining room, living room, 1½ baths carpeted, full basement, double detached garage, central air $39,950.
WARREN HARDING 475-8021, 475-6108
STAN REID 435-6103, 488-2290
GARTNER REAL ESTATE 475-9108
28

Beaver unimproved 10 rolling beautiful view, water, no realtors. 782-2565 23

5 acres, older 4 bedroom home, no basement, 2 car detached garage & barn, 3 other outbuildings. Call Wed. after 5PM & weekends $38,500. 795-3475 2

COUNTRY LIVING — New 3 bedroom home on 2 acres. $32,500.
VIRGIL BECKMAN 489-0118
BECKMAN REALTY
134 So. 13 Office 477-5241
3

HITCHING POST HILLS
5 to 4 acre plots, 2 miles so. of 3 mile west of Pioneers Park. Beautiful view, plentiful water, brick paths, 2 min. from downtown. Reasonable w/ contract. 422-5784 3

ACREAGE
NEW CONSTRUCTION. A quality three bedroom home on five acres. Oak cabinets in country kitchen, ceramic tile on finished walk-out basement. Freestanding fireplace with brick hearth. Mid $50's. Charles McNally 432-2939 or 475-5961
GUIDELINE REALTY
144 North 44th 475-5961
29

805 Acreages

CONTRACT OR CARRYBACK possible on this 152 acres southeast on blacktop. Two paid water taps included. Three bedrooms, 1½ baths. Ideal for development, $1,350/acre. Bob Hoerner 488-2515 or 432-0343.
FIRST REALTY
31

808 Farms & Farm Land

FOR SALE BY OWNER
160 acres seven miles Northwest of downtown Lincoln, adjoining Airpark housing. Beautiful view, ideal for acreages or homesites. Forty acres virgin prairie, will contract $175,000. Telephone 435-7830. 3

BY OWNER
David Huffman
797-3305
South of Bennett, beautiful area, natural building sites, or some of the best pasture land anywhere with 3 good dams. Parts can be farmed.

West 160 acres, SOLD
East 160 acres, $450 acre.
80 acre tract, $475 acre
40 acre tracts, $500 acre.
Others negotiable

REASONABLY PRICED. This short quarter section 20 miles southeast of Lincoln is priced below recent land prices in the area. It would make a good addition to your present farming & cattle operation. Immediately available for spring planting & grazing. Call now for yield & financing figures.

Roland L. Meyer, GRI	489-4119
Gene A. Curtis, GRI	488-3187
Jerry Cox, MEd	435-0169
Wesley N. Durst, EdD	489-7777
Ruth Ann Mills	483-1761
Office—4733 Prescott	489-7153

Centennial Agency
30

200 acre farm, 2½ miles east of Panama. $700 an acre. Call 866-4554. 10

815 Houses for Sale

COUNTRY SQUIRE
of LINCOLN, INC.
Appraisers-Commerce & Industry
Phone Morgan Batten 432-2384
31

4900 ALLES CIRCLE
Brick, 3 bedroom, living room, dining area, full basement — walk out, fenced yard, central air conditioning, double garage.
Priced to Sell!
Contact Ben Misle 483-2261
31

BELMONT CONSTRUCTION COMPANY
Quality Homes at a Modest Price
432-0315 3125 Portia

State Securities loans money on HOUSES
1330 N 477-4444
1

1833 PINEDALE AVE.
By Owner — Beautiful — 4 bedrooms up. Formal dining room, family room, library, laundry on 1st. Underground sprinkler & redwood fence. See to believe. $89,900. 488-1982. 4

☆

1 bedroom house, College View area, ideal for bachelor $5,000. 489-8151. 7

☆

OPEN HOUSE
SUNDAY 1-5
1355 NO. 63
3 bedroom, attached garage, full walkout basement, paint outside as part of your down payment. Chadd Construction. 435-2529. 9

Norv Holverson Real Estate Service, Hardesty, RE 464-0271, Res 466-0049. 9

By Owner — 4 bedroom frame, formal dining, carpeted, central air, completely redecorated, see inside to appreciate, mid $20's. 139 So. 29. 488-3145 or 477-4616 11

Beautiful 5 bedroom home on 3 acres, 4 mi. So. of Lincoln. $89,500. 792-2450 12

Gold Key Realty
489-0311
31c

3 bedrooms, 2 baths, 925 No. 30. Handymans dream. $9500. 432-6441. 24

☆

7¾%
CONVENTIONAL
MONEY AVAILABLE
Limited supply act now! See us for the best deals in town. 5% down, conventional financing available. Several homes started in Briarhurst West (Just west of 40th & south of Hwy. 2) and the new Golfpark addition (72nd & Fremont). Many models to choose from, make color selections now or choose your own lot. $35,500 — $38,500 includes lot.
PEDERSEN
AL UNDERWOOD 435-1809
CHRIS BENSON 423-3535
A15

LET'S MAKE A DEAL
The perfect house for newlyweds or someone looking for a first home. 2 bedrooms with 3rd in completely redecorated basement, family room, bath & ¾, complete bar with tap box, large fenced yard. Giant utility shed. Patio & 2 gas grills. All new appliances with option to buy. Open anytime by appointment. 423-7144. 2771 So. 34th $28,000 27

Lovely 1600' 3-4 bedroom ranch, 2 fireplaces, Northeast High. Mr. Day, United Realty 488-7707 27

BILL KIMBALL CO. REALTORS
Check our Sunday ad for Lincoln's finest listings. 800 S. 13, 432-7606

By owner — Meadowlane, 3+1 bedroom, 1½ baths, rec room, garage, central air, gas grill. $39,900. 467-3483 30

By Owner. Meadowlane corner bus stop close to schools. 3+2 bedroom brick & frame, central air, garbage disposal, dishwasher, stove & refrigerator, new kitchen carpet, gas grill, large fenced back yard, attached garage, laundry room, storage area, family & rec room, ¾ bath down. Nice neighborhood, quiet street. Moving out of state $39,200. By Appt. 466-4061 19

☆

Custom built 3 bedroom 2 bath home with garden level apt. Deluxe cabinets, many built in features. Randolph area $54,750. 489-0543 31

C. G. Smith
423-6776
NEW LISTINGS
3 bedroom ranch in Hickman's new addition. Full basement, attached garage, close to lakes and excellent school district. Upper 20's. Ormand 489-4755.
2 Walk to shopping center and grade schools. Compact brick 2 bedroom home. 20's price. Ed 423-1864.
3 1300 sq. ft., 2½ yr. old 2 bedroom home in Tip Top shape. Central air, carpet and draped. Sliding glass door and redwood deck. Finished daylight basement with bar. $32,500. Phil 489-9505.
4 SOUTHEAST Newer split entry, 3 large bedrooms, 2 baths, rec room, large deck. Low 30's. Duane 488-1116.
5 Small Town living offers 3 bedroom home. Full basement, garage, large lot. Needs a little paint. $25,400. Duane 488-1116.
RENTALS Small house. Small lot. Small price, good condition. $12,900. 2019 Hiway 2 423-6776
27

By owner — Pleasantdale, 2 bedroom frame. Partially finished bedroom, finished rec room in basement. New detached garage. 795-2140 28

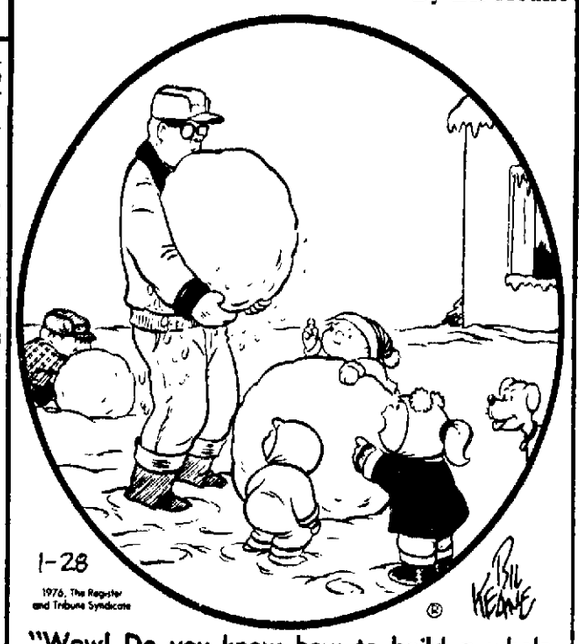
lowest price
Cabin at Cabin Beach. Best view, boat dock, central air. For appointment phone 489-0118

2601 Ammon — Quality built 3 bedroom split foyer. 464-6283

Meerpark Townhomes
Krein Real Estate
483-2911
31

SHERIDAN SCHOOL AREA
2340 So. 37th. Sharp 2+1 bedroom, walk out daylight basement, redecorated and new carpet. Will paint exterior. Mid $20's. 488-1160. After 6pm or weekends 1

THE FAMILY CIRCUS By Bil Keane



"Wow! Do you know how to build a whole snowman without readin' any 'structions, Daddy?"

815 Houses for Sale

3 bedroom, owner, 15 years, West Lincoln, $20,000. (402) 475-7182. 2

CONSIDERING A TOWNHOME?
Look into Woodhaven Development
Cronin Realty 3633 O St. 474-2446
22

By owner — 3235 Curtis Dr. 3 bedroom frame ranch, carpeted, central air, finished basement with rec room, 4th bedroom & ½ bath. Single garage, spacious fenced yard, large patio with gas light & grill. Excellent school location. Mid $30's. 488-0807. 31

Southwood—Split-entry, 3 bedroom, 1¾ baths, large rec room, lovely kitchen, deck with nice view, large lot. 5407 Tipperary Trail. 423-3220 or 432-4192 after 3:30pm. 22

☆

Southeast, Sheridan Blvd. area, quiet street, near schools, custom built executive type home, mid 60's, call 423-6075 for an appointment with owner 4

Priced right at $22,000. 2+2 bedrooms with rec room, new roof, corner lot, University Place area. To see, call Harry Watson, 489-3656, Mrs. Jeffrey, 488-7534 or Jeffrey Company, 488-2367. 2

By Firestone
1. UNBELIEVABLE:
In every respect, is what you'll say when you see this 3+1 bedroom, brick ranch in east Lincoln. Complete with all the amenities, plus professional decorations and landscaping. None nicer in town, under 40.
2. AFFORDABLE:
And clean as a whistle. This 2 bedroom ranch in northeast Lincoln has lots to offer to the newlyweds or retired couples. Don't miss this one because it won't last long. Low 20's.
3. NEW LISTING:
Tastefully decorated mobile home. Country kitchen, built-ins are only a few of the extras in this charmer. Good opportunity to get out of apartment, at low cost.
4. OUTSTANDING:
This better than new home has everything to offer. 3 bedrooms, 3 separate baths, finished recroom, large gorgeous yard. A must to see.
5. BRAND NEW:
And waiting for you on Elkcrest Drive, and you can have your choice of three different floor plans, ranch, split level and split foyer. All draped and decorated. Move in within 30 days.
467-3544
Phyllis Knopp 466-3079
John Hamilton 489-7695
Ellen Yates 794-5192
Nancy Hernandes 464-3539
Kris Patrick 464-5067
Firestone
Const. Co., Inc.
Builders & Realtors
555 North Cotner Suite 2

NEW LISTING
Older 4 bedroom on small lot. Basement, close in South location. $16,000.

½ ACRE
Attractive 5 bedroom in Beaver Crossing. Well decorated & worth the money at $14,000.

FAMILY ROOM
with large woodburning fireplace, 3 bedrooms, attached garage, full semi-finished basement. Excellent south location. $35,000
Wenzl 797-3355 Meister 489-7416
Office 467-1105

ACTION REALTY
SPIC & SPAN three bedroom brick ranch. One-owner home shows TLC. Finished basement, patio, big yard on quiet street. 370 South 55th. $35,500. Call Bob Hoerner 488-2515 or 432-0343
FIRST REALTY
31

NEW LISTING
Immaculate three or four bedroom, close in. All carpeted, newly redecorated 2 baths $25,000. Anne Hirshman 488-6674
DOLE INVESTMENT CORP
466-2381 REALTY 489-6666
3

BECKMAN
1 COUNTRY CLUB — 5 bedroom featuring large family room, 3 baths, fully carpeted, priced to sell $77,500.
2 SOUTHEAST — New 3 bedroom split foyer, oak woodwork, fireplace, priced to sell $47,500.
VIRGIL BECKMAN 489-0118
BECKMAN
134 So. 13 Office 477-5241
24

PRICE REDUCTION
Cozy clean sharp nicely decorated four bedroom home, 1½ baths, every inch of space is utilized. Close to schools and Piedmont shopping. Fenced yard with dog run, single detached garage. Looooow $30's. Call Sharon Topil 489-5869 or Eagle Crest Realty 477-5292 28

GREAT INVESTMENT
Excellent location on this older 4 plex—Great return $27,500.

North—Spacious 4 bedroom home. Could be duplexed $15,950.

Under $10,000 — Contract possible on this older 3 bedroom home. Needs some paint. Good rental.

For rent — 2 bedroom fully furnished mobile home. Real nice $150.

George 489-5411, Joe 489-8529, Rich 475-8280, Sam 488-3917
The Peoples Choice
474-1594
29A

Real Value HERE
AT A DOWN-TO-EARTH PRICE
This older 2 bedroom, 1½ bath home has been recently refurbished and makes an ideal home for young family or older couple.
Close to Woods Park & both grade schools. Priced under $20,000.
Call George Conley, 488-4365 or after 5, 432-7575 TODAY for showing.
C. C. KIMBALL CO., REALTORS
SHARP BLDG 432-7575
29

HAPPINESS is having the tenant help pay for this upside duplex near Wedgewood & Ryons. Three wood burning fireplaces, beamed ceilings, carpeted. Owners unit could be three or four bedrooms. Third apartment in basement. Newer heating plant. Built to last. $55,000. Bob Hoerner 488-2515 or 432-0343.
FIRST REALTY
31

815 Houses for Sale

Executive estate, 2.11 acres, surrounded by 30 year old white pine trees. Totally private. Inside city limits, East & Plus. Master bedroom, 560 sq. ft. plus 4 other large bedrooms, 5 bathrooms, 2 woodburning fireplaces, formal living room & dining room, kitchen & den, recreation room with wet bar, open beam wormwood construction. $162,500. For appointment 489-0983 or 489-0675. 3

REGAL
1. NEW AND IN THE KNOLLS! 3 bedroom brick. Lots of expensive wall coverings and fixtures. Fully landscaped. $85,000. BILL KOEHLER 432-4948

2. SOUTHWOOD IS THE LOCATION of this better than new 3 bedroom tri-level. All the rooms are large plus 50% basement. $44,950. MIKE GUTSCHENRITTER 464-3897

3. UNIQUE DESIGN with someone special in mind. See this NEW 3 bedroom, 3 bath home in Trendwood today. Many extras. MARY JO ROBEL 489-6460

4. PERFECT FOR YOUNG FAMILY. Spacious 3 bedroom with first floor den & formal dining. Convenient to schools. $23,500. SALLY STEIN 483-1412

5. SHARP HOME in Southwood, formal dining, large lot, walkout basement. $34,950. ALBERTA REKTE 464-1082

6. LOTS OF LIVING for the price. This 3 bedroom has first floor utility plus garage. Good Meadowlane location, $23,500. MIKE GUTSCHENRITTER 464-3897.

7. LOCATION PLUS . . . in Trendwood. NEW 3 bedroom home with formal dining, kitchen eating area, family room, fireplace, deck. $49,500. JEAN HESS 464-4309

8. YOU'LL USE THE ART OF ENTERTAINING in this spacious 4 bedroom home with 2 levels overlooking The Knolls golf course. $169,500. JEAN HESS 464-4309
466-8121
910 No. 70th St.
28

Sargent Co.
1621 NO. 21ST ST. Older up and down duplex plus vacant duplex lot. One bedroom up and two bedrooms down. Never a vacancy. Price $26,000. Call Harold Stewart, 435-2985 or 435-0329.

4835 HILLSIDE, 3 bedroom split foyer with rec room and ¾ bath in lower level. Carpeting, central air and rear deck. Price $36,950. 435-2985 or 464-4605.

434 SO. COTNER BLVD. 2 bedroom brick ranch with finished walkout basement. Home has 2 woodburning fireplaces, extra large master bedroom and 2 ceramic baths. Price $52,500. Call Marion Sargent, 435-2985 or 489-3332.
3421 "O" St. 435-2985
28

We Trade-Call & Talk
about this 3 bedroom all brick home. Family sized kitchen, 2 baths, air conditioning, rec room, garage, large yard with garden space. Excellent location, walking distance to Brownell, Mickle & Northeast. Upper $30's.

Stop Renting
Start Buying
with this 2 bedroom bungalow. Cheery kitchen, carpeted living room, possible 3rd bedroom & rec room in basement. Garage. Excellent location in Pershing, Mickle & Northeast area. Easy price, $22,500.

Marion Callies 464-4487
Linda Brownson 464-2407
Mary Ann Angus 489-0717
Alice or Bob Eno 488-5216
Land & Home
474-1331
28

See our New . . .
ENERGY SAVER HOMES
For the sake of your pocket book
—12—
Models to choose from
in 3 choice locations.
Prices start at . . . . . .
$33,600
Jensen Construction Company
EXCLUSIVE SALES BY ANDERSON & HEIN
435-2188
815

71½%
LOANS AVAILABLE
ON MOST HOMES
BY PETERSON
Our interest rate compares to as high as 10% charged in the general market, and is available to anyone with qualified credit — no income limitations
NEW HOMES
Some of our new homes are available for immediate occupancy, and prices start at only
$28,500
Peterson Construction Company
OFFICE 423-7701
after 5:00
LEM DOBBINS 423-3322
GENE ELSE 989-4763
equal housing opportunity
815

CHOOSE YOUR NEW HOME TODAY!
prices start at only
$26,500
We have several floor plans to choose from. Visit our model home today!
OPEN
DAILY
4-DARK
1530 W. JEAN
Follow South St. west to S.W. 40th, then to new signs.
Westwood homes, Inc.
Exclusive Broker
C.G. Smith
20th & Hwy. 2 423-6776
Model Phone 434-1600
815

Wellington Greens Townhouses
OPEN DAILY
1-4 p.m.
7420 South St.
11 Kimberly Court
You must see this beautifully furnished townhouse.
hardesty
"We're not number one"
Our Customers are.
5940 R St. 464-0271
815

ANDERSON & HEIN CO.
BUY NOW—
OR PAY MORE LATER

Duplex 541 NO. 34TH ST.	24,500
2 bedroom 3301 FRANKLIN	29,900
Duplex 52ND & COLFAX	32,900
Duplex 49TH & BENTON	32,900
3 bedroom 1358 13th ST., WAVERLY	38,475
3 bedroom 3720 DUNES COURT	39,500
2+ bedroom 7006 SHAMROCK	43,950
3 bedroom 5025 HUNTINGTON	43,950
4 bedroom 2300 JAMESON NO.	53,950
3 bedroom 2402 Winchester SO	58,500
Acreage 4855 OLD CHENEY RD	63,500
4 bedroom 5820 ROKEBY RD	72,500
Lot OLD CHENEY RD & FRONTIER RD	24,000

435-2188
ANDERSON & HEIN
815

Bill Kimball
Lincoln's Fine Home Specialists
CHARACTER AND CHARM surrounded by big shady trees 2 story stone Williamsburg Colonial in COUNTRY CLUB location. 3 bedroom, 2½ bath. Warmly decorated recroom with new carpet and walls. 2 woodburning fireplaces. Dream kitchen with new appliances and large breakfast bay. Double garage. Shown exclusively by BILL KIMBALL CO.
Marion Eager 488-7577
Ruth Sowles 489-1375

V.A. Loan Assumption. Possible $28,867.76 mortgage balance. $257.00 per month payment. 8¾% rate. 28 years remaining on immaculate 3 bedroom home. Oversized garage. Full walk-out basement to fenced yard. Belmont grade school. $34,900.00
Lois Flaherty 489-3609
Carla Hines 489-8252

NEW LISTING. REGENCY ESTATES. Offered to those who enjoy and want quality in a newer home. Custom contracted by owner. 4 large bedrooms. Formal dining, beautiful wallpaper and cabinetry. Solid wood doors. 30' x 12' carpeted rec room with 24' x 24' redwood deck. Large yard. Walk to EAST High. Low 80's.
Rick Coppins 489-1928
Lee Eickmann 489-1975

WE HAVE MORE. Call for information on other fine listings in the following neighborhoods. COUNTRY CLUB, PIEDMONT, THE KNOLLS & SHOP HEIGHTS, PINE LAKE, ROSEMONT & SOUTH LINCOLN.
815
BILL KIMBALL CO.
800 S. 13th Realtors 432-7606

815 Houses for Sale

Norv Halverson Real Estate Service, Hardesty Real Estate, 464-0271, Res. 466-0049 31

Hub Hall
NEW LISTINGS AND PRICE REDUCTIONS
LAKESIDE LIVING! You'll have year 'round fun in this 3 bedroom Spanish style ranch at Capitol Beach. It offers formal dining fireplace, all the appliances in the kitchen

815 Houses for Sale

BY OWNER
Southeast Spacious 2 story 4 bed room home 1st floor family room with woodburning fireplace 4 baths Large dining room built in appli ances Redwood deck with gas grill Lifetime cedar shake shingles Over size double garage is finished All copper plumbing Call for appoint ment, 489 7414 $54 950 4311 LaS alle 6

1333 Garbor

2 + 3 bedroom stick as a whistle with all the new paint inside & out New roof new furnace & water heat er New carpet beautiful cabinets & trim Combination windows & doors Walk-out basement with red wood deck All this sitting on a dandy cor ner lot with a birds eye view of downtown Lincoln It's a real bar gain at $29 750

"OUT OF TOWNERS"
STERLING, NEB.
Cozy 2 bedroom bungalow all rede corated retire in comfort in this happy little home at only $4500
Deinert O Donnell
466-7640 435 3507

CAPITOL REALTY
Office 435-3506

By owner — 1 level 2 bedroom den laundry room shop excellent loca tion corner lot fenced back yard patio new roof carpet drapes 1100 sq ft $26 900 489-2156 Linda 489 8811 6

818 Business Property

FOR LEASE — 3 000 sq ft of near new commercial or industrial space $2 per sq ft 3 5 year lease North east Lincoln, excellent location HARLEY BAIR 483 2247, REGAL REAL ESTATE 466-8121 9c

For sale or lease Office building 50x116 14 offices, vault large secre tarial space Storage, plenty of park ing low rent, 2605 No 27th St Call or write E B Smith Lot 152 Rt 4 North Platte, Neb Phone 308 534 9379 8

50'x135' zoned "K" light industry Good home that could be office $14,250
ART JOHNSON REALTY 477 1271

For sale or lease — Will build to suit tenants 100x145 ft K Industrial zoned 3455 Cleveland
MICHAEL 466 5191

Gateway FOR SALE Realty
Gateway Realty STATE WIDE SERVICE
Nebraska's Largest!

NEW LISTINGS

1 TIRED OF PAYING RENT? This is the one — Newer three bedroom ranch in North Lincoln Full basement, central air Close to school and bus Only $26,450
LEROY BRENNFOERDER 464-4652

2 SEEING IS BELIEVING Small town living at its best Twenty-five minutes from Lin coln Contractors home Three bedroom all brick ranch with 1762 square feet two woodburn ing fireplaces Call for details $47,500
STEVE JACOBS 483-2318

3 A UNIQUELY DIFFERENT CONDOMINIUM — spiral stair way two bedrooms, electric fire place, deck overlooking lake and city Many extras including sauna $45 500
HAZEL COLLINS 489-6121

4 CHARMING two bedroom ranch with woodburning fire place in lovely large living room Second fireplace in den Format dining, third bedroom in full basement Holmes School $31,000
EVIE McFARLAND 466-4315

5 PERFECT STARTER HOME — Two bedroom bungalow, spic & span all freshly painted inside and out Full basement, large formal dining, garage, nice yard Prescott School $21,950
EVIE McFARLAND 466-4315

6 TENDER LOVING CARE describes this townhouse in an excellent southeast location Nice carpeting in living room and bedrooms Convenient patio with gas grill Reasonably priced
MAC McCUNE 423-3175

7 THREE YEAR OLD three bedroom townhouse offering 1425 square feet of living for under $30 000 Possible loan assump tion available Nicely decorated great family home
DALLAS SCHMIDT 489-2465

WAVERLY OFFICE 786-2141
EAST "O" OFFICE 489-6581
DOWNTOWN OFFICE 477-9261
SOUTH OFFICE 423-9641
HAVELOCK OFFICE 466-2321

GATEWAY REALTY
"THE ALL-TIME BEST SELLER"

"REALTOR" Harrington Associates, Inc.
DOWNTOWN
1201 "J" 475-2678

1
LARGE FAMILY HOME Close in Four bedrooms, two baths new furnace and central air All carpeted!
WILLALEE SPELTS 435-0613

2
TEN ACRES!! Just 10 minutes from downtown! Good older bun galow with family room, fire place, dining room natural oak woodwork, full basement $55 - 000 00
DON HARRINGTON 423-2026

3
SOUTHWOOD! Beautifully deco rated three bedroom brick ranch on quiet cul-de-sac Large kitchen and dining area 2½ baths, wood burning fireplace $47 500 00!
BETTY CHRISTIANSEN 466-5481

4
READY TO MOVE INTO! Two fireplaces large double garage corner lot finished basement close school
LAVELLE COURTRIGHT 475-2709

5
4606 CALVERT — fireplace beamed ce ings forma dining four or five bedroom brick $50 s
LAVELLE COURTRIGHT 475 2709

6
FIRST FLOOR FAMILY ROOM and utility room fireplace four bedrooms SOUTHEAST Don't wait too long on this one $34 9 30 00
RAY VASAK Jr 488 2026

CLOCKTOWER
79th and "A" 489-8841

7
QUALITY AND SIMPLICITY dictated by excellent taste in TREWOOD Extras in cor dor gift basement enclosed pa tio beautifully landscaped Just $59 900
NORMA ELLINGTON 489-4238

8
NEW LISTING New three bed rooms great kitchen sliding glass doors open to deck daylight basement double garage central air Choose your carpet through out $37 750 00
MARGE GATES 489-6312

9
EXCELLENT CONDITION Two bedroom BRICK plus finished basement garage nice yard Good south location Immediate possession $29 950 00
MARILYN PIRANIO 488-6348

10
THREE BEDROOM FRAME OLDER HOME Good condition Single garage "B" zoned Close to downtown campus and Ag Campus
JAY MEACOCK 464-7732

818 Business Property

SIX LANE BOWLING ALLEY with automatic pin setters cafe facilities pro shop and off & on sale beer sales Located at Utica Nebraska Price just reduced to $75 000 plus inventory Call for details
JOHN KEANE
MERV ZILLIG 477 9261
GATEWAY REALTY

HIGH TRAFFIC COUNT! Older market building on approximately 18 000 square foot lot Zoned H 2 commercial Just reduced to $69 000 Call for further details
JOHN KEANE 477-9261
GATEWAY REALTY
29

SHARP 2 offices & a reception area 4340 So 48th $135 488 2533 6

New residential subdivisions 25 acres, 40 80 to 100 acres Earle BURNETT Co, Real tors Suite 1417 Sharp Bldg 432 1077, 432 1660 or 489 5710
2A

LARGE Commercial Building In Suburban Lincoln Sell Or Contract 475 5527 OWNERS SALES 489 6060 6

820 Income & Investment Property

New 9 000 sq ft building Industrial Park location Only $7 500 down payment balance like rent
488-6671 488 3174, 488-4035
7

Land contract for 125 ft frontage, West O 225 ft depth across from Congress Inn
T C BERRY, 432 1607
McMASTER CO, 432 1716
31

$455 monthly income from 4 plex & garage on full lot near City-County Bldg $32 500 435 7342 20

4-plex, duplex houses, multiple lot by owner 432-6441 24

4540 42 MEREDETH
Price Reduced on this solid brick duplex Good southeast location Two bedroom units with full base ments central air & garages Mark Hergenrader 489-0994
526 WASHINGTON
K Light zoned ground with an excel lent duplex and double stall garage Possible rental income of $350 per month $21 950 Dave Schmidt 489 3671
DOUBLE DUPLEX at 63rd & LO GAN
Take a look at these two side by side duplexes Both are fully rented and have shown no vacancies since built Good Havelock location Jim Kubert 423 1161 or Dave Schmidt 489 3671

Western Realty Company
489-9651
31

Laundromat business & good com mercial building Will sell outright or trade for duplex of comparable value Terms negotiable A very good husband-wife operation
Larry Maciejewski 488 9469
MAJESKI REALTY
5600 So 48th 423 1923
6

830 Mobile Homes

State Securities loans money on MOBILE HOMES
1330 N 477 4444
1

☆
Open House — 1-5PM Sunday, 2950 "P", large duplex, income $430 price $22 500 By owner — also 4 plex — 2 houses — multiple lot 432 6441 4

☆
14x70 mobile home, 3 bedrooms 2 full baths, tied down, completely furnished with washer & dryer, air conditioning, deep-freeze 761 2461 Milford 20

COUNTRYSIDE
BUYS used mobile homes
RENTS mobile homes
SELLS mobile homes
MODULAR & DOUBLE WIDES
2440 WEST "O" 435-3597
Lincoln's Respected Dealer
31

☆
Must sell, 1973 model Schutt, lived in 9 months, completely furnished, de luxe interior & extras See to appre ciate Make offer Call 475-3909 after 5 30 p m 30

Sharp 14x70, 3 bedroom, central air, skirted, large shed, patio cover Must sell, best offer 475 0266 30

Moving, must sell, 1974 Schuldt mo bile home 3 bedrooms, 1½ baths, very nice 14 X 70 Taking offers 432 5469 31

For sale or rent — 1971 Concord mobile home, 14x65, located Corn husker Estates 768-6796 31

Mobile home — good condition, good price Call 435-8749 12A

'61 mobile home 20 x 50, partially furnished $2750 786 2685 1

1972 modular home, 3 bedroom par tially furnished, loan assumable, excellent buy, owner sacrificing Call after 6PM, 475-8769 2

Located in Crete — 14x65 3 bed room central air skirted, many ex tras 826 3432 after 4pm 2

☆
Mobile home for sale — 10x50 2 bed room, excellent shape, inquire at 245 N W 18 Lot 5 2

10x60 Great Lakes with tilt out 665 3243 call anytime 31

14x70 Countryside Fully equipped 435 3694 or 435-6557 31

Quit collecting rent receipts Invest in a 3 bedroom 14x64 all carpeted home of your own 2 baths with buil tin stove & oven refrigerator cen tral air Make this home enjoyable with carefree living having club house, swimming pool & many ex tras Low down payment $10 250
WARREN HARDING 475-8021, 475 9198
STAN REID 435-6103 488-3290
GARTNER REAL ESTATE 475 9198 28

1973 American Eagle 12x50 Call evenings 475 2406 3

For sale — Unique 1-of-a kind Mar lette mobile home air-conditioned fully carpeted washer unique paint ed walls a show home design fur nished, reasonable 443 3202 after 6pm 3

Several Used Homes
Prices $1 795—$6 995
BILL CARROLL
HOME SALES
2701 No 27 435 3291
31

Assume Loan & Equity 1975 24x65 Townhouse furnished or unfur nished 2 bedroom 2 full baths cen tral air skirting porches transferred 474 1049 6

☆
1972 new style 12x60 2 bedroom insu lated skirting new central air built in dishwasher extra clean in & out Possible bank financing 464-4521 464 5221 6

☆
For Sale — 9" Kingswood 14x65 completely skirted fenced in yard in Gaslight Village all appliances including dishwasher washer & dryer central air furnished $6500 435-8178 6

835 Mobile Homesites

☆
Woodlawn Estates 2720 No 2 477 5647 Lincoln See us before you move your mobile home large lots clubhouse swimming pool rural atmosphere within 5 min of campus & downtown 24

845 Real Estate Wanted

Older house near need repair No real estate ca s 464 56 8 12

Sold Out We need listings ca us to sell your home no ob garlor Rona taught Realty 488 22 5 15

WHY BE BOTHERED?
Let us do the work Our trained staff will take care of the deta s that go with selling your home Austin Realty Co REALTORS 489-9361 3

Need house or duplex cash no real estate salesman 488 3243 25

We need listings will buy your home sell it or trade it
CAPITOL REALTY Ph 435 3506
24

850 Resorts/Cabins

Want a year round vacation hide-away south of Fremont? 2 bedroom cabin, winterized fully air condi tioned with extra large porch on big lot perfect view of lake, low 20's Lincoln 423-4498 2


Transportation

905 Motorcycles & Minibikes

☆
New BMW's new Honda's Hurlbut Cycle Honda 7331 Thayer, 466-5440 28

NEW LOW PRICES
Open Mon Sat 9-6 Sun 10 3
WE BUY USED HONDAS
RASKEY HONDA SALES
BRAINARD NEB (402) 545 3431

1972 Yamaha 250 twin, excellent condition need money, asking $450 Call 467-3585 evenings, 435-8173 30

1973 Kawasaki S2, excellent condi tion $700 799-2059 30

Castrol cycle oil, Champion cycle plugs, Quality Petroleum, 951 West "O" 20

'75 Kawasaki 400 cc, $1,000 or best offer 464-0907 28

BSA, BMW Honda Tune ups, re builts Hurlbut 7331 Thayer, 466 5440 1

'70 Triumph Bonnville, 650, 464 7902 467-3074 anytime 29

☆
1973 Honda 500 4 cylinder, good shape Call 786 2177 or 474 1958 2

1975 Suzuki GT380, immaculate 477 1556 6

910 4-Wheel Drive

'73 Bronco, lots of extras low mile age $4250 423-9205 30

'73 JEEP WAGONEER
Off road running with comfort Pow er steering & brakes, V8 air-cond deluxe interior with 4 doors plus quadra trac, jeeps full time 4 wheel drive Priced right! Call after 7 p m eves 489 2886 30

1949 Willy's, metal cab, plow, $895, call 475 3738 30

Must sell cheap — 1973 Scout never hunted 345 low miles, air, 2 sets tires 464 2587 30

1975 Plymouth Trail Duster, excel lent condition, 3500 miles, good tires, auto 4 wheel drive See to believe $5600 3545 No 48th 466-1933 31

☆
FOUR WHEELERS
1974 Scout II, full steel top, 345 V 8, automatic transmission, power steering, power brakes, air condi tioning, custom trim Red & white

1975 Scout II, full steel top, 304 V-8 engine, automatic transmission, power steering, power brakes, air conditioning, custom trim, radial tires Dark metallic brown

1976 Scout II, full steel top, 345 V-8, automatic transmission, power steering, power brakes, air condi tioning, bucket seats Rally package, cruise control and many other op tions Demonstrator with 11,000 miles Yellow with white trim

1976 Scout Terra pickup 345 V 8 en gine automatic transmission, power steering power brakes air condi tioning, Rally package and other extras, white vinyl box cover Demo with under 5000 miles
International Trucks
3131 Cornhusker Hwy 467 2537

'74 International ¾ ton, 4 wheel drive, V8, automatic, air, power steering, 26,892 miles
REDIGER CHEVROLET CO
Milford, Neb 761-2391
30

'74 Ford, 360 4 speed, power steering, low mileage Call 112 643-6070 days, 112-643-4778 after 5pm 2

'70 Chevy ½ ton, V-8, 4 speed, shell, $2750 or best offer 477 7449 after 4PM 2

'72 Blazer, 350, air, Cheyenne pack age, $3200, 489-8132 after 4PM 30

1975 Dodge pickup, 8 ft box, auto, power, eves & weekends, 2401 So 37th, 483-2186 1

Must sell, '46 Willys, 4x4, 307 V-8, overdrive Was $1950 — Now $1550 483 1221 6

1973 GMC Blazer for sale, loaded, good condition 464-2449, after 5pm 1

1976 GMC ¾ ton, pickup, loaded, will take trade Call after 5pm, 464-0342 6

1972 Toyota Land Cruiser, best offer 477-2654 29

1974 Jeep Renegade, CJ5, 17,000 miles, Ansen wheels, 1100 15 tires Will trade 483-1557 after 6pm 6

930 Pickups

1970 Chevy pickup runs good, extra tires, 267-3195 or 267 2785 05

BRAND NEW '76 GMC
Only $200 over dealers cost, radio, automatic, 350-4bl ½ ton, power steering & brakes & more 488-0819 464 3578 7

'69 ¾ ton Dodge pickup, good tires, utility boxes 464-0449 30

1964 Ford ½ ton, 6 cylinder, 4-speed, 475-9867 after 5 30

'67 Chevy pickup V8 with camper shell $850 Ceresco 665 5471 31

1953 Chevy pickup, good body good mechanical condition 423-7150 2

'74 Chevy pickup, 350 V8, automatic has camper shell 826-2590 2

'71 Chevy ¾ ton 350 V8, 4-speed, 798 7481 eves or weekends 2

60 Ford ¾ ton duals, utility box good $550 489 3211 2

'73 Ranchero GT auto power steer ing & brakes, air, & new tires 786 2165 2

☆
1975 Dodge D100 360 automatic power steering & brakes with many more extras Glasstite topper John son 323 CB & weld wheels Call aft er 5 30PM 488-6676 $4 895 2

MISLE CHEVROLET
break away
SPECIAL SALE
Close to 100 more to pick from
'76 Chevrolet
ElCamino Classic Pick up V-8 engine swing out bucket seats air cond tion ing console Conquista turbo hydramatic trans mission full wheel covers radial white stripe tires AM radio This pickup sells for $5700 80 but you can buy it for
$4919.07
'76 Chevrolet
Chevy Van 8 cylinder auxiliary seat air cond tion ing heavy duty front springs vacuum power brakes tilt steering wheel power steering chromed front & rear bumpers gauges custom appear ance equipment This van sells for $5864 75 but you can buy it for
$5390.60
TERMS AVAILABLE
MISLE CHEVROLET
500 8 8

930 Pickups

1968 International Travel-all, power steering & brakes, air, new radial tires 435 1551 432 5290 2

'67 Chevy, long wide, 307, FM radio, camper top, good shape $900 483 1381 3

'71 Ford pickup, shell dual tanks, automatic, air conditioning, 489-2594 3

'72 Dodge Pickup, ¾ ton, automatic, $1750 786 3565 or 786 2175 31

'71 Ford ¾ ton 360 Sport Custom, 4 speed P S, P B, one owner, extra clean Best offer 489 2387 3

'72 CHEVROLET ½ ton Pickup, V8, 350, Automatic, Radio, Heater Clean
AHLSCHWEDE FORD, INC
Crete, Nebraska 826-2127
28

For sale by owner, 1971 Ford 100 pickup, 4 wheel drive, snow plow, plow lights & push bumper 1 owner Just over 23,000 miles Call 432-7343 28

'69 Chevy pickup, ¾ ton, 795-3754 3

935 Vans

'74 Ford, windows, automatic, V8, all carpeted After 5 30, 423-0881 9

'73 Dodge Maxi Van, loaded, below wholesale 799 2049 31

'66 Chevy Window van, good 6-cylin der motor, 43-2228 794-6150 31

66 Ford long window van, 6 cylinder stick, good condition $1050 2355 A St after 6pm 30

☆
1976 Ford 8 passenger van, 2 tone green, Chateau trim, V-8, auto trans mission Power steering & brakes, high capacity air conditioner Auxil iary heater 1 way glass Like new, with factory warranty 2900 miles See at 1600 Cornhusker Hwy 6

1975 Chevy fully carpeted, ice-box, AM/FM tape, wheels & tires, 4755 9168 6

940 Straight Trucks

12½ ft City stake bed & hydraulic lift gate Firth 791-5789 25

Complete Ford Truck Service
DEAN'S FORD
1901 West "O" 475 8821

MEGINNIS FORD TRUCKS
Pickup—Vans—Trucks
1600 Cornhusker Hwy 432 2631
31

WRECKER
'66 Chev 1 ton, factory boom, new engine, clutch, brakes, bearings, front end Many new parts & re ceipts Far above average Priced to sell 477-8775, 488-8037 3

1959 Dodge platform Single hydraul ic dump, steel bottom, $500, 1970 in ternational 1300 Series Twin hy draulic dump, $800, 1968 Chevy van, ½ ton, $975, 1966 Ford Station wa gon, V8, automatic with power steer ing, $100 For more information, call 464-8377 6

945 Tractors/Trailers

☆
1970 International model COF4070A, 318 Detroit, 13 speeds Contact Gene Bortz, 763-3450 days 488 6698 eve nings 10

40 ft furniture van, ideal for con tractor or storage Rod Dudley, 435-4343 3

960 Auto Accessories/ Parts

Top Dollars for junk cars, 435-2481 or 464-4837 30

New steel wheels for cars & pickups '73 ½ ton Chevy GMC rearend 435-4624 2

☆
Short wide 6-compartment utility box with custom built stagecoach camper shell 2-wheel trailer from '62 Chevy pickup box Tandem axel car trailer, hydrolic brakes & tire rack '64 Chevelle, 2-door, less en gine & transmission, nice body, first $75 464-8996 466-3904 30

Power glide transmission & cooler for sale 488-7349 or 489-8563 31

Save on case oil, major brands Quality Petroleum Co, 951 West "O" 20

Chevy 350 hp cu in short block, 8' box shell for ½-ton pick up, 30" high 466-0620 1

Ford truck engine and transmission Many other car parts 435-3047 1

Parting out '64 Tempest, newly re built 265 engine, 3 speed transmis sion 466 7617 2

'69 Chevelle SS excellent body parts, 396 H O, Holly, headers, 12 bolt rear, 4 speed
Misc 389 Pontiac engine, 421 Pontiac engine, '68 Volks fender, tires & wheels 466-4050 2

396, 350 hp, Torcer 750 pump, $100 797-3295 after 4 30 29

HP 289 4 bl 283 2 bl 3 speed 3 speed Chev truck transmission, misc starters and alternators, six 800 x 16 truck tires, 2 regular, & 4 mud grip — new For parts — '65 Chev. '68 Merc Montego Convertible, '69 Buick Wildcat 477-8775 3

Four B F Goodrich L60 15 radial T A's, Ansons Chevy 6-lug, 489 1110 6

Meyer Snow plow $550 Call after 5pm weekdays, 432 3904 6

'72 Toyota Celica, parts complete, engine & drive train, glass, etc Call 443-3040 3

3 late model Toyota engines with less than 5 000 miles $250 ea Guaran teed Jim's Automotive, Cordova 788-3414, Days & eves 6

Parting out '64 & '67 Olds, new 4 speed, good motor, mags Also '64 Ford 489 3325 6

966 Maintenance & Repair

AMC SERVICE & SALES
BEHLEN AMC/JEEP
1145 No 48th 464-0241
31

970 Classic/Specialty Autos

'41 Ford, 2-door sedan, restorable Afternoons 466-5111 31

47 Ford V8 body interior excellent engine needs work 432 2942 31

1957 Thunderbird, fair condition 665 5901 1

Classic 1960 Mercedes 190SL coupe excellent condition, beautiful car 488-3111

☆
Wanted — 2 rear fenders for 46 Chevy pickup 423 9564 6-9PM 2

3 Model A Fords your choice $995 ea 475-0909 3

1966 Ford T-bird — cheap One own er excellent mechanical condition 477-4883 eves 6

For sale 1949 Chevrolet 4 door straight stick transmission excel lent condition needs paint job $200 Call 729 7813 Fairbury Nebr 29

980 Sports & Import Autos

DOAN ROSE AUTO SALES INC
DATSUN—VOLVO
21st at P 432-6457

Trade Your HOG for a RABBIT
McDonald VW
1281 No 48th
31

Parts & accessories for all imports
Foreign Auto Parts
2328 O 475-8841

Olsten's Independent Specialists Inc We se parts & accessories for Volkswagen vehicles We repair VW vehicles 2435 No 33 467 2397 4

Datsun—Toyota—VW Service Fuel injection analyser Hofker Auto 466-2302 4

TOYOTA
All models available for immediate delivery See how much car your money can buy at
MIDCITY TOYOTA
1200 Q 475 7661

1973 Saab Sonett III dark blue with tan interior, $3780 Lee Roberts, 477 7073 or 489-2783 23

980 Sports & Import Autos

Triumph GT6, 1973 1 owner, 14 000 miles, 5 speed, new radial snow tires, White with brown interior, excellent care, 489-9543 18

'73 VW, white, 37,000 miles, $2000 Call after 4, 488-7828 30

'70 Triumph TR6 convertible, nice Arnies Used Cars 2240 No 27th 31

1972 240Z, excellent condition must sell 423-2845, 2201 Old Cheney Rd 31

'73 MGB
41,000 miles, wire wheels
College Auto Mart, 489 4384
27

'71 VW CAMPER
Fully equipped
College Auto Mart, 489 4384
27

Below wholesale price for quick sale '73 Datsun 1800 4 door, NICE $1799 783-2361 1

1974 Saab EMS, air conditioning, stereo, excellent condition, call 483-1915 or 489-5859 After 6PM 1

☆
Must part with '75 MG-B red with black interior Call 475 2193-2735 So 16 28

'72 VW SB, good maintenance blue, 4-speed, good tires 423-7048 2

'74 Toyota Corola, 2 door Hardtop, AM-FM radio, tape deck, clean, low miles, $2200 489-5186 2

1967 Volvo, good condition, $800 467-4554, ask for Ray 3

1974 Volvo, 142, 24,000 miles, 25-28 highway mpg, neat & clean, $4100 464 7552 3

1969 Fastback VW, okay condition, $550 471-2851 ext 251, day 3

'72 Super B VW, new tires, 45,000 $2050 1410 Dakota 432-7946 3

1974 Triumph TR-6, excellent condi tion, red, AM/FM 475-8704 before 3 30pm 3

PARTS FOR ITALIAN CARS
VOLKSWAGEN PARTS
IMPORT AUTO PARTS 435-4391
4

'74 Blue 260Z, air, 4-speed, call after 6pm, 488 9424 1

1963 VW Bug Call after 5PM, 488-9170 6

1973 RX3 Mazda wagon, 40,000 miles, lime green, auto, rotary motor Radial tires, beautiful car $1350 423 0279 nights, 423-0230 days Ask for Jim 30

'70 VW, low mileage, clean, $1300 432 9860 1

'73 SUBARU WAGON
4-speed, air, new radials
College Auto Mart, 489 4384
6

'74 SUPER BEETLE
College Auto Mart, 489-4384
6

1970 Fiat Spider Convertible, 39,000 miles, good condition 466-7961 1a

990 Autos for Sale

Complete Lincoln-Mercury Sales & Service
Dean Bros Lincoln Mercury
1835 West "O" 477-5202
31

DuTeau Chevrolet
Used Cars & Trucks
1700 "P"

We Buy All Makes of Used Cars
DeBrown Auto Sales
17th & 'N' 432-1023

HICKMAN MOTOR CO.
Sales/Service/Wrecker 792-2025

michael's auto sales
3340 Cornhusker 466-5191

Buying a car? Selling one?
PARRISH MOTORS
4820 Wilshire Blvd 466 7901

ARNIE'S USED CARS
2240 No 27th 435-8498
1

State Securities loans money on CARS & TRUCKS
1330 N 477-4444

Getting married — must sell new Chrysler '76 Cordoba, loaded 488-7336 2

Thunderbird, 1975, 1100 miles, load ed 489-1226 4

1974 Chrysler Imperial LeBaron, all the extras, excellent condition 423-6501 6

'71 Plymouth Duster, 340 3 speed $1450 477-9944 18

☆
'73 Cadillac 4-door Deville, loaded, 20,000 actual miles, by original own er. Call 489-1569 or 488-9565 20

Credit problems? But need a car, see us! Delp Auto Sales, 23rd & R, 477-5239 10

'71 Maverick, 6 cylinder, steering, air, automatic, snows, clean 464-1242 23

FICKEN & GREBE FORD SALES
Ashland, Neb 944-3367
New Ford Cars & Trucks
Open Evenings by Appt
Marvin Ficken & Ron Grebe
16

'74 Javelin, green w black vinyl top, 23,400 miles automatic Make offer Call between 9-3 p m, 799-2509 30

☆
1973 Chevy Leguna
Estate Wagon 3 seats, steering, brakes, air, nice intermediate wa gon See at
ALL WHEELS, INC.
2951 No 49th
(On the corner of 49th & Adams)
464-4994
30

1975 Buick Park Avenue Loaded About 10 000 miles $7995 489-0869 30

1972 Ford Gran Torino Sport Like new See to apprec ate Call 464-7097 after 5 P M 30

1974 LeMans 15 000 miles auto, air 4-door, Crete (402-826-3023) $3 550 30

1970 Ford 2 door hardtop power steering & brakes, air 489-402 30

1968 Javelin SST V8 290 4 speed New snow tires & battery Best offer Call 488-8917 30

'71 Plymouth Grand Coupe full pow er new mud snows $1100 483 2115 30

'74 Cutlass Supreme white over brown 32,000 miles $3850 483 1676 after 5pm 30

1968 Mercury Montego MX 4 door 302, 57 000 miles, See after 5pm 5020 Bancroft Apt A 30

'72 Chevelle (heavy Chevy) 350 V8 automatic Power steering air con ditioning vinyl top 45 000 miles 467 3048 30

'74 Roadrunner clean asking $3 000 Call 435-8717 30

☆
1975 Ford Elite
Steering brakes air tilt wheel cruise low mileage See at
ALL WHEELS, INC.
2951 No 49th
(On the corner of 49th & Adams)
464-4994
30

1973 LTD Broughm full power AM FM stereo 8 track After 5pm 435 5959 31

'74 CAPRI
The sexy European with a V 6 engine air condition ing 4 speed transmission radials and super sharp
$3895
980

DOAN ROSE
21st & P 432-6457

990 Autos for Sale

1970 Duster, 318 Holley carburetor headers, cam, just overhauled, must sell immediately Call 464-9590 31

1974 Iris blue Mazda station wagon, 464-0801 28

1975 Chevrolet, 9,800 miles, $3200 Call after 7pm, 464-4347 31

'71 Olds Toronado, 57,000 miles, new radials, AM FM stereo, loaded with equipment, excellent shape 464 1951 after 4 1

'66 Impala 2-door, vinyl roof, 327, air power, $395 432-7036 1

1973 Chevy Nova SS, automatic on the floor, bucket seats, V8 350 motor, air, power steering & brakes, new radial tires, 34 000 miles, Metalic brown immaculate condition 79o 2383, $2850 1

MIRACLE MILE MOTORS
21st & "O" 475-1008
21

'68 Chevy Van V8
'69 Ford 4-door sedan
'70 Valiant 4-door
'70 Plymouth Duster 2-door
'70 ElCamino
'72 Cadillac 4-door
CAPITAL MAN AUTO
100 West P (1 blk north 1st & O)
1

1971 Oldsmobile 98, 2-door, 56 000 miles, $1350, or take over payments 489 0457, after 5 30pm 29

1971 Mercury Comet, 6 cylinder 3 speed, mags, 31 000 actual miles $1250 firm 784-3837 1

'68 Ford Torino, 2-door, 289, 3-on-the-floor, must sell 466-9225 1

1970 Gremlin, 6-cylinder, automatic, air conditioning, power steering Good economy car Must sell, make offer 488-7913 1

'70 Thunderbird, 2 door hardtop, power & air, cruise control, 466-7362 1

1974 Spirit of America Vega, excel lent condition, 18,000 miles, 799 2569 1

'72 Chevy Nova 4 speed, V8, mag wheels, air shocks, excellent condi tion 475-2574 1

'75 Charger SE, steering, brakes, air, rear window defroster, AM ster eo, cruise control, brome interior Milford 761-3206 29

Firebird Esprit, '75 350 engine, auto matic, excellent condition, 475-2510 after 6pm 30

1969 Buick Skylark Coupe, 56 000 miles, full power, with snows $200 below book price 1835 Pawnee 2

a1410 990s
'72 Firebird Formula 350, power steering, brakes AM/FM radio, fac tory tape, air, automatic, like new 475-5232 2

'67 Ford Galaxie, auto, power steer ing, air, best offer 477-5520 week ends or after 7PM weeknights 2

Will buy '66 Olds Toronado body & interior Need not be good 466 4050 2

1970 Buick Skylark, 4 door, air 350 V8, real sharp Call after 5 30pm 432-4948 2

'64 Corvair, front end damage, rest excellent condition 489 5161 2

RANDOLPH OLDS
21st & N 432 3687
31

1975 Granada, 2-door, blue & white 6 stick, power steering, 477 6825 2

'72 Montego black power steering & brakes, air positive traction 351 Cleveland 432-2981 30

'71 Grand Prix, loaded, must sell, 467-3857 after 6pm 2

1972 Toronado Oldsmobile, beautiful car — mint condition, $2495 464 4461 2

'73½ Ranchero metalic blue, 351 Cleveland, Automatic, power steer ing & brakes near perfect box, best offer over $2900 by Monday. 488-8366 25

☆
1975 GMC Sierra Classic, ¾ ton pick up, fully equipped, low mileage
1975 Chevy Cheyenne Blazer, 350 V8, automatic, power steering, air, tilt wheel, extra clean Priced to sell
1974 Toyota Land Cruiser, hardtop, roll bar, radio, lock out hubs
1973 Jeep Commando, automatic, power steering air, radio luggage rack
1971 Ford Bronco, standard 3 speed radio, rear seat, roll bar & lock out hubs
1973 IHC, ¾ ton, automatic, power steering, V8 engine, with camper shell

MIDCITY TOYOTA
48th & Y 467-2559

1967 Newport Chrysler, 2-door, A-1 shape, 6 wheels & 6 tires 464-1309 2

'67 Camaro SS, rebuilt 350, 4-speed, slight body damage 665-2264 2

1975 Monza 2 + 2, 9000 miles, luxury equipment, silver with sport wheels, moving out of state must sell 466 0767 30

'65 Chevrolet, excellent condition V8 automatic, $395 489-7532, 432-0079 3

'67 GTO, 400 cu in 4 speed, mechan ically perfect, new sticker 488-9633 after 3pm 3

Low mileage 1966 4-door Ford Fair lane, $700 Call Jim Mulder 488-1289 or 466-8121 3

1974 Toyota Celica GT, must see to appreciate 432-2853, ask for Gene, after 6pm call 435-0023 3

'74 Cad ElDorado, convertible, low mileage, excellent condition Best offer 477-8775 or 488-8037 3

'74 Impala Custom Coupe vinyl roof, full power, cruise & air 22 000 miles 464 3839 after 7pm 3

'68 Ford station wagon, 69 000 miles Asking $475 483-1643 3

'68 Dodge 2-door hardtop V8, auto matic, good condition 432 9563 3

'73 Vega GT good condition Cheap Call 488 2331 ext 315 7AM 12 noon weekly 3

☆
69 Mustang Fastback 466-5722 3

'73 Camaro LT Rally, air, power, 4 speed stereo 799-2017 3

'75 EL DORADO
Priced right 467 3757
3

☆
'70 Barracuda Gran Coupe vinyl top radial tires power steering brakes air 488-9018 3

☆
'73 Charger 318 20 mpg power brakes steering air 464-0474 after 6p 3

☆
64 Comet 6 cylinder stick — clean $395
'59 classic El Camino body excep tional rebuilt engine interior $675 See at 3150 No First or call 477 9702 4

Broekemeier Ford Inc
New & Used Cars
432-0855

Must sell immediately best offer takes '72 Chevelle rebuilt engine 48 000 miles 4 doors air slightly dented 432-0841 1112 No 30th 3

'75 Ford Gran Torino 2 door hard top automatic power steering brakes air vinyl roof AM FM 7000 miles Like new 466-7139 3

By owner — '74 Nova SS hatchback custom air AM FM tape 27 000 miles Like new 796 2452 after 6pm 3

'68 Fairlane wagon auto air excel lent condition 1 owner priced to sell After 5PM 483 2024 29

Bought new 1975 1974 Gremlin power steering factory air low mileage must sell by 2 18 76 $3100 or reasonable offer 572 3627 6041 29

GOTFREDSON'S
NEW VOLARES Belk & O
2

'75 Ford Air Ventura Hatchback Less than 30 000 miles radio heater a tomatic transmission V 8 engine power steering power brakes air cond tion ng vinyl top Like New Dean Bros Lincoln Mercury 477 5202 1835 West O 30

'73 Pinto Squire Wagon Radio heat er automatic transmission one owner Sharp $2699 Dean Bros Lin coln-Mercury 1835 West O 477 5202 30

990 Autos for Sale

Take over payments on '75 Maver lick 475 9860 2

'67 Buick Skylark 4-door Radio, heater, automatic transmission, power steering, power brakes, air conditioning $349 Dean Bros Lin coln-Mercury, 1835 West "O" We will finance, 477 5202 30

'74 Pontiac Catalina 4 door Radio, heater, automatic transmission, power steering power brakes, speed control, vinyl roof, one owner $3099 Dean Bros Lincoln-Mercury, 1835 West "O" 30

'73 Cadillac Coupe DeVille Full power, air conditioning, speed con trol, stereo $3599 Dean Bros Lin coln-Mercury We will finance 477-5202, 1835 West "O" 30

'72 Chevrolet Vega Station Wagon Radio, heater 4 speed transmission, white sidewall tires Only $1599 Dean Bros Lincoln-Mercury We finance 477-5202, 1835 West "O" 30

'73 Mercury Marquis Brougham 4 door Full power, air conditioning, speed control, individual seats, steel belted tires, one owner $2999 Dean Bros Lincoln-Mercury, 1835 West "O", 477 5202 30

'75 Vega Hatchback GT Radio, heat er, automatic transmission, air con ditioning, 18,000 miles Silver with dark burgundy interior Dean Bros Lincoln-Mercury, 477 5202, 1835 West "O" 30

'72 Toronado, light brown w/brown interior radials, 50,000 miles, load ed $2495 477-9866 6

'74 Dart, standard V 8 Being trans ferred must sell immediately $2,400 464 6268 6

1967 Chevelle — loaded, $1250 201 S 120 St (Walton Road) 1

'71 Ford Galaxie 500, excellent run ning condition, $900 or best offer, 432-8205 after 5PM 26

1968 Chevelle Malibu, 327, 2 door hardtop, 4 speed, high performance Call 464-0228 for Jim 29

'70 Maverick, 6-cylinder automatic, new shocks & brakes Good 466 1335 6

For sale, 1969 Ford Fairlane, 4 door, 302 motor, air, power steering, auto transmission Good condition, 489-9388 6

'62 Olds 9 passenger wagon, best of fer 488-1765 after 6pm 6

'71 Dodge Polara 4 door Radio heat er, automatic transmission, V-8 en gine power steering, air condition ing, speed control $999 Dean Bros Lincoln-Mercury, 477-5202 We fi nance, 1835 West "O" 30

'74 Mazda RX3 Evenings or week ends, 466 3271 6

'74 Malibu Classic, air, radials, AM-FM swivel bucket seats, automatic 21,000 miles, clean, $3850 467-3815 3

1963 Chevrolet Impala 1 owner, ex cellent condition, 4331 So 38th 6

☆
1973 Grande' Mustang, automatic, air conditioning, power steering & brakes, 27,000 miles 464-2335 after 4 30 6

'70 Ford Galaxie 500 Sport Coupe Radio, heater, automatic transmis sion, V-8 engine power steering, air conditioning $795 Dean Bros Lin co